AY 12, 1910.

ordinary
nd
ton
k far less than
profit margin.
floor, State street.
n's
hread
f hose
the price of
but these are
e thread silk,
lk-lisle heels,
full size; in
navy, smoke,
cadet, laven-
and oxblood;
ricted choice
sizes; 50c pr.
50c
suit models
$25
d in every phase
under such con-
textures
tan, navy and black.
e
oor use. Our lines
at moderate cost.
howing in this line.
th floors, Wabash avenue.
ng and well made and
these virtues combined
n rockers at $2
rs, with woven inner
illustration; special, $2.
wings at 5.50
h double woven inner
40 inches long, at 5.50.
RS

The Chicago Daily Tribune.

VOLUME LXIX.—NO. 114. COPYRIGHT, 1910, BY THE TRIBUNE COMPANY. FRIDAY, MAY 13, 1910.—TWENTY PAGES. * * PRICE TWO CENTS.

DIPLOMACY WINS FOR POSTAL BANK

Regulars and Insurgents on House Committee Agree Upon a Measure Approved by Taft.

PETITION FOR A CAUCUS.

Treasury Experts Point Out Vital Defects in the Savings Bill Passed by the Senate.

BY JOHN CALLAN O'LAUGHLIN.

Washington, D. C., May 12.—[Special.]—Diplomacy has won the day in the house of representatives in connection with the postal savings bank bill.

The regular and insurgent members of the committee on postoffices and postroads have united upon a bill dealing with this subject which has the approval of President Taft. A petition for a Republican caucus is in circulation, and as soon as fifty signatures are obtained a conference of all members of the dominant party will be held.

A resolution will be presented for adoption binding the men attending the caucus to support the postal bill, and it will be pushed through the house without delay.

The committee bill differs radically in certain features from the measure passed by the senate. The administration regards the latter as a dangerous project, and if it were to be approved by the house and presented to the president he undoubtedly would veto it. The house bill, on the other hand, is described by its advocates as a safe, sound, conservative banking scheme which will make postal savings banks the allies and not the destroyers of the national credit.

Important Features in Bill.

The important features provide:

For the maintenance of a sufficient gold reserve in the United States treasury amounting to 5 per cent of the deposits made.

The remaining 95 per cent of the deposits will be divided in half. One portion, or 47½ per cent, will be placed in local state and national banks, which must protect the government by depositing high grade securities with the secretary of the treasury.

The other 47½ per cent must be invested by a board of trustees, organized under the provisions of the law, in securities of the best class—United States government bonds wherever possible, and when they are not available, bonds of other taxing bodies, such as states, counties, municipalities, etc.

The deposits will pass from the postmasters to the trustees through the local banks, thus avoiding any disturbance of local banking conditions through the deposit of large sums in local postoffices.

Senate Bill Ignores Reserve.

The senate bill has no provision for a reserve of any kind, which, in the opinion of treasury experts, is a fatal defect. No banking institution, it is contended, should take deposits without a reserve; and certainly the government should not do so, when the deposits are made subject to demand. To use a homely expression, it is like going to sea without a compass.

The objection raised to the proposed reserve is that it will not earn interest. But it is insisted that a cash reserve must be kept on hand to meet demands. A man must carry a certain amount of loose change in his pocket to pay his street car fare or other incidentals, and the government must have cash ready to pay out the moment a depositor checks against his account.

The administration also takes exception to that feature of the senate bill requiring the deposit of all the people's savings in national and state banks. But the government exercises no control over state banks and should not be compelled to take the responsibility without adequate guarantee against loss.

Provision for Security.

The senate bill recognizes that the government must be secured by the banks receiving deposits, and permits the government to accept personal or corporate paper therefor. The house bill, on the other hand, requires the institutions to secure deposits with the same class of high class securities now turned over to the secretary of the treasury by the national banks obtaining government deposits.

Under the senate bill deposits must be left in the banks unless war or some other exigency involving the government necessitates its withdrawal. It is contended this is unfair to the banks, since withdrawals only could occur in a situation when the banks would want every dollar they could command.

Moreover, the senate bill fails to prescribe a limit of the deposits any one bank could receive and it would be possible for an institution to have an amount on hand double its capital and surplus.

Bond Interest at Issue.

The house bill authorizes the board of trustees to use the money turned into the treasury for the purchase of government bonds, whatever the rate of interest they may draw. Under the senate bill, it is provided no funds shall be invested in government bonds paying less than 2½ per cent interest. The effect of this provision is to discriminate against $700,000,000 of government securities, bearing 2 per cent interest.

As a matter of fact, it is contended the board of trustees would be unlikely to invest in these bonds when 2 per cent interest must be paid to the depositors; but it is asked if the government does not approve of its own securities, what is the view apt to be taken by the outside investor? Suppose the 2 per cents were to go to 90. Treasury experts say under such circumstances the board of trustees certainly would be justified in purchasing some of them.

Distribution of the Debt.

The house bill provides whenever the government has any bonds outstanding, such, for instance, as the $63,000,000 3 per cents, the board of trustees may purchase them and release a $24, $72, or $100 bond paying 2½ per cent, thus distributing the national debt among individuals throughout the country.

With the house bill enacted, the administration claims the United States would be in an impregnable position financially. A safe, convenient place is provided for the savings of a foreigner who does not understand national or state banks and for the man who hoards his cash. More money will be in circulation, which will be in the interest of business.

SUMMARY OF THE NEWS

FRIDAY, MAY 13, 1910.

WEATHER FORECAST.

Fair Friday and Saturday, continued cool, moderate northwest to north winds.
Sunrise, 4:32; sunset, 7:02.

TEMPERATURE IN CHICAGO
[Last 24 hours.]

Maximum, 2 p. m. 53
Minimum, 7 a. m. 44

3 a. m.	45	11 a. m.	52
4 a. m.	45	12 noon	51
5 a. m.	44	1 p. m.	51
6 a. m.	44	2 p. m.	50
7 a. m.	44	3 p. m.	53
8 a. m.	45	4 p. m.	50
9 a. m.	47	5 p. m.	49
10 a. m.	50	6 p. m.	49
7 p. m.	50		
8 p. m.	52		
9 p. m.	52		
10 p. m.	52		
11 p. m.	51		
12 midnight	51		
1 a. m.	52		
2 a. m.	53		

Mean temperature, 48; normal for day, 55. Excess since Jan. 1, 501.
Precipitation for 24 hours to 7 p. m., 0. Deficiency since Jan. 1, .64 inch.
Wind, N. E., max. 13 miles an hour, at 11:10 a. m.
Relative humidity, 7 a. m. 71%, 7 p. m. 49%.
Barometer, sea level, 7 a. m. 30.10, 7 p. m. 30.14.

THE COMET.
Comet rises tomorrow..2:30 a. m.

TELEPHONE CENTRAL 100.

EDITORIAL—PAGE 10.

The Investigation in Sangamon.
The Senate in Suspense.
Fiat Lux.
Stop the Sewage Outflow.
Costa Rica and the Red Cross.
The American Sin.
Easily Explained.

BRIBERY CHARGES.

Representative Charles F. Black tells grand jury Lorimer asked his vote for senator; denies bribery. Page 1.

Prosecutor Burke of Sangamon county journeys to home of Link, but finds him missing. Page 2.

Democrats in senate talk of acting on Lorimer case. Page 2.

WASHINGTON.

Diplomacy wins for postal savings bank bill in house committee. Page 1.

Senate passes Dr. Evans' bill for safeguarding of Chicago's water supply from pollution by dredgings. Page 11.

LOCAL.

South Chicago demands construction of Calumet canal. Page 1.

Death of Illinois woman stirs crusade of clubwomen against public drinking cups. Page 1.

Council committee dissatisfied with expert's figures on telephone company's operation. Page 1.

Police heads notify Cort theater people play must be modified or they will close house. Page 3.

Twenty firemen, overcome by smoke and gas, are rescued. Page 4.

Woman who drove cab as strikebreaker for husband asks divorce. Page 3.

Mrs. Lewis K. Torbet elected regent of Daughters of the American Revolution, defeating Mrs. Frank R. McMullin, 97 to 82. Page 3.

Woman's hat causes stir in Baptist convention. Page 3.

Courts. Page 14.

DOMESTIC.

Speaker at convention of women's clubs tells hearers chief duty is to make appearance presentable. Page 5.

Dr. B. C. Hyde's attorney makes seven hour speech in his defense and jurymen weep. Page 7.

FOREIGN.

Kaiser applauds Roosevelt lecture at University of Berlin. Page 4.

Explosion in coal mine in England kills 137 men. Page 4.

MAGAZINE—PAGE 6.

Society—Entertainments.
Prof. Dorsey on Sicily.
Woman and Her Work.
News of the Theaters.

TRADE AND INDUSTRY.

Railroads. Page 12.
Real estate. Page 13.
Commercial. Page 13.
Financial. Page 14.

SPORTING—PAGES 8 AND 9.

New York Giants take final game of series from Cubs, 9 to 1.

Rain again prevents game between White Sox and Washington.

Indian pitcher, Bender, of Philadelphia, twirls no hit no run game.

Chicago Woman's Whist club team wins second leg of Washington trophy.

MOVEMENTS OF OCEAN STEAMSHIPS

Arrived.	Port.
ADRIATIC	Southampton
ARGENTINA	New York
ANTONIO LOPEZ	Liverpool
CARMANIA	Boston
CYMRIC	New York
DUCA DI GENORA	Naples
EUROPA	Genoa
GEO. WASHINGTON	Cherbourg
GRAF WALDERSEE	New York
IDOMENEUS	Victoria
KAMAKARA	Shanghai
LA LORRAINE	Havre
LUSITANIA	New York
SANNIO	New York
ULTONIA	Naples
ZEELAND	Liverpool
Sailed.	**Port.**
BREMEN	New York
CALEDONIAN	Manchester
DEUTSCHLAND	Southampton
LAKE MANITOBA	Liverpool
LAKE MICHIGAN	Antwerp
LA SAVOIE	New York
MADONNA	Marseilles
MAJESTIC	Queenstown
MERION	Queenstown
MOUNT ROYAL	London
PRINCIPE DI PIEMONTE	Palermo
UNITED STATES	New York
VIRGINIAN	Seattle

WIRELESS REPORTS.

AMERICA	Out 1,040 miles.	Due at New York Saturday a. m.
C. A. VICTORIA	Out 775 miles.	Due at New York Saturday noon.
VIRGINIA	Out 310 miles.	Due at New York Friday a. m.

All Meat

Between the lines of our daily want ads you may read more romance, more humor, more pathos than in all the magazines in the universe.

You'll have to look for it, but—*it's there!*

The writers—the thousands of advertisers who gladly pay The Tribune's moderate charge for want ad space—tell their stories in the fewest possible words. There is no padding—these little human interest stories are *all meat.*

The reason why Tribune want ads have such a host of constant readers and daily users is because they *cost so little and pay so big.*

CITY'S SOUTH END CRY 'PURE WATER'

Demand for a Canal at Once to Protect Half a Million People in Danger of an Epidemic.

INDIANA TOWNS JOIN IN.

Kenwood, Hyde Park, and Woodlawn Residents Also Menaced by the Delay in Sanitary Ditch.

Citizens of South Chicago and the whole populous district at the southern end of Chicago were stirred yesterday by the peril of water pollution. A tremendous sentiment has been aroused for an auxiliary drainage system which would free them from the fear of typhoid or other epidemics.

Whatever political pressure—national or local—is necessary was promised to transform a section populated by half a million persons into as healthy a region as the north shore. The business men who had been quiescent for years awoke to the possibility that the demand of nearly a quarter of a century is likely to be realized, and the various commercial bodies now will redouble their efforts.

It is likely an appeal will be made to Congressman James R. Mann, who represents the region, for aid in the matter.

"This latest agitation," said G. W. Bolling, a South Chicago publisher, "may make the mass of the residents of such districts as Hyde Park, Woodlawn, and Kenwood realise that they are endangered as much as we are. All these sections, in addition to ourselves, the towns of Lake and Pullman and West Pullman, are fed from the one crib at Sixty-eighth street. Hence all the residents north of Eighty-seventh street have been paying taxes all these years without receiving any sanitary benefits whatever.

Paying Taxes; No Results.

"Half of the 500,000 persons involved in this matter have been paying taxes for twenty years to protect Evanston and the loop district," said he, "while they let us perish of typhoid. For seven years we who live south of Eighty-seventh street have paid taxes on this canal that has not been started. Last year it was 29 cents on each $100 assessed valuation.

"Whenever there is a storm on the lake there is a wash in the Calumet river of from three to six feet, and when it recedes it takes everything with it. On the river lies a chemical plant which has destroyed every vestige of vegetation for a large area, corroded the city bridges and taken the paint off everything. But all this poisonous refuse goes into the river, is washed into the lake and straight to the crib which gives us our water supply.

"I was told by Ira M. Cobe that $15,000,000 is to be spent in the rehabilitation of the South Chicago and contiguous surface lines because insurance actuaries have announced that according to present rates of increase there would be 1,000,000 residing south of Sixty-third street in five years. They are building to meet this doubling of population."

Indiana Cities Are Menaced.

Northern Indiana cities which dump their sewage into the Great and Little Calumet rivers fear Indiana may sue them and are anxious to work in harmony with Chicago. For this reason the next session of the Indiana legislature will probably consider the establishment of a drainage commission similar to that of Illinois. It is figured that 60,000 persons in northern Indiana are affected by the contaminating of Lake Michigan water, but, as Mayor Lawrence Becker of Hammond said:

"It is useless for us to attempt anything while Chicago continues to pollute the water. Where we sin once, Chicago sins ninety-nine times."

"The disposal of sewage is the most important question in northern Indiana today," said Dr. W. D. Weis, secretary of the Hammond board of health. "Naturally, the dangerous conditions increase with the population. Illinois already has congress' permission to divert 10,000 cubic feet of water to the Grand Calumet river, and this should answer all demands until 1940, when there will probably be 2,000,000 population to care for and greater facilities will be necessary."

Favored by Health Officers.

Dr. T. W. Oberlin, secretary of the Lake county board of health, said the canal would be an inestimable boon to the cities of northern Indiana.

"The proposed channel is the best solution of this pertinent question," said Dr. A. J. Lauer, Whiting, of the Lake Michigan Sanitary Water commission. "and there are no physical obstacles."

Mayor Thomas Knotts of Gary claimed for his city a perfect water supply.

"Our crib is one mile from shore, and forty feet beneath the lake surface," said he, "and we have never had contagion. Our death rate has been about twenty monthly for the 15,000 population, chiefly from accidents in the mills. When our population reaches 25,000, we will need a water plant and filtration beds."

The American Sheet & Tin Plate company, which is building its plant on the lake front, recently laid a sewer directly into the lake, but Mayor Knotts has forbidden its use, and it will be torn out.

Would Head Off Epidemic.

President R. R. McCormick of the drainage board is out of the city, but Trustee Wallace G. Clark said:

"We believe we can utilize the flood waters of the Little Calumet river, amounting to 715 cubic feet a second, and during the work of construction, which would be several years, we may secure further power from the government." We may be overwhelmed with an epidemic any time, and it is time we did something.

"The proposed canal has not been entirely planned as yet. From the Sag to Blue Island, about fifteen miles, would mean an expenditure of $5,500,000. The remainder of the twenty-eight miles has not been estimated, as several methods of handling the problem have been suggested."

One South Chicago suggestion was that the flow through the Chicago river was already too strong and that half the flow could be diverted through the Calumet, silencing all government objections. The army engineer was opposed to this, Mr. Clark said, but another government official favored it.

President Thomas M. Tobin of the South Chicago Business Men's association said that body had agitated the necessity of a sanitary canal for many years, but had been told its attainment depended upon the drainage board's suit and dropped it in despair.

UNTER DEN LINDEN.
[From cabled description.]

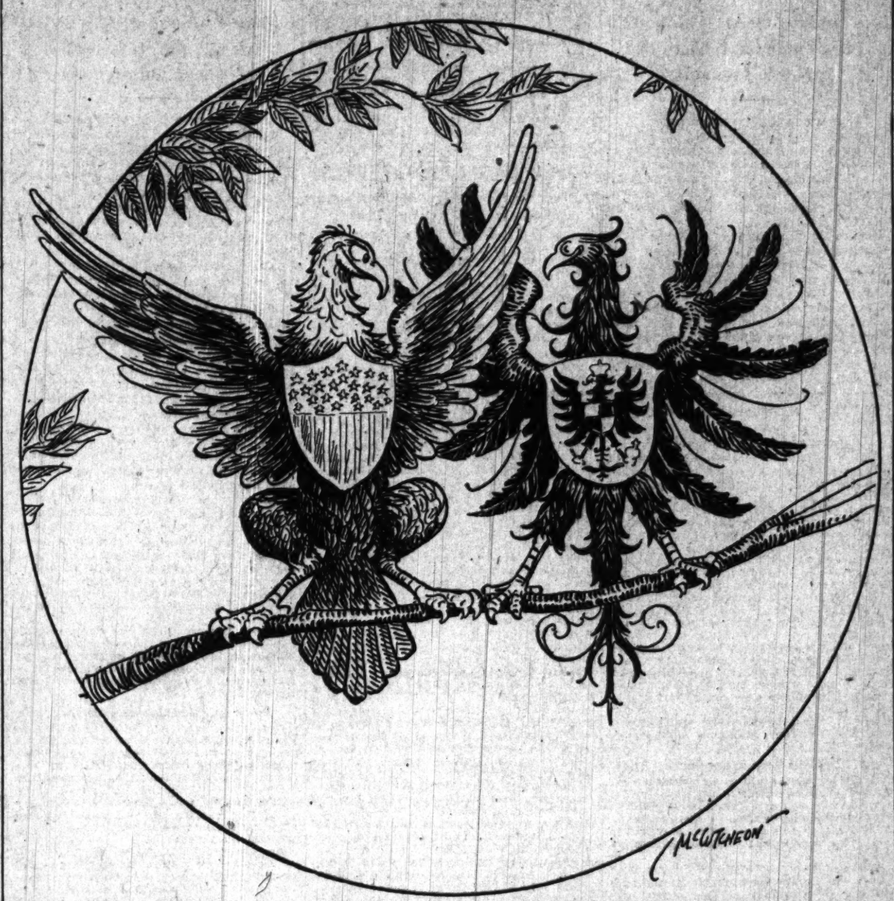

PHONE REPORT HIDES TRUTH?

Aldermen Don't Like Figures Used to Seek Rate Increase.

WILL CHECK UP ON EXPERTS.

Committee Defers Consideration to Study Data.

Dissatisfaction with the report of the city's experts on the cost of the service furnished by the Chicago Telephone company, on the strength of which the company is beginning a campaign for an increase of rates, was expressed yesterday by members of the council committee on gas, oil, and electric light.

That is the committee which will have jurisdiction of the rate revision question before it goes to the council, and it was understood by those present at its first meeting on the subject that not only will a check be made of the report now before it but that a majority of the committee probably will insist on an entirely new study of the telephone company's finances, including an inventory and appraisal of all its property.

Ald. Charles E. Merriam, William E. Dever, and W. J. Pringle, chairman of the committee, showed that they did not consider the report of Arthur Young & Co., accountants, and D. C. and W. B. Jackson, engineers, to City Controller Wilson a satisfactory basis upon which to predicate accurate estimates of the cost of telephone service.

Want Time to Study Report.

Copies of this report were placed in the hands of the aldermen after the meeting was called to order, so it was deemed advisable to postpone consideration of its contents until the figures had been studied. The committee will consider the subject further next Thursday. After B. E. Sunny, president, and A. S. Hibbard, general manager left the room, some of the aldermen began talking informally about the report.

"Who are these experts? Who hired them? Do they represent this committee?" asked Ald. Dever.

"They were hired by the controller, and they are the experts who made a study of the situation prior to the passage of the present franchise," said Chairman Pringle. "I may say in explanation that soon after they began this work they were told that the city had only $2,500 for the work, and they stated that that amount would not pay the cost of their employes for a thorough investigation."

"Then this is not a complete report on the situation?" asked Ald. Merriam.

"The chief weakness to my mind," said the chairman, "is that they took the book values of the company for their valuations of its property."

"I think one of the first things we should do, is to employ an expert to check this report," suggested Ald. Merriam.

"I think we should have several experts before we go far," said Chairman Pringle.

Statements That Are Questioned.

Among the statements of the experts' report to which aldermen pointed a questioning finger were these:

"To determine the value of the plant as represented by the schedules, careful estimate of the costs of the plant were made, based on the telephone company's construction costs as shown by their books, and these costs were checked so far as practicable by cost figures obtained from our own experience.

"In the case of land and buildings we have taken the figures found on the books of the telephone company to represent their value.

"For the classes who pay a fixed annual rental regardless of their traffic, such as the business and residence flat rate classes and the commuted rate of class service paying $365 a year for an unlimited service circuit associated with a private branch exchange switchboard observations were taken by a corps of men furnished by the telephone company under our direction."

Controller Wilson said he engaged the experts employed by the former council committee which drafted the present franchise.

RATS, MICE, TOADS, AND BIRDS FOR SCHOOL KINDERGARTENS.

Nature Study Course Recommended Provides for Domestic Menageries for the Little Pupils to Observe.

According to a course of nature study mapped out by committees of school principals and district superintendents appointed by Mrs. Ella Flagg Young, superintendent of schools, domestic menageries are to be provided for children in the public school kindergartens.

Among the animals to be studied are kittens, puppies, pigeons, chickens, rabbits, squirrels, guinea pigs, Japanese mice, white rats, fish, tadpoles, salamanders, turtles, toads, frogs, birds, and various insects.

In the second grade the feeding of caterpillars and the study of the habits and care of crickets and spiders may be introduced.

YOUNG UPLIFTER MURDERS SALOON MAN TO CHECK VICE.

Seattle Reformer Takes Law Into His Own Hands and Police Believe Crusade Has Made Him Insane.

Seattle, Wash., May 12.—Wallace A. Bussell, 23 years old, sought to take the Seattle anti-vice crusade into his own hands early this morning when he walked into the Monte Carlo saloon and gambling house and fatally shot the proprietor, Joseph Bonner. Bonner died at a hospital. Bussell is the son of C. B. Bussell, one of the richest men in Seattle.

The young man's action was the culmination of an anti-vice campaign, in which he took an active part, and which is believed to have impaired his reason.

PRIZE FIGHT PLATFORM FALLS; HUNDRED PLUNGED INTO LAKE.

Most of Them Taken Out at Saltair, Utah, but It Is Reported Seven or Eight Are Missing.

Salt Lake, Utah, May 12.—As the crowd was leaving the arena at Saltair after a prize fight tonight a section of the platform gave way and plunged a hundred persons into the lake. Most of them were taken out unhurt, but it is reported that seven or eight are missing.

STUDY FLYING AT ARMOUR TECH

Regular Course in Aeronautics, Kept Secret for Months, Announced by Dean Raymond.

For three months a score of students at Armour Institute of Technology have been experimenting in aeronautics, and one of the seniors, M. A. Smith, a Chicago boy, is preparing a commencement thesis on the subject of "Stresses in Aeroplane Framework."

The course in flying was kept secret until yesterday, when Dean Howard M. Raymond told the plans.

"We have not made public the new course," he said, "because we wished a few months to work it out. The experiment has been so satisfactory that Dr. Gunsaulus and the faculty are enthusiastic. We expect to have the students build machines from designs of different inventors, and I think there will be forty or fifty in the course next year."

GIVES TIPS IN ENGLISH STYLE.

Charles G. Gates Lines Up Blackstone Employes in a Row and Deals Out the Money.

More than $100 was given to employes of the Blackstone hotel last night by Charles G. Gates just before leaving with his wife for New York, where they will join his parents, Mr. and Mrs. John W. Gates, in a tour of the world, beginning on May 21. Mr. Gates used the English method of tipping by lining employes in a row in the corridor of the floor where his apartments were, and, beginning with the butler, distributed the money according to the official position of the employé.

DEATH LURKS IN PUBLIC CUP

Clubwomen and School Board Awake to the Peril.

ILLINOISAN IS A VICTIM.

Dies of Disease Contracted from Drinking on a Train.

The perils of the public drinking cup, which are being recognized more clearly in the United States month by month, were emphasized yesterday in the announcement of the death of an Illinois woman from an illness contracted from this common carrier of disease.

An agitation for the suppression of the cup used promiscuously in drinking in public places, such as railway coaches, was started in Cincinnati yesterday in the meeting of the General Federation of Woman's Clubs. And the Chicago board of education at the same time started out to remedy this menace to the school pupils here.

Watseka Woman Is Victim.

The woman whose shocking death gave point to this crusade was Mrs. Olive Peters of Watseka, Ill. She died yesterday from a malignant blood disease, contracted while she was traveling on a train to Omaha, Neb., last fall.

On her arrival in Omaha infection developed in her mouth and spread to her throat and lungs. Inquiry by the physicians attending developed that she had used the common drinking cup on the train and could have received the infection from no other source.

She was taken back and lingered several months, dying at the home of her daughter, Mrs. Roy Garfield, on a farm southeast of town. The last days of her illness were attended with great suffering.

Start of the Agitation.

The start of the agitation in the powerful Federation of Woman's Clubs arose from an address delivered in the session last evening in Cincinnati by Prof. Alvin Davidson of Lafayette college, Pennsylvania. His topic was "The Relation of the Public Drinking Cup to Health." Mr. Davidson called the public drinking cup a "public menace" and "a disseminator of disease."

The address pointed out the necessity of nation-wide activity against this evil of the drinking cup; cited cases of death from its public use, and painted in a graphic manner the horrors that arise from it. The speech came just after the president, Mrs. Philip N. Moore, had made her report recommending that an endowment fund be established and that a department of public health be established with the view of broadening the scope of club work.

School Board Is Aroused.

At a meeting of the Chicago school management committee the peril of the common drinking cup was discussed and a decision was reached which, it is hoped, will do away with the dangers involved in its use in and about the city schools. The remedy agreed on is "bubbling" drinking cups, by which the danger of contagion and disease germs is said to be averted.

Such sanitary cups will be installed in all the public schools as soon as possible. At present fifteen schools out of 270 have sanitary drinking fountains equipped with "bubbling" cups.

This was decided on after Dean Walter T. Sumner, who is a school trustee, had reported on the use of sanitary cups in New York City, Brooklyn, Boston, and Rochester, N. Y. The matter was referred to the chief engineer, with instructions that he make a report as to the best kind of cups obtainable. He is expected to invent a cup cheaper than those on the market but not conflicting with their patents. Dean Sumner said that many of the present separate drinking cups used in the schools are rusted.

It was a case at Lawrence, Kas., similar to that announced yesterday in Watseka that induced the Kansas state authorities a year ago to prohibit public drinking cups on trains. Now paper cups are sold for individual use for a nominal price, or the passengers on Kansas trains carry their own cups, or they do not drink.

ADMITS LORIMER SOUGHT HIS VOTE

Representative Black Tells Story Like Link's in Some of Its Details.

WILSON A PEORIA GUEST.

Thomas N. Gorman Entertained Jackpot Statesman; Asks "What if I Did?" Denies Bribe.

REPUBLICANS BEFORE THE JURY.

"William Lorimer asked me to vote for him for United States senator, and I did."

"Were you promised or did you receive $1,000 or other sum in return for your vote on the senatorship?"

"No."

This was the answer made yesterday afternoon by State Representative Charles F. Black of Peoria county to State's Attorney Wayman in the grand jury investigation of legislative bribery.

His reply was in duplicate of that made by Representative Link in yesterday's published excerpt from his confession, except that Black did not admit that he was paid $1,000, or any sum later for his vote. In other respects the similarity is striking.

First Republican to Testify.

Mr. Black voted for A. J. Hopkins during most of the session. Later he switched to L. Y. Sherman, but on the decisive ballot he cast his vote for Lorimer. The Peorian was the first Republican legislator to be summoned as a witness before the grand jury and interrogated as to his vote for Lorimer and the "jackpot," but there were rumors of others to follow.

One of these may be Representative Lucas I. Butts of Peoria, who conducted Mr. Black to Lorimer's room in the hotel.

Two other legislators from Peoria also had been subpœnaed and were in attendance, although one of them, Senator John Dailey, was excused after he had made a statement to the state's attorney. He also is a Republican and was summoned partly because of a bitter speech at Springfield in which he scored the "unholy bipartisan alliance" that resulted in the election of Lorimer.

Says Wilson Visited Gorman.

Senator Dailey told Mr. Wayman that, while he had no doubt money was used to corrupt the legislature, he had no first-hand evidence. In another direction, however, he opened up an interesting line of inquiry by mentioning a visit paid Representative Thomas N. Gorman of Peoria about a month ago by Representative Robert E. Wilson of Chicago, named in the confessions of Legislators White, Beckemeyer, and Link as the man who paid each his $900 share of the jackpot at the Southern hotel in St. Louis.

Mr. Gorman, the third Peorian of the day subpœnaed, frankly admitted to the grand jurors that Wilson had visited him and narrated how he had escorted the Chicago legislator to the Elks' clubrooms and elsewhere.

"Why should I deny it?" Mr. Gorman asked. "It was stated in our local papers at the time. Also, I would not deny that money may have been used to influence legislation at Springfield."

Denies Getting Money for Vote.

However, Mr. Gorman denied that he had received money for his Lorimer vote, and he announced his intention of seeking reelection.

"A nice, decent, honest fellow," was Mr. Gorman's description of Representative Beckemeyer. "He sat right behind me in the house and I became well acquainted with him."

Frank J. Quinn, Democratic politician, was the fourth Peorian who came to the Criminal court building, but he had not been subpœnaed. He said he "happened" to be in the city, having come up on the same train as Representative Black. His chief anxiety, however, was to see Representative Gorman before the latter testified. Mr. Quinn, according to Mr. Gorman, was one of the "prominent Democrats" who urged the legislator to vote for Lorimer.

Tells of His Testimony.

When Mr. Gorman emerged from the grand jury room he said:

"Yes, they asked me how much I got for voting for Lorimer and I told them the truth—not a cent." They asked me about the jackpot, too, and I couldn't help the grand jury out any there, either. I say now that I did vote for Lorimer and Speaker Shurtleff, too—that's my record, and I am running on it for another term and expect to be elected. No one in Peoria has had anything to say about me voting for Lorimer."

"Why did you vote for Lorimer?" he was asked.

"I'll tell you—to break the deadlock. As to who asked me to, I might say the Democrats did. Some of them in Peoria and others in Springfield. I told the grand jury something about this graft talk, too. I said that in the minds of a lot of people as soon as a legislator rolls down the top of his desk in the morning he reaches in and gets a fat roll of money that has been left there for him. That isn't true. I never have discovered any roll of that sort. It was a struggle for me to pay my expenses at Springfield.

Belittle the Wilson Visit.

"O, yes; I was asked about a visit 'Bob' Wilson made to Peoria several weeks ago. They thought I would be fool enough to deny I had seen him. I didn't, because I was with him and his visit was no secret. For a Democratic legislator to come to Peoria is nothing wonderful."

"Did the grand jurors ask you anything about Link or White?" he was asked.

"No, but I would have told them about White, all right, and it would not have been the same story I told about Beckemeyer. My opinion of White couldn't be told in that sort of language. He used to be a labor union lobbyist, but when the employers' liability bill was up before the house—a measure he should have been interested in—he wasn't there. That is the sort of a fellow he is."

Gorman and Black met White just as they

left the Criminal court building. After White had passed, Gorman called to him:

"Hello there, White; how are you, old fellow?"

White, who was with Detective Murnane of the state's attorney's office, looked around but said nothing to the two men.

Black's Vote for Lorimer.

Representative Black left the grand jury rooms wearing the same unperturbed demeanor he had when he entered. He was not as talkative as his colleague from the Peoria district, but was willing to explain how he came to vote for Lorimer and to deny that he had shared either in a senatorial fund or a jackpot. He said he talked to Senator Lorimer personally about voting for him and it was in the presence of Representative Lucas I. Butts of Peoria.

"Mr. Lorimer, in his room in the St. Nicholas, asked me if I could vote for him for senator," he said, "and I told him I might. That was ten days before the election and Lorimer had not yet launched his campaign. That was all he ever said to me and I never got a cent for my vote."

"How did you come to vote for him on the day he was elected?"

"Well, I heard several of the boys—eight or ten of them—say on the morning of the election that this was the day to vote for Lorimer, so I did. I had been for Hopkins at first and later had been voting for Sherman."

Wheelan Still in Chicago.

Representative Henry L. Wheelan of Rock Island, whose friends have been under grand jury fire for three days in an effort to determine the reasons for his financial prosperity following the session in which Lorimer was elected senator, divided with the Peorians the attention of the investigators. Following adjournment for the day, there was a report that the inquiry had finished with Mr. Wheelan, except that he will have one more chance to testify.

Since he testified early in the week, Mr. Wheelan has remained in Chicago under a continuing subpoena. It was learned yesterday that he has been ill ever since he left the grand jury room. Detectives from Mr. Wayman's office have been guarding him in relays, but information as to his rooming place was denied. His fellow witnesses and townsmen have not seen him.

Say They Lent Him $1,000.

Two witnesses, Attorney J. K. Scott and Thomas Cox, both of Rock Island, shed light on loans for a total of $1,000 to Legislator Wheelan. Cox testified he had given Wheelan $300 in return for a note and Scott said he had loaned Wheelan $700 on another promissory note. The anxiety of the grand jurors has been to determine whether these notes were "dated back"; also whether checks or other evidence of the alleged transactions existed.

No checks for the amounts said to have been lent the legislator by Scott and Cox have been produced. According to the statements of the two men, they had carried the $300 and the $700 about in their clothes for some time previous to the date the loans were made. Scott was at a loss to explain just how he came to have five $100 bills, as he testified. He said he did not remember having any large fees about that time and supposed he must have had smaller bills changed some place, but did not know where.

Cox until a year ago was a city detective in Rock Island. He said that while in the employ of the city he occasionally had received "legitimate" presents. One of these was a present of $50 for recovering a valuable fur coat. He said the thief never was convicted.

Saved the Remaining $900?

The purchase of a house for $1,900 by Wheelan was a subject of inquiry. The alleged notes to Scott and Cox would explain $1,000 of this transaction, which was said to have been for cash, although the consideration named in the deed was $35. As to the balance of $900 (which happens to be the same amount White, Beckemeyer, and Link said they received out of the jackpot) Wheelan is said to have told the jurors he saved it out of his salary as a member of the legislature.

Both Scott and Cox are associates of Wheelan in the newly organized $300,000 Boos Motor company, whose specialty is the manufacture of ventilator fans operated by a spring. Wheelan is president, Scott is secretary, and Cox is a director.

Scott and Cox were informed they would not be needed further as witnesses.

Shephard Testifies at Last.

Representative Henry A. Shephard of Jerseyville finally was allowed to testify late in the afternoon. During the day his attorney, Thomas Dawson, threatened to go before Judge Kersten and seek his client's release. Dawson said it was a shame to keep a witness waiting three days to appear before a grand jury.

Shephard, it is said, had little to add to his former testimony, and he refused to talk of it. He may be called again later as a witness.

Representative Blair Reported Ill.

Representative W. C. Blair, according to a dispatch received last evening from Mount Vernon, his home, is seriously ill and may not be able to testify before either of the grand juries for a week. The Mount Vernon legislator, who was in Chicago last week as a witness, is said to have been injured in a street car accident, and he has been confined to his house since under the care of a physician. It was reported yesterday he was found to have suffered internal injuries which might not allow him to leave his residence for some days.

PRESIDENT HADLEY REGARDS INQUIRY AS A HOPEFUL SIGN.

Yale University Head Says When Seats in Senate Are Bought It's Time to Call a Halt.

"When the seats of the United States senate are bought it is time to cry a halt. There always have been charges of graft and corruption in minor offices as long as I can remember, and probably a good deal longer, but there are few cases of the purchase of seats in the United States senate."

In such terms President Arthur T. Hadley of Yale university, who passed through Chicago last evening on his way to the golden jubilee celebration at the University of California, denounced corruption in the senate and praised the work of investigation.

"I am in general a confirmed optimist," he continued, "and I know that present conditions in New York are not so bad as in the days of Boss Tweed, and I was told then that those conditions were mild as compared with those of former years. I think everything is getting better, and the present demand for investigation into Mr. Lorimer's election is a hopeful sign.

"Give the administration a chance. It was a constant desire to follow the will of the public that defeated so many of our armies in the civil war. The public has nothing to do with the policy of the army, the navy, the diplomatic corps. These are problems for experts, and the public should confine itself to problems of social order."

President Hadley is to return through Chicago on May 27 on his way to a Yale dinner in Detroit.

PASSAVANT NURSES GRADUATE.

Young Women Are Called the Truest Type of Benefactor in Address at Exercises.

The nurse's profession was praised as one of the most sacred obligations of humanity and the nurse herself called the truest type of benefactor by the Rev. John Timothy Stone in an address to the graduating class of Passavant Memorial hospital training school at the English Lutheran Church of Holy Trinity last evening.

Other addresses were given by Dr. Robert H. Babcock, Arthur B. Wells, Miss Isabel Meisnac, Miss Eliza C. Glenn, superintendent, and Dr. O. J. Waters.

Diplomas were given to six young women, Miss Alice Dickinson, Miss Florence Skinner, Miss Caroline Nelson, Miss Alice Genuwine, Miss Martha Rice, and Miss Mae Hausmann.

BURKE ON SEARCH FOR MISSING LINK

Sangamon Prosecutor Opens Inquiry by Vain Trip to Legislator's Home.

SAYS HE SEES A "PLOT."

St. Louis Official Thinks No Crime Committed There and Agrees to Immunity.

[BY A STAFF CORRESPONDENT.]

Springfield, Ill., May 12.—[Special.]—State's Attorney Edmund Burke of Sangamon county opened his legislative bribery investigation today following its official indorsement by Judge Shirley yesterday, with an exciting trip to St. Louis and Mitchell, Ill., the home of Michael S. Link.

Circuit Attorney Seebert G. Jones of St. Louis agreed to grant immunity to any witness in the present investigation to whom Mr. Burke may wish to grant immunity.

He further expressed the opinion that no crime was committed in St. Louis, where the money was paid, but only in Springfield, where the agreement was made and the voting done.

Link, although at his home near Mitchell, hid when the prosecutor called on him with his reinforced offer of immunity, while Link's wife announced that Link had gone to St. Louis.

Aroused by Link's Conduct.

Burke, aroused by Link's conduct in breach of an agreement made with him when he appeared in Springfield on Tuesday, encouraged by the attitude of the St. Louis prosecutor, stirred by additional revelations in today's TRIBUNE, and deeply irritated by devices resorted to by those accused by the Chicago grand jury to exert influence in Springfield through local politicians, is preparing to plunge into a thorough investigation of the alleged corruption in high places.

Tonight Burke dispatched Sheriff Werner to Mitchell to bring Link to this city to testify before the Sangamon county grand jury tomorrow. Burke says he is convinced there is a plot to keep Link from testifying before the grand jury of this county. He is informed that State's Attorney Wayman of Cook county was at Link's house Monday evening, the night previous to the day in which Link came to Springfield and refused to testify before the grand jury on the ground that his testimony might incriminate himself.

Burke's Trip to the South.

Burke left Springfield on an interurban car for St. Louis at midnight last night and returned to the city at 7 o'clock in the evening. He immediately summoned his assistants, T. J. Sullivan and A. F. Bernard, retired to his office, and promised developments tomorrow.

Burke's interview with Circuit Attorney Jones was held under appropriate and suggestive circumstances. To confer with Burke, Jones left a grand jury room in which a city official indicted for graft some time ago was confessing under a promise of immunity and implicating a large number of men "higher up."

The interview was about an hour in duration and was based on the statutes of Illinois and Missouri and a file of THE CHICAGO TRIBUNE since its exposure of the scandal. This file was Burke's only baggage on his trip.

Co-operative Understanding Reached.

After the interview it was announced that a co-operative understanding had been reached between the two prosecutors and that no possible conflict could arise during the incumbency of Jones. There is no statute in Missouri, as there is in Illinois, providing that an order of immunity may be entered by a court where testimony, otherwise self-incriminatory, may be forced under penalty of contempt, and the only immunity is that granted personally by the prosecutor. Jones agreed to grant such immunity in any case asked by Mr. Burke.

Jones stated to Burke that he would be particularly willing to do this in the case of Beckemeyer or Link, as, in his opinion, they had committed no crime in Missouri, granting the absolute accuracy of THE TRIBUNE bathrdom story.

His view was that crime was committed and complete when agreement to vote for money was entered into and the vote in accordance with it cast, and that it would be no less a crime if the briber refused to carry out his part and never paid any money. The payment of money he considered merely evidence.

Burke left St. Louis on the next interurban car after this interview for Mitchell. There he inquired of the agent at the interurban station whether Link had left the city during the morning by that route. The agent asserted that he had not seen Link since he went on duty at 7 o'clock, so the prosecutor set out across the fields for the farmer's home. He was met at the door by Mrs. Link, who informed him that her husband had gone to Mitchell at about 8 o'clock and taken the interurban to St. Louis.

Reporter at the Back Door.

While this conversation was being held on the front porch a reporter at the rear of the house was being told by a farm hand that Link was working out in the fields at about 8 o'clock in the morning, that he did not know just where he was to be found at that time and did not know that Link had gone to St. Louis.

Burke felt that Link was on the premises, but giving him the benefit of the doubt left word that he would expect him in Springfield tomorrow morning, according to his agreement, made through his attorney, Frank Reid, on Tuesday to come whenever wanted in Sangamon county unless under subpœna in Chicago.

Shortly after Burke had returned to Mitchell there appeared at the Link home a Springfield newspaper man who had accompanied Burke to St. Louis, but who had missed the interurban car by which he left that city. Not being as guileless as the lawyer he circled the Link home and approached it from the rear. As he passed around the house to the front door he claims to have seen Link inside. He was met by Mrs. Link, however, and was told that Link had gone to St. Louis on the interurban. Later he made inquiries at Mitchell and was told that Link had not been there.

Later still he met George Link and was told by him that his brother was at home—that he had just left him there.

George Link also explained the Inter Ocean interview of three days ago by saying that he and not his brother had spoken over the phone.

Burke was compelled to change interurbans and wait for some time at Edwardsville, and there the Springfield reporter caught up with him. His recital fired the usually quiet and courteous Burke, and he declared with vivifying qualification and emphasis that he considers the conduct of Link, after the publication in the Chicago morning papers of his intention to visit him, not spontaneous and uninspired and of a character to release him from his previous engagements with respect to the priority of Cook county in the control of the witness.

At Edwardsville, also, the Chicago morning papers were bought and read by Burke, adding fuel to his zeal for immediate and strenuous investigation.

One element which had this effect was THE TRIBUNE story detailing Link's confession, which tallied in some particulars with personal information in the possession of Burke. As to this he refused to go into detail, but intimated his fervent wish to "open her up."

Burke says he had a long distance telephone call from Mr. Wayman late last night, asking him to come to Chicago. Burke states he is busy, and is apt to be buster, and does not know what Wayman has to say to him, and that he therefore is uncertain as to whether he will accept the invitation.

MORE COMMENT BY STATE PRESS

Editors Continue Storm of Criticism of Lorimer and Gang That Elected Him.

The state press continues to demand some action on Senator Lorimer's part to clear his title to the senatorship. The editorials printed below show how the tide of opinion still is setting:

Where Did the Money Come From?

Peoria Herald Transcript. [Rep.]—We are now asked to believe that William Lorimer knew nothing of the money which was being spent to make him senator; that personally he would have scorned to spend a cent in his own interest, and that wherever the famous "jackpot" and "bathroom" funds came from, he contributed not a penny to them, and did not even give his consent to their use. We are always ready to believe anything good of a United States senator, especially so noble and disinterested a fellow as Mr. Lorimer. Accepting this statement, it behooves us to figure out just where the Illinois legislators got their bribes. Senator Hopkins may be cleared of suspicion at once. It is not even necessary for him to make formal denial. The senator showed a heartless disregard for Mr. Lorimer's prospects all through the campaign. His skirts are clear. The Young Men's Christian association may be exonerated. There is no special reason why they should have contributed to the slush fund, but that is no reason why we should investigate them. The foreign missionary societies may well be investigated. Their long dealings with the heathen have made them willing to go to any lengths to reform a man and set his feet in the right path. It is possible that the desire to take Mr. Lorimer out of his wicked associations in the house of representatives may have led them to do something rash in order to get him into the senate. We own to a suspicion regarding the women's clubs of the country. They may have bribed legislators in Lorimer's interests. The senate has never had an opportunity to help a woman club, but why overlook any little lead in this investigation? It is, of course, highly probable that the money came from Russia. If this can be proved, great relief will be felt, for it is impossible to prosecute a Russian grand duke for bribing an Illinois legislator. On the other hand, perhaps the most pleasant and logical explanation is the theory that it fell out of some good man's pocket, and that some bad man picked it up with the intention of restoring it to him. Or it may have been stuffed into the pocket of a bad man by another more wicked man, who saw a chance to get rid of it. Or worse, it may have sprouted into thousand dollar bills from ten dollar bills, owing to the warm weather last spring. Any one of these hypotheses is much more reasonable than the absurd supposition that Senator Lorimer knew anything about the money being spent in his interest. Let us apologise to him in advance for our unkind suspicions.

"Guilty" Now the Verdict.

Pana Palladuim—[Dem.]—The confession of Mr. Beckemeyer that he also received a bribe of $1,000 is sufficient. "Guilty" is the verdict and the country will now know of the shame of Illinois. There were many who would have given us "the question of a reasonable doubt" on White's story, but when it is backed up by another, who is as deep in the mire, all reasonable doubt fades. The corruption of the legislature shows the class of men Illinois elects to make its laws. Their rascality has been brought to the surface, and none should escape the penalty thereof. Mr. Lorimer is not, and never was entitled to a seat in the United States senate. The vote of the majority favored Hopkins, and he should have been so honored. The United States senate should demand Lorimer's resignation, for he is, in our estimation, not the man who will resign, like any gentleman would if elected under a like circumstance. THE CHICAGO TRIBUNE is to be congratulated upon its work in disclosing to the public the manner in which the "slush fund" has been used in making our laws.

Lorimer's Title Is Tainted.

Metropolis Tribune—Will William Lorimer resign his seat in the senate? The indications are that he will be forced to. It was a coveted goal and he worked hard to get it. But he resorted to unfair and criminal methods, his title is tainted with fraud and dishonor, and the good of the service requires that he get down and out. It is our opinion that the schemes of the Sullivan-Lorimer crowd were deep laid and included magnificent things. Lorimer and his friends recently have organized two great banks in Chicago. The state of Illinois has voted twenty millions of dollars to construct a canal. Lorimer has displayed great zeal in holding up this appropriation until some future time. That twenty million would be a nice sum of money for the two new banks to handle.

DEMOCRATS MAY ACT ON LORIMER

Senate Minority Talks of Taking Initiative if Republicans Do Not.

SILENCE CAUSE OF WORRY

Cullom Is Deluged with Letters Asking for Information About Colleague.

[BY A STAFF CORRESPONDENT.]

Washington, D. C., May 12.—[Special.]—The continued silence of United States Senator William Lorimer on the subject of the scandal connected with his election is becoming embarrassing not only to the Republican party but also to the Democratic party, with which he is affiliated through the character of the support that placed him in the upper chamber of congress.

Leaders on the Democratic side in the senate feel that if the Republicans are willing to endure the humiliation of the graft disclosures it is up to the Democrats to initiate proceedings to purge the body of disgrace.

Day of Vain Waiting.

The attitude of the senate minority became known tonight after another day of vain waiting for the long expected word from Senator Lorimer asking for an investigation of the bribery charges.

Senator Burrows, chairman of the committee on privileges and elections, wearily reiterated to senators and other inquirers that he had heard nothing from Senator Lorimer or from any of his friends.

Mr. Cullom likewise is without information. The senior Illinois senator is having difficulty in adhering to his resolve not to discuss the scandal. According to a veracious report he has about reached the boiling over point as a result of receiving several bushels of letters from Illinoisans asking him how long the senate intends to remain silent under the cloud the Lorimer scandal has brought upon it.

Several Democratic members of the senate have declared that if the Republicans make no move to bring about an investigation they will take the necessary step to establish before the country the repudiation of purchased senatorial elections.

Issue of "Senatorial Courtesy."

It is said that one distinguished Republican leader actually informed the Democrats that "senatorial courtesy requires the initiative to be taken on the minority side for the reason that Mr. Lorimer is more of a Democrat than a Republican."

This statement was not made in jest, for since the breaking of the scandal the real story of Lorimer's election has been circulated in the senate.

Mr. Lorimer holds the unique distinction of representing both of the great political parties in the upper chamber of congress. The general belief was that he was a shade more Republican than Democratic, because of the fact that he was elected by fifty-five Republican and fifty-three Democratic votes.

Now the senators discover he really was elected by fifty-three Democrats and fifty Republicans, but that five Republicans got into the band wagon before the official vote was recorded. This makes Lorimer fully 51 per cent Democratic and Republican leaders who claim to be perfectly serious insist that it puts the burden of responsibility in the present crisis upon the Democrats in the senate.

TWO NEW SCHOOLS ORDERED AND ADDITIONS TO SEVEN.

Recommendation of Supt. Young to Provide Ample Accommodations for Pupils Is Approved by Committee.

Congestion in the Chicago schools which last November prevented 10,000 children from attending more than one session each day resulted yesterday in a recommendation by Ella Flagg Young, superintendent of schools, for two new school buildings and seven additions.

These, with the five buildings now in the course of construction, will provide enough school room to eliminate the congestion. The recommendation was concurred in by the school management committee.

The structures to be built will be:

HYDE PARK HIGH SCHOOL, new building at Sixty-second street and Stony Island avenue.

OAKDALE, new building, twelve rooms and assembly hall.

FISKE, addition, Sixty-second street and Ingleside avenue, twelve rooms and assembly hall.

SUMNER, addition, Forty-third and Colorado avenues, twelve rooms and assembly hall.

COLUMBUS, addition, Augusta street, near Hoyne avenue, twelve rooms and assembly hall.

LONGWOOD, one-half of new twenty-four room building.

EARLE, addition, Hermitage avenue and Sixty-first street, twelve rooms and assembly hall.

KENWOOD, addition, Lake avenue and Fiftieth street, eight rooms and assembly hall.

MORSE, addition, Barry avenue and Bissell street, twelve rooms and assembly hall.

At a meeting of the school-management committee Dean Sumner gave the results of his observations in the schools of New York, Brooklyn, Boston, and Rochester. He said these cities are giving much attention to open air classes. He urged the opening of additional classes in the open wherever possible.

SENATE AIDS STEEL TRUST

Passes Bill Authorizing Great New Harbor at Gary, Ind.

WILL BE TWO MILES LONG.

Project for Greatest Fresh Water Dock System in World.

Washington, D. C., May 12.—[Special.]—The bill to authorize the United States Steel corporation to reclaim hundreds of acres of the submerged bed of Lake Michigan at Gary, Ind., and to extend a series of gigantic docks 2,000 feet into navigable waters was passed by the senate today. It is still pending in the house.

Under the authority asked the steel trust is planning to construct the greatest fresh water harbor in the world. It will stretch along the lake front a distance of two miles.

The right to fill in the lake this entire distance out to a depth of twenty-five feet is asked of the government.

GARY TO HAVE BIG NEW PLANT.

An official report was received in Gary, Ind., yesterday that the National Tube company, with plants at McKeesport, Pa., and Loraine, O., within the course of a few weeks will start the construction of an enormous plant at Gary which will rival that of the Indiana Steel company. The company will locate on the site reserved for it on the Lake Michigan front, consisting of 450 acres between the slip of Gary harbor and the coke ovens. The plans include eighteen blast furnaces. The plant will employ from 15,000 to 18,000 men.

READY TO DEBATE ON WAGES OF ENGINEMEN AND FIREMEN.

Railroad Officials and Union Leaders to Appear Before Arbitration Board Appointed Under Erdman Law.

Railroad officials and union leaders yesterday prepared to go before the federal arbitration board appointed under the Erdman law to hear the wage dispute of 27,000 locomotive firemen and enginemen employed on forty-nine western railroads.

William Lea Chambers of Washington, D. C., appointed umpire of the board by United States Labor Commissioner Charles P. Neill, is scheduled to arrive in Chicago this morning and a preliminary hearing in the federal building may be held immediately following his arrival. Timothy Shea of the Brotherhood of Locomotive Firemen and Enginemen will represent the employés.

Section men employed on the Michigan division of the Big Four railroad from Benton Harbor to Louisville are out on strike for an increase of 20 cents a day in wages. They refused an offer of a raise of 5 cents a day.

Roy Phelps, a picket in the taxicab strike, was arrested in front of Owen H. Fay Livery company's garage at 244 Michigan avenue for making threats against the strikebreakers. The taxicab companies added several cars to their service, making about forty machines in operation. Service for the Blackstone, Congress, Auditorium, and Stratford hotels was resumed under police protection. Night service probably will be resumed next week.

One of the hottest election contests in the history of the Chicago Typographical union is in progress. President George J. Knott, candidate for reelection, is opposed by George R. O'Brien and the latter's friends are bending every effort to elect him. John C. Harding, candidate for reelection to the office of recording secretary and organizer, which he has held several years, is opposed by William J. Boener. The election will be held on May 18.

Arrest Attorney as Disorderly.

Francis E. Hinckley, an attorney with an office at 1202 Ashland block, was arrested last night at Wabash avenue and Van Buren street and taken to the Harrison street station where a charge of disorderly conduct was made against him. Later he was released on bonds.

Men's Suits at $25

Models

Our Single-breasted three-button Sacks are cut with low or medium roll. The two-button Sacks have unusually graceful lapels. All our models have form fitting shoulders, are extremely full over the chest and taper at the waist. It is Fashion's dictate.

Fabrics

Scotch Cheviots, imported and domestic, soft unfinished Worsteds, Casimirs, Serges, Fancy Serges and Smooth Worsteds in more shades of gray and brown, and a wider variety of soft colors than we have ever shown before.

Workmanship

From the time we receive the piece goods from the mill, they never leave our factory until in the finished garment. Our clothing is manufactured entirely under our own supervision, and not farmed out and merely assembled as in the case of many of our competitors.

Value

To the best of our belief, we are the only manufacturing retailers in Chicago. Our one manufacturer's profit instead of two, saves from 25 to 50 per cent. With competition as it is, it would be foolish to throw away this advantage and not give the saving to our customers. By comparison, you can prove this for yourself.

Browning, King & Co

B&K

CLOTHING, FURNISHINGS AND HATS,
191 AND 193 STATE STEEET,
CHICAGO.

Rupert

Satisfaction or Money Back—Ruppert.

THIRD!

This is the third lot of this shoe we have placed on sale. They certainly don't stay long and style and price are the two things that make them move so quickly.

The BIZZY $4.00 Tan

Write for Our Style Book

Expert Shoe Repairing While You Wait

Two Shops
McVicker Theater Bldg.
(82 Madison St.)
127 Van Buren Street
(Near La Salle)

Rupert

CARSON PIRIE SCOTT & Co.

Men's Ventilated Low Shoes

The illustration shows a vici kid ventilated low shoe with a soft toe made over a combination low instep last that fits snugly at the heel and allows plenty of room for the ball of the foot and toes. The special measurements of this last and the ventilating feature make it an ideal shoe for Summer wear.

$5.00

The same style comes in high shoes at, pair, $5.

Ventilated shoes and low shoes come in a variety of stylish and conservative shapes in all leathers.

First floor, south room.

New "Royal" Line to Europe

Sailing from MONTREAL and QUEBEC to BRISTOL
Triple Turbine Express Steamships

"ROYAL EDWARD"
and
"ROYAL GEORGE"

Triple Screws, Marconi Wireless, Deep Sea Telephones, Passenger Elevators, 6-Passenger Decks, 12,000 tons.

The "Royal George" sails from Montreal June 9th, at daybreak, calling at Quebec 3 P. M. same day.

The twin ships, the "Royal Edward" and the "Royal George," are the fastest triple screw turbine boats in the Canadian service. The British port is Bristol (two hours nearer than Liverpool). Special Royal Line Trains within 110 minutes of London. The steamers are driven by the newest type of turbine engines, insuring a maximum of speed and minimum of vibration. Their equipment is the finest ever seen in the St. Lawrence—large staterooms, spacious social apartments, sheltered promenade decks, artistic furnishings, perfect service, and ventilation by thermo-tank system, the fresh air being warmed or cooled as required.

Best appointed steamers.
The most picturesque part.
Only four days at sea.

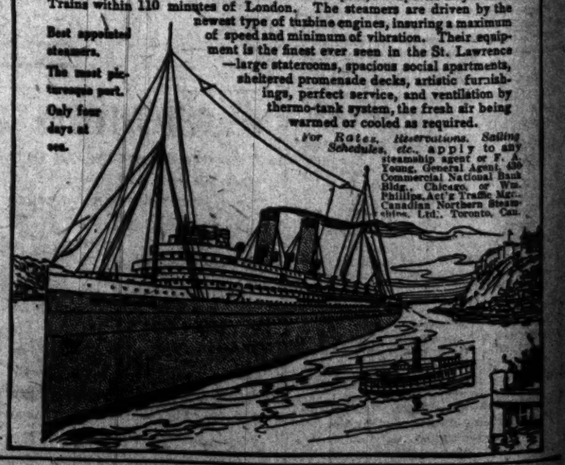

For Rates, Reservations, Sailing Schedules, etc., apply to any steamship agent or F. A. Young, General Agent, 410 Commercial National Bank Bldg., Chicago, or Wm. Phillips, Act'g Traffic Mgr., Canadian Northern Steamships, Ltd., Toronto, Can.

MARQUETTE CEMENT MFG. CO. PORTLAND MILLS LA SALLE ILL. CHICAGO

Say to your architect, "I want Marquette" and he will agree

Marquette Cement Mfg. Co.
La Salle, Ill.
Chicago Office: Marquette Bldg.

"The Shirt of a Gentleman"

SOMETHING rare, rich and exclusive, without the tameness and sameness of most branded shirts. Novel style ideas, selected fabrics and exclusive designs, splendidly fashioned and fitted.

Ask your dealer for Gotham Mfg. Co.'s Laundered, Outing and Field Shirts,—prices range from **$1.00** to **$3.50** each.

The Shirt of a Gentleman

GOTHAM MFG. CO.

The Underwear of a Gentleman

"The Underwear of a Gentleman"

COOL, crisp, roomy, full-fashioned garments of special fabrics,—nainsook, pongee, linen, silk, etc.—and all more stylish and comfortable than any other.

Coat Shirts and Knee Drawers, **$1.00** and more the garment. Also Pajamas and Union Suits at **$1.50** and more the Suit. **At all good shops.** Write for "Gotham Style Book" to

Gotham Mfg. Company
Fifth Avenue Building
Madison Square, West, New York City

The Keeley Cure

For LIQUOR and DRUG USING
39th Year.
DWIGHT, ILL.
CHICAGO OFFICE, 906 Rector Bldg
Tel. Central 3255. 122 Monroe St.

The Tribune Is Chicago's Greatest Automobile Salesman

THEATER WARNED; REFORM OR QUIT

Police Give Ultimatum to Cort People, Who Promise to Change Play's Name.

STEWARD HIMSELF ACTS.

Chief's Stenographers Take Lines of Performance; Toning Process Is Begun.

Chief of Police Steward and Assistant Chief Schuettler together last night notified Manager Frederick Fleck of the company playing at the Cort theater that unless the name of the play is changed today, and objectionable features were eliminated, the police will close the house tonight. Similar notice was served upon U. J. Herrmann, manager of the theater. Both theatrical men promised to change the name of the play from "Get Busy With Emily, or Have You Anything to Declare?" to some less unpleasant title.

Reluctant and inadequate pruning of the play was started last night. But while some of the lines which had been written to appeal to a degenerate element were eliminated, others were left. Nor was the objectionable dance cut out, though its most vulgar features was not permitted. The effect even of this moderate obedience, however, was to accentuate the dullnes of the balance of the piece.

To facilitate the work of police censorship, two stenographers from Schuettler's office were detailed to attend the evening performance to make shorthand reports for discussion at the city hall today. Detective Sergeant O'Donnell kept after the suggestive advertising matter o fthe show, which the police authorities are agreed shall be removed.

Theater People Resist Reform.

The theater people fought inch by inch all day against the police. They kept up their defense until nightfall. By that time the heads of city departments interested were cognizant of the situation and Mayor Busse declared against the flaunting of suggestiveness in Chicago. Chief Steward called Herrmann over to the city hall and caused him to agree to change the name of the show.

Herrmann alleged to the chief that he himself had disapproved of the show to the extent of "threatening to ring down the curtain" unless some of the more brazen features of it were changed.

An hour or so later, the chief's automobile with the chief and Schuettler in it pulled up in front of the theater. Fleck, the company manager, came out. The police officials inclosed themselves.

"I've come over to tell you that the name won't do" said Chief Steward.

"I haven't heard anything about changing my name," said Fleck, with every appearance of innocence.

Steward Gives His Ultimatum.

"You've been running a raw show here, and we're not going to stand for this sort of thing in Chicago," replied the chief. "Unless you change the name and cut out the objectionable features, we're coming around here tomorrow and close you up. Public sentiment in Chicago is against this sort of thing, and it won't go."

"The name alone is enough to condemn the show," commented Schuettler.

"That stuff won't go, and hereafter we'll take time by the forelock in these matters," added Chief Steward.

"That's thoroughly bad," was a comment made by Mayor Busse earlier in the afternoon, when a fine of the advertising was shown to him. "Chief Steward says he can take care of it, and when he says he will come to a matter my worries are over about it."

SAYS COMMERCIAL COLLEGE STUDENTS WILL END GRAFT.

Northwestern Men and Women Praised at Banquet—Also Hear Chicago Soon Will Rival New York.

"An institution that sends forth a product that will give the people of Illinois honest legislation and that will make Chicago a city of beauty and progress," was the tribute paid to the school of commerce of Northwestern university by L. Wilbur Messer, in an address given 300 students of the school at the second annual banquet in the Congress hotel last night.

"The work of this school," said Mr. Messer, "is to fit young men and young women for honest endeavor in their professions—the kind that will make boodlers and grafters get out of business."

Walter D. Moody of the Association of Commerce, in an address upon "Commercial Chicago," said: "In fifteen years our city will rival New York in population and in every other way."

Other speakers were Dean W. E. Hotchkiss, Dr. A. W. Harris, Prof. Seymour Walton, J. A. Kelly, and A. W. T. Ogilvie. J. H. Gilly, president of the student organization, was toastmaster.

AUSTIN CLUB WOMAN ENDS LIFE BY DRINKING CARBOLIC ACID.

Mrs. Helen B. Husted, Said to Have Been Despondent Over Long Illness, Commits Suicide in Her Residence.

Mrs. Helen B. Husted, a member of the Daughters of the American Revolution and the Austin Woman's club, died at her residence, 922 North Pine avenue, yesterday as the result of swallowing carbolic acid with suicidal intent. She was the wife of Henry B. Husted, president of the R. V. Wagner company, 140 Wabash avenue, and daughter of Edwin S. Osgood, president of the Osgood Engraving company.

"My daughter has been an invalid for six years," said Mr. Osgood. "She had nervous prostration and was despondent."

Mrs. Wanda Cichowski, 2335 Armitage avenue, committed suicide by jumping off the high bridge in Lincoln park into the lagoon. She had been ill and is believed to have been despondent.

Meyer Silverman, 16 years old, 1235 North Claremont avenue, missing for a week, was the boy who ended his life by jumping in front of a train. His father identified the body.

SUIT BY DRAINAGE DISTRICT.

Asks Court to Restrain Chicago Title and Trust Company's Action.

The sanitary district of Chicago filed suit yesterday in court asking that the Chicago Title and Trust company be restrained from pressing three suits, two of which are pending in the Superior court and another in the Municipal court. One of the suits is in ejectment to obtain possession of a portion of the land, asserting that the work had not been completed in a specified time as provided in the trust deed. Another suit is for $50,000 alleged injury to the property. The third is for $6,000 for alleged breach of contract.

WANT CITY IN FUNERAL INQUIRY

Club Investigators' Report to Urge the Thorough Examination of Undertakers' Methods.

Thorough investigation by the city and by civic organizations of undertakers' methods and funeral charges is recommended in a report to be made today by the special committee of the City club which has been investigating funeral charges for six weeks.

Old School Terrors Flee; Some Notions of Substitutes.

MR. WILLIAM WISE AND HIS METHOD OF REMOVING "NON-ESSENTIALS FROM THE CURRICULUM.

"When?"

Hereafter this interrogation directed toward Chicago's young school going sons and daughters will bring forth this reply:

"We don't know, we don't have to know, and we don't care."

Dates of history along with problems in compound interest and compound fractions, branded as nonessentials by the committees appointed to revise the courses of study, have been forgotten already and further revision is being suggested by the youthful population itself.

What changes will be made was shown yesterday by Mrs. Ella Flagg Young, superintendent of schools, in giving out the report of the special committees which have been at work on revision for six months.

'SHOOT TO HIT,' SAYS STEWARD

Chief Gives Advice at Banquet of Police Revolver Teams.

"TOO MANY MISS THE MARK."

Prizes Are Awarded for Work at Pistol Contests.

Two hundred policemen, including the general superintendent and members of the winning teams, held a banquet at the Transit house last evening, at which the prizes for revolver shooting won during the last year were presented by the Illinois Rifle association.

"When I came to dine with all of you crack shots tonight," said Chief Steward, "I expected the performance to begin with shooting out the lights. I have been agreeably surprised.

"I believe that gun fighting goes with your jobs. I want to encourage pistol shooting in every way possible. If you need help, call on me.

"Shoot to Hit the Mark"—Chief.

"A policeman should not shoot unless it is necessary, but when he does he should hit the mark. There have been too many cases reported of policemen shooting dozens of times at an escaping criminal and when I hear of it again I'm going to send for the man and tell him to report at the gallery in the Transit house."

Assistant Chief Herman Schuettler, Maj. John B. Clinnin, president of the State Rifle association; Capt. John Black, who made the presentations of the prizes, and Sergt. George Weidling of the traffic squad, who won most of them, also made speeches.

Prizes Awarded to Winners.

Some of the prizes were: Gen. Moulton trophy, won by Chicago police teams at Camp Logan—First team, Sergeant Weidling, Patrolman Andrew Pidgeon, Sergeant Alfred Hansen, Patrolman Charle Haas, and Patrolman James J. Farrell; second team, Sergeant Joe Kilgore, Patrolman James O. Callahan, Sergeant Ben Dawney, Patrolman Ludwig Gamber, Patrolman Benjamin Stich. Illinois State Rifle association prize—Fourteenth precinct team, consisting of Lieut. Mooney, Thomas Cassidy, William Walsh, John McLaughlin, and Frank Vanderlinden.

HANDCUFFS PROVE THEIR WORTH

Placed on Mock Trial "Prisoner" and Can't Be Taken Off Until Trip to Police Station Is Made.

Clarence E. Beveridge, 5637 Calumet avenue, was taken to the Harrison street police station last night securely handcuffed. He hadn't become a holdup man, however, nor had he driven an automobile which killed any one. It was the result of a joke.

Beveridge was the "prisoner" at a mock trial held at the Second Presbyterian church. Charles T. Butcher, one of the "counsel" in the trial, had borrowed a pair of irons from Sergeant Edward Grady. He forgot to get the key. After the trial Beveridge was held fast.

Butcher took him to Harrison street to be released. Sergeant Grady had gone home and taken the only key which would fit the cuffs. The engineer finally filed the wristlets and freed the "prisoner."

LOST MEN FOUND DROWNED.

One a Clerk in Lodging House and Other Railroad Gardener—No Clew to Cause.

The bodies of two missing men were found in the river last night. From a bank book and letters in the clothing one discovered near the State street bridge is believed to be that of Charles J. Baylis, a clerk at the Liberty Lodging house, 562 West Madison street, who disappeared a month ago.

MRS. ADLAND SEEKS DIVORCE

Woman Who Drove Cab as Strike Breaker Charges Cruelty.

"THIRD DEGREE" IN LOVE.

Mrs. Louise Reeves Gets Confession on Which to Base Suit.

Mrs. Gertrude E. Adland, one of Chicago's well known horsewomen, winner of trophies and ribbons at the Chicago and New York horse shows, filed suit for divorce from her husband, John W. Adland, in the Superior court yesterday.

An injunction restraining Mr. Adland from annoying or molesting his wife and daughter was granted by Judge Chetlain. The charges were cruelty and habitual intoxication.

It was only three years ago that Mrs. Adland attained fame as a "strikebreaker" in the cab and carriage drivers' walkout. Mr. Adland is the proprietor of the Parkside livery, 3423 West Madison street, and, with other liverymen, had trouble in getting drivers even for funerals.

Drives Carriage at Funeral.

So one day when there was a funeral Mrs. Adland donned livery, mounted the box of a carriage, and drove her party out to Elmwood cemetery behind the hearse driven by her husband.

"Mr. Adland and I have not been on good terms for five years," said Mrs. Adland at her residence, 3337 Warren avenue, in the evening. "I have about given up my horses and my stable and I don't do much driving any more.

"My husband struck me and abused me when he was intoxicated—and that is about four nights a week. I made up my mind, for the sake of my daughter, to get a divorce. I shall sell my horses, except one or two favorites, and give up the stable."

Gets Confession by "Third Degree."

The "third degree" of kindness was used by Mrs. Louise A. Reeves to get a confession from her husband, William Reeves, upon which she asked and obtained a divorce in Judge Chetlain's court.

The confession, she told the court, threw a great light upon many puzzling incidents in her married life.

Once she found her husband in a shoe store buying women's shoes. When questioned he said he had "merely been preparing a little surprise for her." Then came the new "third degree." He repented and confessed. This suit followed.

Mrs. Clancy Sues Again.

Mrs. Sabina Clancy, who a few weeks ago was denied a divorce from Charles X. Clancy, formerly traveling auditor for the Chicago, Rock Island and Pacific railroad, filed a bill for separate maintenance in the Circuit court.

She charges desertion, nonsupport, and cruelty. As in the previous suit, she asserts that he tried to attack her with a knife, after which he attempted to asphyxiate himself.

THE IRON AND COPPER COUNTRY EXPRESS

Chicago and Northwestern Railway, Leaves the Wells Street Station daily at 6:30 p. m., beginning next Sunday, May 15. All-steel construction fireproof day coaches, with all modern conveniences. New schedules afford early arrivals at Lake Superior points, with electric lighted through sleeping cars to Marquette, Houghton, and Calumet, and through sleepers to Sault Ste. Marie. Ticket offices, 212 Clark street (Tel. Randolph 4221), and Wells Street Station.—Adv.

FLIRTING DAYS COME BACK

Witness Says Woman Forgot Age When She Wed Younger Man.

EVEN DYED HER HAIR!

Suit Brought by Daughters to Save Father's Estate.

That Mrs. Catherine Calbick Harlev's marriage to a man twenty years her junior caused her to forget most of the sixty-three years she had passed was indicated yesterday in the court hearing of the suit brought by her daughters to prevent the spending of the money left by their father, Capt. James Arthur Calbick.

According to the daughters Mrs. T. C. Wood and Mrs. Patricia R. Siebel, their mother has been buying jewelry, fine clothing, and has also been—flirting.

Flirting "Coming Back" to Her.

The complainants' case is helped by Mrs. John Jenks, 573 Normal avenue.

Mrs. Jenks, in an affidavit read in court, averred that Mrs. Harlev told her that there were two men after her, a father and a son. The father had "a million," and she thought she would take him. She also said that when she was a girl she was quite a flirt and that "it was all coming back to her."

Thinks She Dyed Her Hair.

"She took me into her bedroom," Mrs. Jenks proceeds to state, "and showed me eight or ten new dresses. She said there were two more being completed. I saw that her hair was much darker than it was before. I think she dyed it."

The daughters assert they think she is of unsound mind and not qualified to handle the estate, which is valued at about $65,000.

WANTS CHILD TAKEN OFF STAGE.

Factory Inspection Chief Orders Little Girl Removed from Cast at the Lyric Theater.

Edgar T. Davies, chief of the state department of factory inspection, yesterday gave the management of "When Two Write History" at the Lyric theater until today to comply with the state child's labor law.

Quality

The best possible for the money

My clothes are made for the man who wants to spend anywhere from $20 to $35 for a suit or overcoat. Every suit and overcoat is made, shaped and styled the best possible within this range of prices.

Every garment is all wool.

Drop in the first time you are in this neighborhood.

Charge accounts solicited with responsible parties.

FOREMAN
Quality Clothes
92-94-96 Washington St.
Bet. Clark and Dearborn Sts.
Open till 9 P. M. Saturdays.

American Beauties
GUARANTEED BEST AND LONGEST STEMS
$5 Per Dozen
ROSES Fleischman
Railway Exchange Bldg.
We Invite Charge Accounts

TWENTY FIREMEN JUST MISS DEATH

All Are Rescued After Being Overcome by Smoke and Gas in Basement.

PIPE BURST BY WORKMAN

Theater Manager Notifies Assistant Chief Seyferlich of the Danger.

Twenty firemen were overcome by smoke and gas last night while fighting a blaze in the basement of 218 Wabash avenue. Those who suffered were members of engine companies 32 and 21 and hook and ladder company 9. They were dragged to safety by companions who were informed of the danger by Edward J. Sullivan, manager of the Studebaker theater. With the exception of three, all were able to return to work after recovering in the open air.

The fire was in the basement of the Roma restaurant, which was to have been opened for business tomorrow.

These Firemen Are Rescued.

The firemen who were overcome by gas and smoke are:

EDWARD T. BUCKLEY, marshal first battalion.
MICHAEL McGOVERN, pipeman, engine company No. 32.
JOHN GONDEK, pipeman, engine company No. 32.
EDWARD LACEY, pipeman, engine company No. 32.
WALTER ENGLISH, pipeman, engine company No. 32.
RODNEY DABE, pipeman, engine company No. 32.
JOHN DEMPSEY, pipeman, engine company No. 32.
FRANK STEFFEL, truck company No. 9.
DENNIS A. DRISCOLL, truck company No. 9.
JOHN KEEGAN, pipeman, engine company No. 32.
PHILLIP CULLEN, pipeman, engine company No. 32.
BURTON E. FISHER, captain of truck company No. 9.
DANIEL CARMODY, lieutenant truck company No. 9.
JAMES P. GALVIN, truck company No. 9.
THOMAS J. SCANLON, truck company No. 9.
JENS L. PETERSON, truck company No. 9.
S. M. SULLIVAN, truck company No. 9.
RICHARD HERRICK, truck company No. 9.
STEPHEN QUIGLEY, truck company No. 9.
J. F. SZESZYCKI, truck company No. 9.

Injured by the Flames.

These firemen were injured by the flames: CAPT. JAMES J. COSTIN, engine company No. 6, acting battalion marshal, burned about the face and hands.

CAPT. HENRY O. JOHNSON, engine company No. 21, burned about the face and hands.

Some excitement prevailed among the guests of the Wellington hotel, which is several doors south of the building, and traffic on the Wabash avenue and Indiana avenue car lines was tied up for about half an hour.

Workman Bursts a Gas Pipe.

Fifteen men, including concrete floor layers, carpenters, painters, and steamfitters, were at work remodeling the place when an Italian laborer drove his pick into the wall and tore a three inch gas pipe from its fastening. The pipe burst and was ignited by a flame from the laborer's torch.

Instantly the rear part of the basement was ablaze. The workmen barely had time to escape with their lives.

An alarm of fire was soon followed by a second call for apparatus to cope with the flames. Manager Sullivan, who is a fire "fan," was notified by the gong in his office, and he started for the scene. Going to the rear of the building, he saw the peril of the twenty firemen who had been "knocked out" by the smoke, and went in search of aid. Assistant Chief Seyferlich was informed of the danger to the men and he sent two companies to the rescue.

The loss on the building will not exceed $5,000.

FORMER U. OF C. STAR WEDS.

Frederick C. Nichols, Football Hero, Keeps News of Marriage Secret for Two Weeks.

Frederick C. Nichols, former University of Chicago baseball and football star, was married on April 29 at Racine, Wis., to Mrs. Ida Klein Long of McGregor, Ia., and the wedding was kept a secret until yesterday, according to a report received last night from Milwaukee. The couple is spending the honeymoon at the Hotel Pfister, Milwaukee. Mr. Nichols was divorced three years ago. His former wife was Harriet Rew.

The Purchase of Sterling Silverware

whether for one's own home or as a gift, should be made with care and deliberation.

Because—one's own table appointments and one's gifts are always recognized as an expression of personal taste—and *Because*—of its intrinsic and lasting value the silverware of today is destined to become the heirloom of tomorrow.

SPAULDING & CO., in their new store, offer to the intending buyer a department equipped with every facility for the examination and deliberate consideration of a stock of silverware rarely equaled—a stock that is representative of the best productions of the leading American silversmiths of the period.

A piece of silverware from such a collection is sure to give as much pleasure to future generations as to its immediate owners.

In addition to this the fact that the prices are no higher than those frequently asked elsewhere for goods of less merit makes it obviously of advantage to purchase from

Spaulding & Co.
Goldsmiths, Silversmiths and Jewelers
Michigan Avenue and Van Buren St., Chicago

ACCUSED OF KILLING AUNT

Henry Baumann Arrested and Funeral Is Stopped.

WOMAN WAS PEACEMAKER.

Tried to End Quarrel Between Nephew and Wife.

After a fight with two detectives, during which he attempted to stab one of them with a butcher knife, Henry Baumann, 6429 South Paulina street, was arrested last night, charged with having beaten and caused the death of his aunt, Mrs. Elizabeth Shoenwolf, 84 years old, who died last Wednesday.

Baumann had just concluded the funeral arrangements and earlier in the day had procured a death certificate from Dr. Hugo E. Betz, 5500 South Halsted street. The funeral was ordered stopped and a coroner's inquest will be held today.

Baumann, the police learned, attacked his aunt Tuesday night when she attempted to pacify him while he was quarreling with his wife. A relative of the dead woman learned of the attack and notified the police.

Dr. Betz said he had not seen the body, but had previously attended the woman for heart disease. Baumann denies the charges.

WIFE ALIVE, OWN DEATH NOTICE ASTOUNDS HER HUSBAND.

C. M. Turner, Separated from Spouse, Says "Original" Is in Her Handwriting—"No," She Replies.

Clarence M. Turner, an accountant in the offices of the south park commissioners, separated from his wife last September. Yesterday he was astonished to read in THE TRIBUNE a notice of her death.

But Mrs. Turner is alive and when shown the original "notice," the husband declared it was in his wife's handwriting. She insists, however, that it is not. Here is the notice:

DIED—TURNER, MRS. BELL, WIFE OF CLARence M., suddenly, at late residence, 4140 Indiana-av., May 11. Funeral from parents' home, Michigan.

"That is an original way to harrow a man's feelings," said Mr. Turner as he looked at the original notice. "That's her handwriting."

"Why should I put that notice in," asserted the wife. "That's another specimen of that man's malice. It was a shock to me. Why, I wept myself."

MORNING COMET SAYS GOOD-BY; GAZERS GET BUSY AT SUNDOWN.

Halley's Orb Still Is in the East During the Early Hours, but Is Too Near the Sun to Be Visible.

Farewell to the comet in the morning sky. There is no more excuse for staying up late. No one will have to lose sleep to see it after this. Its next appearance will be in the western skies just after sundown.

It still is in the east in the morning, but, according to Prof. Frost of Yerkes observatory, it is so near the sun that no more good observations can be had.

"We might see it a little for perhaps half an hour each day tomorrow and the day after," he said. "That is, we might see it if it were not for the forest fires in Michigan. They have spoiled our observations for two days."

The early evening is the best time to see comets, anybow, according to Prof. Maziel McHugh of De Paul university. The air is dryer than at dawn and gives better refracting power to the vision.

SEEKS WALKING MATCH AT 92.

Benjamin A. Jent Wants Adversary to Tramp from Garfield Park to City Hall.

Benjamin A. Jent, 3020 Warren avenue, who celebrated his ninety-second birthday anniversary last January, is looking for a long distance walker to engage in a walking match with him from Garfield park to the city hall, a distance he has covered on an average of once a week for twenty years.

He thinks nothing of a little stroll out to Oak Park before breakfast, and among his rules for longevity his most important one is "Walk a-plenty."

Mr. Jent will occupy a box with other members of the Borrowed Time club tomorrow night at the Oak Park Business Men's testimonial concert for "Father" E. F. Robbins, 94 years old, at the Warrington opera house.

DENNISON'S GLUE PASTE AND MUCILAGE

This Disk Is the Head of the Pin

The Solid Metal Spreader Replaces a Brush

You will never be willing to use a *glue pot, mucilage bottle* or *paste jar*, after you have once discovered the convenience and economy of

Dennison's Glue, Paste or Mucilage in *Pin Sealed Tubes*

There is no brush to get stiff—no stopper, cork or cap to get stuck. Always ready for use. Keeps the fingers clean.

Dennison's adhesives *cannot spoil*, cannot become *thick* or *sour*, never discolor articles on which they are used.

No Other Compares With Dennison's

Sold Everywhere 10c Per Tube

Another big sale of Spring Overcoats and Raincoats at $15, $20 and $25

All of them have been $20 to $40. What's left of our this season's stock will be closed out as follows:

35 coats at $15—regular price of these coats is $20 and $25.

62 coats at $20—These are regular $30 and $35 coats.

At $25—the balance of these coats that were $35 and $40.

Some very fine bargains in this lot; so, if you've been saying to yourself, "I'll get an overcoat one of these days," here's a straight tip:

Today is that day!

Gibbons Clothes Shop
49 Jackson Boulevard

"The Crown Has It"

An excellent habit is the daily use of BATHODORA the ideal bath powder—delicate, fragrant and purifying. It softens the hardest water, and opens the pores. In 3 sizes and 4 odors: Rose, Violet, Crab Apple and Mitcham Lavender. *Sold at Dept. and Drug Stores*

Generous sample of Bathodora and "Fashion Book of Perfumes" sent for 4c. (postage) and your dealer's name.

Crown Perfumery Co. of London, Dept. T 90 East 30th St., New York

THOMSON'S GLOVE-FITTING CORSETS

KAISER APPLAUDS ROOSEVELT TALK

Emperor Chuckles and Nods Approval During Lecture at University.

SOME OF AUDITORS SLEEP.

Academic Traditions Are Shattered by American's Lack of Ceremony.

[The text of Col. Roosevelt's lecture at the University of Berlin will be found on the editorial page.]

[BY CABLE TO THE CHICAGO TRIBUNE.]

BERLIN, May 12.—Kaiser Wilhelm was one of the most enthusiastic auditors when former President Roosevelt lectured today on "The World Movement" at the University of Berlin. The orator when touching on what are known as his favorite topics addressed himself directly to the emperor and the latter frequently nodded an emphatic approval.

Following the lecture the distinguished American received from the university the honorary degree of doctor of philosophy.

The ceremony of conferring the degree was staged and conducted with impressive simplicity. There were no flags or emblems of royalty and the government, and the walls of the Aula were bare save for the rows of busts of Germany's famous scholars and scientists.

Traditions Are Shattered.

Incidentally some of the cherished academic traditions which surround such events when royalty is present were punctured. Not only did Mr. Roosevelt arrive a quarter of an hour late, the emperor and the royal family standing meanwhile in the outer vestibule, but he omitted the profound obeisance, which is expected in greeting the kaiser. Instead he met him with a vigorous triple shake of the hand and the bare suggestion of a bow.

Throughout Mr. Roosevelt's long address, the kaiser, sitting almost at the speaker's feet, listened with every sign of rapt interest. He chuckled delightedly at the jokes which the lecturer interpolated into his written speech.

Some of the Auditors Sleep.

The audience included some of the most noted men of learning in Germany, Joseph Kohler, the jurist upon whom the University of Chicago some time ago conferred the degree of LL. D., holding a conspicuous place next to the speaker on the platform.

As many were unable to follow the speaker's English they looked on with what appeared to be curiosity rather than interest. Several of the older professors frankly went to sleep owing to the warmth of the room.

As the kaiser and Col. Roosevelt entered the hall, a choir chanted "Heil dir Im Siegerkranz." The two were followed by Empress Auguste Victoria, Princess Victoria Louise, Prince and Princess Eitel Frederick, Prince and Princess August Wilhelm, Prince Adalbert, Mrs. Roosevelt, Miss Roosevelt, and Kermit Roosevelt. This party took seats on the platform.

Surrounding them were seated American Ambassador Hill and Mrs. Hill, diplomats, and other prominent personages, German and American.

Mr. Roosevelt occupied the seat at the reading desk, and at his side stood the heads of the student corps with drawn swords. This guard of honor remained standing, and almost immovable for the three hours of the lecture and ceremony.

The auditorium was filled to its capacity of 1,200, by the faculty of the university, students and guests. Rector Frich Schmidt opened the program by giving an outline of the career of Mr. Roosevelt.

Roosevelt in Good Voice.

Mr. Roosevelt appeared in the pink of physical condition. His voice, husky at first, gained steadily in clearness as he proceeded and he was able to deliver his complete written thesis of 9,000 words, to which he added extemporaneously from time to time by way of emphasis and explanation.

In his introduction the lecturer complimented the kaiser for his interest in and knowledge of technical education.

"While in Africa I used to think that there was something wrong with the mail if it did not bring a letter from Benjamin Ide Wheeler telling me of his admiration for some feature of German life and of the emperor's extraordinary qualities and kindness," he said.

The colonel referred to yesterday's review at Doeberitz, saying he had then visited "a great outdoor university, where I sat at the feet of its most distinguished professor." He spoke of the great debt America owed to German blood and German influence.

Credit to German Thought.

"Not a movement of German thought but vibrates through the American intellectual world," he said. Every debt that America owed Germany was attributed to the kaiser.

At the end of the lecture Col. Roosevelt spoke in glowing terms of the "citizen soldiers," whom he had seen at Doeberitz.

"I fear no decadence in a nation when I see such men."

Col. Roosevelt and Kermit were guests tonight of Chancellor von Bethmann-Hollweg at a dinner at the chancellor's palace. The others present included the American ambassador and Count Zeppelin.

The colonel displayed great interest in Bismarck's working and living apartments. A reception followed the dinner, many of the members of the reichstag and landtag being presented to the former president.

Will Meet King George.

LONDON, May 12.—Mr Roosevelt will be presented to King George soon after his arrival in London early next Monday morning. Arrangements to this end have been made at the wish of his majesty.

In the course of the negotiations regarding Mr. Roosevelt, the king personally extended through the ambassador his thanks to President Taft and the government and people of the United States for their many tokens of condolence and sympathy.

Mr. Roosevelt upon his arrival here will proceed to Dorchester house, where he will remain until after the funeral of King Edward. It is expected he will spend the week end at Wrest park.

ORDERS MEMORIAL SERVICES FOR THE LATE KING EDWARD.

Bishop Fallows Sends Request for the Meetings to All Reformed Episcopal Churches in U. S. and Canada.

Bishop Samuel Fallows, presiding bishop of the Reformed Episcopal church, sent out a notice yesterday to all Reformed Episcopal churches in the United States and Canada calling upon them to hold memorial services in honor of King Edward of England next Sunday.

The notice reads as follows:

As the Reformed Episcopal church is one ecclesiastical organization in the United States and Canada and as we, therefore, feel a profound sympathy for the bereaved royal family and with the whole British nation in the great loss of their deeply beloved King Edward VII., I therefore, recommend that memorial services be held in each church in the United States and the dominion of Canada on Sunday next, May 15, in honor of the virtues of the departed monarch, and to pray for the prosperous reign of King George V. and Queen Mary.

The British Empire association, at a meeting at the Great Northern hotel, last night appointed a committee to draft resolutions concerning the death of King Edward, which will be read at the memorial services at the Auditorium Sunday.

The Canadian Veterans' association at a meeting in the Great Northern hotel decided to postpone indefinitely a banquet which was to have been held July 1.

NO POST OFFERED FAIRBANKS.

Denial at White House That Any Communications as to Ambassadorship Have Been Exchanged.

Washington, D. C., May 12.—[Special.]—President Taft has not communicated with former Vice President Fairbanks offering him the ambassadorship to Great Britain to succeed Whitelaw Reid. At the White House today the report was denied explicitly. It was denied also that any communications on the subject have passed between Mr. Taft and Mr. Fairbanks.

GEORGE V. AS KING FINDS MUCH TO DO

From Life of Ease English Ruler Becomes Hard Working Official.

ROOSEVELT AS ROYALTY.

Ex-President to Take Place Among Monarchs in Funeral Procession.

LONDON, May 12.—From a life of comparative ease and retirement King George suddenly finds himself one of the hardest worked officials of the kingdom.

In addition to spending considerable time daily at Buckingham palace comforting his widowed mother he has to attend to multifarious duties connected with receiving and entertaining the royal guests and arranging the difficult details of the lying in state and the funeral of his father.

Seven o'clock each morning finds his majesty at his desk in Marlborough house to reply to the innumerable messages of condolence and to receive his ministers and the officials who have to do with the obsequies.

Roosevelt Among the Monarchs.

Ex-President Roosevelt, who has been named as special envoy of the United States to attend the funeral of King Edward, will be presented to King George soon after his arrival in London on Monday. Mr. Roosevelt will occupy a place with the visiting monarchs in the funeral procession and will attend the burial at Windsor.

The lying in state involves a great addition to the work of arranging the program for the funeral, all the details of which will hardly be completed before Sunday. The procession to Westminster hall on Tuesday for the lying in state will be almost on as great a scale as the funeral procession. The cortège will include King George and all the foreign sovereigns on horseback, and the queen mother and the royal ladies in carriages.

When the funeral procession starts on Friday every tramcar in London will come to a standstill for a quarter of an hour. It is proposed that all the public houses in London be closed while the procession is passing.

$3,000 for Reviewing Stand.

Hundreds of carpenters are at work erecting stands along the funeral route. Twenty-five dollars to $50 is obtainable easily for a single seat at points of vantage, while a small upper room with a couple of windows overlooking the street is considered a bargain at $500. On the more fashionable thoroughfares like Piccadilly from $2,000 to $3,000 is asked for the use of single rooms.

A note of discord in the universal mourning comes from Dublin, where at a meeting of the corporation today seven members of the Sinn Fein society voted against the lord mayor's resolution to send a message of sympathy and condolence to the queen mother and the royal family.

King Edward's interest in the America's cup contests was well known, but the fact he had a hand in designing Sir Thomas Lipton's yachts was not generally known. Sir Thomas, in a published eulogy, says his majesty made many suggestions in connection with the designs calculated to improve his yacht's chances of success.

SAYS KING EDWARD HAD CANCER.

Columbus, O., May 12.—Dr. James L. Holden today declared he had inspected the throat of King Edward in Paris last July and found he was suffering from cancer of the throat.

Holden says he so informed his majesty, saying an operation would be futile, and prescribed a regime that in his judgment would lengthen life as much as possible.

In his opinion the royal physicians described the ailment as catarrhal bronchitis because the form of cancer from which he thinks the king suffered tends to transmit itself to posterity.

MINE EXPLOSION KILLS MANY

Disaster at Whitehaven, England, Fatal to 137 Men.

FIRE STOPS RESCUE WORK.

Barometric Warning Issued but Accident Is Not Prevented.

MANCHESTER, England, May 12.—One hundred and thirty-seven miners lost their lives today in an explosion in the Wellington coal mine at Whitehaven. Rescue parties saved four men, but fire has started in the workings, leaving practically no hope for those who are still entombed.

Throughout the day the rescue parties made considerable progress in the mine, but their work was stopped tonight by the collapse of the roof.

A curious fact is that a colliery warning was published in many of the newspapers in the mining districts of the kingdom yesterday that unusually high barometric conditions rendered fire damp explosions probable and that all underground workers ought therefore to be on the alert. The barometer reached its highest reading in the Whitehaven district.

King George tonight sent a message of sympathy to the owners of the colliery.

ZEPPELIN CHARGES GERMANY WITH BEING UNFAIR TO HIM.

Condemnation of His Airships by Ministry of War Brings Out Heated Protest from Inventor.

[BY CABLE TO THE CHICAGO TRIBUNE.]

BERLIN, May 12.—The condemnation by the ministry of war of the Zeppelin airships for military purposes has occasioned a feud between the supporters of the inventor and the government.

Count Zeppelin voiced his personal indignation at a dinner in his honor, at which many leading politicians were present. He declared the ministry of war had put difficulties in his way and he feared the kaiser had been influenced to believe the Zeppelin type of airship was worthless.

He declared that if the attacks continued he would appeal publicly to the reichstag, which course would be likely to result disastrously to the ministry of war.

OBITUARY.

JOSEPH HARRINGTON, 66 years old, a deputy recorder and an employé of Cook county for twenty years, died yesterday morning at his residence, 1936 Potomac avenue, from pneumonia and heart disease. He had charge of the record vaults and his signature was put on all the deeds that came into the office for record. He was regarded as one of the historic characters in public service. He ran the old Ogden avenue stage line, from State and Madison streets to Silver Leaf Grove, up to the time when the Ogden avenue street car line was installed.

SIR WILLIAM HUGGINS, K. C. B., the British astronomer, is dead. He was born in London in 1824. He was a F. R. S., D. C. L., LL. D., Ph. D., D. Sc., and Ph. Nat. D. He held many honorary offices, such as president of the Royal Astronomical society, president of the British Association for Advancement of Science, and the Royal society. He had received a number of medals for scientific work and published many original papers.

HENRY BULL, a pioneer settler of Chicago, died at the residence of his daughter, Mrs. Grant, 916 Graceland avenue, at 5 o'clock last night. Mr. Bull was 86 years old and came to Chicago in 1852. He was well known as a landscape gardener on the north side. The funeral will be held tomorrow afternoon at 3 o'clock from the family residence. Interment will be in Graceland cemetery.

JOSEPH JENSEN, 51 years old, 1512 North Forty-third court, a United States deputy internal revenue collector, dropped dead from heart disease or apoplexy in a Grand avenue car at North Fortieth avenue while on his way to work at 8 o'clock yesterday morning.

Where Vacations Yield Full Value

Mountain climbing—mountain fishing—mountain air—mountain scenery—*all* at *the very best* in

Colorado

go via the

Union Pacific

"The Safe Road"

Electric block signals—dining car meals and service "Best in the World"

Ask about our personally conducted tours to Yellowstone National Park

For full information, tickets, etc., address

W. G. NEIMYER, G. A.
120 Jackson Blvd.
Chicago, Ill.

(3412)

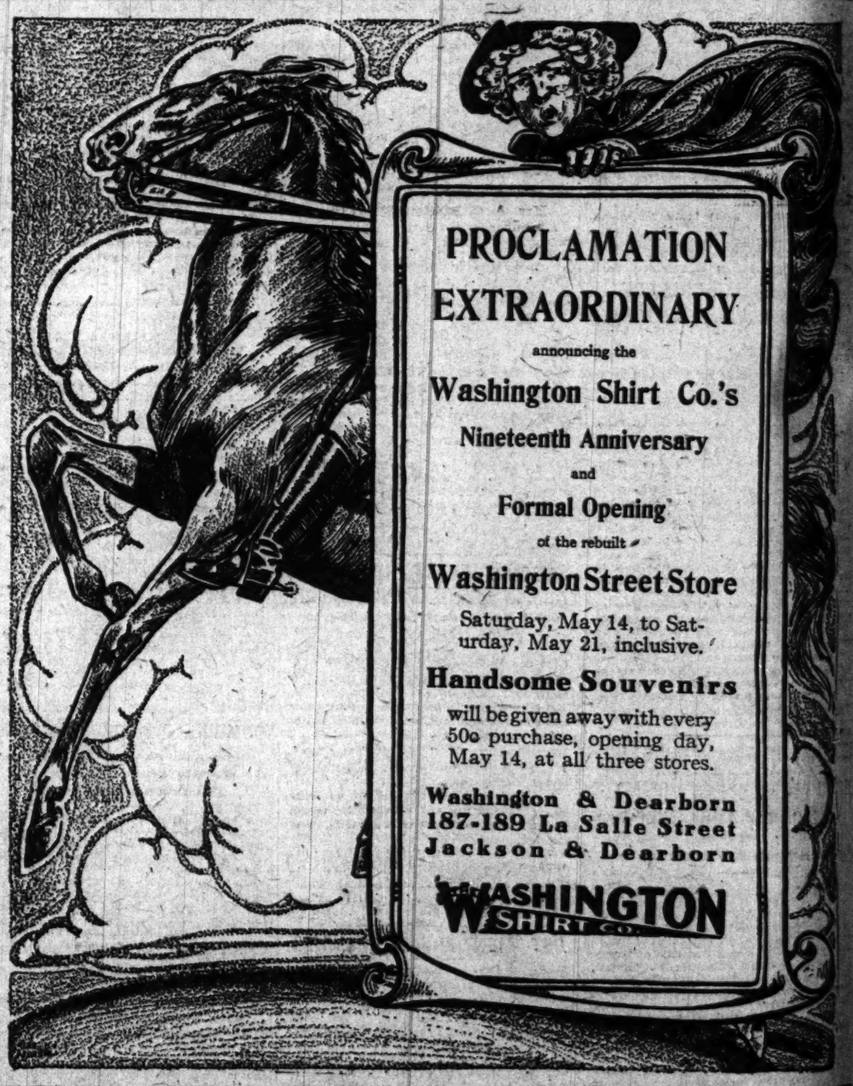

PROCLAMATION EXTRAORDINARY

announcing the

Washington Shirt Co.'s

Nineteenth Anniversary

and

Formal Opening

of the rebuilt

Washington Street Store

Saturday, May 14, to Saturday, May 21, inclusive.

Handsome Souvenirs

will be given away with every 50c purchase, opening day, May 14, at all three stores.

Washington & Dearborn
187-189 La Salle Street
Jackson & Dearborn

WASHINGTON SHIRT CO.

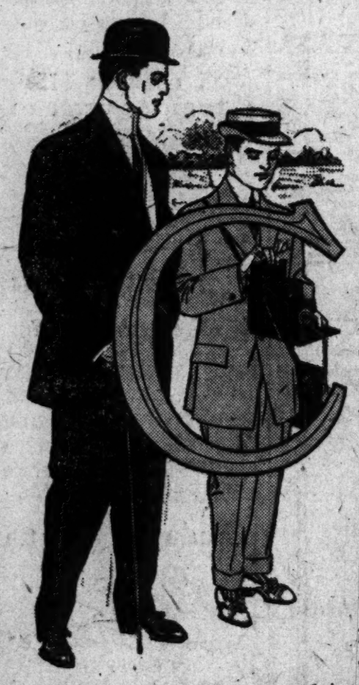

THE HUB
Henry C. Lytton PRES.

LEVER sayings in newspaper advertisements don't count for much; somehow they don't seem to carry conviction to the soul of the average clothing buyer; The Hub strives to give the people facts, to tell its story in a plain unvarnished way, and success justifies our course.

There has been much activity in our young men's clothing department the past few days; we are offering in this section some uncommonly good values in young men's suits; in fact, they are the best we have been able to submit this season; since the original announcement our young men patrons have responded most generously, and all have profited handsomely; at this time there are probably some seven or eight hundred suits in this collection to choose from, embracing every style and fabric that young men demand and dote upon, in all sizes 30 to 38 chest; other stores are compelled to charge you $18.00 and $20.00 for these splendidly tailored suits; our price, while they last, $14.75

The Hub's second floor is one of the interesting sights of Chicago—inspiring and educational; there are 18,000 suits exhibited here, and every prominent manufacturer in America is represented; we make special reference to one of the big lines of men's fine suits, shown in one, two and three button models, of the sightliest and most serviceable fabrics, greatly underpriced by The Hub, at $20

We CAN, and DO unhesitatingly, recommend the product of the famous Atterbury System as the finest clothes under the sun; the prices start at $25.00, ranging upward as high as $50.00

Larson's Shoes for Broken Down Arches

Avoid the use of so-called arch supporters. They will only cause the arch and ankles to become weaker. Broken down arches are caused from wearing shoes that do not fit your feet.

The Tifyzac Shoes are built over a plaster Paris cast of your feet and are made so that the bones that make up the arch are properly supported, equalizing the weight of the body and guarantee ease and comfort.

Made to Measure, $10 to $25.

The Tifyzac Shoe, made over our famous arch supporter last, $3.50 to $5.00.

ILLUSTRATED BOOKLET FREE.

MARTIN LARSON

Expert Shoe Specialist,
54 Fifth-av., near Randolph-st.

This Electric Toaster Only 40 Cents a Month

It makes the most delicious toast you ever ate. Piping hot, crisp and brown, two slices at a time, as fast as three or four persons can eat it. A dozen slices for less than a cent's worth of electricity—cheaper than alcohol heat—and safer, too. No flame or soot—just turn the switch. Use it on your table—as thousands do.

How To Get One

To the lighting customers of the Commonwealth Edison Co., the price is only 40 cents a month, added to each lighting bill for 12 months. The price to others is $5.40 cash. To secure one apply in person at

Electric Shop
Michigan and Jackson Boulevards.

Wm. D. McKenzie Advertising Agency 3554

Not In any Milk Trust

The Original and Genuine

HORLICK'S

MALTED MILK

The Food Drink for All Ages

For Infants, Invalids, and Growing Children. Pure Nutrition, upbuilding the whole body. Invigorates the nursing mother and the aged. Rich milk, malted grain, powder form.

A quick lunch prepared in a minute. Take no substitute. Ask for HORLICK'S.

Others are imitations

SHAKE INTO YOUR SHOES

Allen's Foot-Ease, the antiseptic powder. It gives instant relief to tired, aching, sweating, smarting, nervous feet, and instantly takes the sting out of corns and bunions. It's the greatest comfort discovery of the age. Allen's Foot-Ease makes tight or new shoes feel easy. It is a certain cure for sweating, callous, swollen, tired, aching feet. Always use it to Break in New Shoes. Sold it today. Sold everywhere. By mail for 25c in stamps. Don't accept any substitute. FREE trial package, address Allen S. Olmsted, Le Roy, N. Y.

SUBSCRIBE FOR THE TRIBUNE

Vacations
Yield
Value
n climbing—
in fishing—
n air—moun-
nery—*all* at
best in
rado
o via the
n Pacific
Safe Road"
signals—dining car meals
"Best in the World"
ur personally conducted
lowstone National Park
ation, tickets, etc., address
NEIMYER, G. A.
Jackson Blvd.
Chicago, Ill.
TION
NARY
t Co.'s
ersary
ng
et Store
to Sat-
lusive.
venirs
th every
ng day,
e stores.
earborn
e Street
arborn
TON
in any Milk Trust
The Original and Genuine
ORLICK'S.
ALTED MILK
The Food Drink for All Ages
fants, Invalids, and Growing children.
Nutrition, upbuilding the whole body.
rates the nursing mother and the aged.
milk, malted grain, powder form.
ck lunch prepared in a minute.
no substitute. Ask for HORLICK'S.
Others are imitations
KE INTO YOUR SHOES
Foot-Ease, the antiseptic powder. It cures
smarting, nervous feet, and instantly takes
out of corns and bunions. It's the greatest
discovery of the age. Allen's Foot-Ease
ight or new shoes feel easy. It is a certain
sweating, callous, swollen, tired, aching
Jways use it to Break in New Shoes. Try
Sold everywhere. By mail for 25 cts.
pe. Don't accept any substitute. For
rial package, address Allen S. Olmsted,
N. Y.
CRIBE FOR THE TRIBUNE.

GOOD APPEARANCE A WOMAN'S DUTY

An Expert Tells How to Harmonize Dress for the Best Effect.

CITES LEAF AS EXAMPLE.

Speaker at Club Convention Says Consistency Should Rule Garb.

[BY A STAFF CORRESPONDENT.]

Cincinnati, O., May 12.—[Special.]—Henry Turner Bailey, for sixteen years supervisor of art in the public schools of Boston, was one of the principal speakers at the convention of the General Federation of Woman's Clubs today.

Mr. Bailey told his hearers how they could harmonize their clothing to make themselves more attractive, which, he said, was one of their chief duties. His address follows:

"Why don't the women in their clubs study how to dress?" he began. "The first duty of a woman is to make herself presentable, and there is no leaf of the forest that doesn't more style than women. For style means more than following the styles. It means perfect consistency. It means rhythm and measure and inter-relationship. The trees have it, and the women do not.

Cross Between Yellow and Green.

"For instance, we are not a race of Caucasians. We are a cross between yellow and green. Now, it is the business of every woman to get the exact shadings of her skin and work our costumes consistent with this coloring. If she wishes to be conservative she should work out colorings of the same general tone. But if she wishes to be dashing she should seek her contrasting colors, and this is really the best color scheme there is.

"She usually will find the contrasting shade to be the color of her eyes, and this, as a perfectly proper, makes the eyes the most prominent feature of the face. Any scheme, of course, which does not make the face the most prominent and attractive feature is a failure."

Two thousand women assembled in Music hall applauded these suggestions and later asked for the written address, so that it might be copied into the official records. Many clubs will take under advisement Mr. Bailey's suggestions for the further work for women, which follow:

"Work toward getting us a national flower. I recommend the mountain laurel. It is hardy, it is beautiful, its pod takes the shape of a five pointed star. It is truly American, for it can take care of itself. Discard your crests—they are affected and not American. But get yourselves some distinctive sign or symbol to work into your china pattern, on your stationery, and into your household linen.

Encourage Collections of Art.

"Encourage photography in the schools and collections of art. Start collections of embroideries, and photographs of the finest tree of the town, the finest pond, the best clump of vegetation. Every woman's club ought to keep some lawn mowers to lend, and ought to promote the planting of trees."

The president's report and recommendations were subjects of the day.

"I recommend," she said, "since the health department of civics has grown so largely in the public need, that it be removed from civics entirely, making a department of public health, which might well include the fight against the white plague and the black plague.

"I recommend, in the place of forestry and the subcommittee on waterways, the consulting department.

"I recommend to every state, for the advantage of broad reciprocity, that it invite to the state meeting a member of the general federation board, or chairman of one of the departments, or a president from some other state, who will remain throughout the meetings. It will result in mutual gain.

"You remember Kipling's ship that found itself—its parts were so joined in one harmonious whole that the creaking and the rusting were eliminated and the ship as a great vital force weathered the storm and carried all safely to port.

Period One of Co-operation.

"We are anxious that this remarkable form of women shall culminate at some not too distant future in the great good of mankind, the special care of women and children, the special uplift, which should be our aim.

"The period is one of coöperation. National organizations have recognized our personal, conservative effort toward right ends and have on every occasion asked the aid of organized, intelligent women in work of mutual interest.

"Coöperation, and not competition, is the secret of prosperity, and these national organizations have invited to membership and work upon their executive boards your president and the chairman of the department closely affiliated with their work. This has occurred in the national child labor committee, the national civic committee, the conservation association, the tuberculosis association, the peace congress, the American Civic association, and the American Federation of Arts."

There was a reception given by the local art department in the afternoon. It was discovered that Illinois has a larger delegation than any other state except Ohio.

GOOD TEETH, CLEAN MOUTHS, AIM OF NEW YORK CAMPAIGN.

First Conference on Dental Hygiene Is Opened with Prominent Speakers to Point Way, Especially to Children.

New York, May 12.—The campaign of the toothbrush began in earnest in this city today when the first dental hygiene conference and exhibit ever held here was opened with prominent speakers in attendance to direct the educational propaganda with especial attention to children.

Dentists estimate that 65 per cent of the school children are "dental cripples," and place the total number throughout the United States at 5,965,000.

In 12,000 cases, they say, other ills may be traced directly to defective teeth—or unhygienic mouths.

CHICAGO WOMEN ARE HONORED.

Are Elected Officers by Dames of the Loyal Legion—Mrs. E. B. Sherman President.

Mrs. E. B. Sherman of Chicago was reelected president of the National Society of Dames of the Loyal Legion at the annual meeting held following a luncheon at La Salle hotel yesterday afternoon. Other officers named are Mrs. C. R. E. Koch, and Mrs. S. E. Pittman, vice presidents; Mrs. E. R. Blake, recorder; Mrs. O. W. Ballard, treasurer; Mrs. J. A. Grier, register; Miss Laura E. Hull, historian. With the exception of Mrs. Pittman of Detroit, all are Chicago women.

VENUS
Pencils are American made and the *best* made anywhere at *any* price.
17 Black Degrees—6B to 9H.
2 Copying Degrees—Soft and Hard.
FREE Send your business card or letter head, and dealer's name for a free trial sample VENUS Pencil.
AMERICAN PENCIL COMPANY,
58 West 4th Street, New York.

Officers of Women's Federation Now Meeting at Cincinnati.

FRONT ROW (left to right)—Mrs. F. A. Shiek, corresponding secretary; Mrs. J. E. Coules, first vice president; Mrs. Philip N. Moore, president; Mrs. G. O. Welch, treasurer; and Mrs. Rudolph Blankenburg, auditor.
STANDING (left to right)—Directors, Mrs. Sarah A. Evans of Oregon, Mrs. W. A. Johnston of Kansas, Mrs. O. P. Kinsey of Indiana, Miss L. Poppenheim of South Carolina, and Mrs. Henry Dawson, recording secretary, of California.

MRS. TORBET IS D. A. R. REGENT

Defeats Mrs. Frank R. Mullin by a Vote of 97 to 82.

ELECTION HAS HOT FINISH.

Mrs. S. W. Earle and Mrs. A. F. Ferry Among Others Chosen.

After a brief campaign of the "whirlwind" variety, Mrs. Frank R. McMullin and the "conservative party" of the Daughters of the American Revolution were defeated by Mrs. Lewis K. Torbet and the also so-called "revolutionary element" at the annual election held yesterday in Assembly room of the Fine Arts building. Mrs. McMullin agreed to become a candidate at 6 o'clock Wednesday evening, having just returned from many weeks in the east.

The election opened at 10 o'clock yesterday morning and after this brief candidacy Mrs. McMullin polled a vote of 82, against 97 for Mrs. Torbet.

From the first there have been few candidates for the regency in the field. Mrs. Torbet announced her intention of running a year ago. Later on Mrs. Frank L. Wean, the retiring regent, was urged to become a candidate again, but owing to her frail health she refused to consider a second term.

Mrs. A. C. Bartlett Withdraws.

A month or more ago the "conservatives" prevailed upon Mrs. A. C. Bartlett to head their ticket, but less than a week ago she withdrew. Mrs. McMullin, who also had been spoken of earlier, was in the east at the time, but immediately upon her return she was prevailed upon to allow her name to stand that there might be two tickets in the field.

The day was filled with excitement and hurried telephone calls brought out a representative gathering of both divisions. Mrs. Wean was too ill to be present and Mrs. G. Ellwood McGrew, first vice regent, took the chair. Mrs. Charles H. Conover placed Mrs. McMullin in nomination, with Mrs. John N. Jewett, Mrs. Frederick Dickinson, Mrs. J. H. Kaufmann, and Mrs. Pennoyer Sherman seconding the nomination. Miss Geneva Armstrong placed Mrs. Torbet's name before the meeting, Mrs. Francis Everett and Mrs. Mary Moncure Parker seconding.

Contests for Other Offices.

Mrs. McGrew, who had been a candidate for first vice regent, withdrew, leaving the choice of Mrs. Samuel Williams Earle unanimous. Mrs. Abbie Farwell Ferry won the second vice regency over Mrs. Frederick K. Bowes, and the other officers chosen were Mrs. A. H. Dainty, recording secretary; Mrs. Charles B. Salmon, corresponding secretary; Mrs. I. C. Cope, historian; Mrs. E. E. Smith, treasurer; Mrs. Bertha Smith Titus, Mrs. M. B. Talcott, Mrs. T. Henry Green, Mrs. W. B. Austin, Mrs. Arthur E. Kesler, Mrs. Charles White, and Mrs. F. R. Babcock directors.

At the business meeting of the afternoon it was decided to ask the board of education to teach the children of the schools to rise at the singing of the national songs, and, further, to instruct janitors to lower the flags on school buildings at night and to replace tattered flags with good ones.

A resolution also was adopted requesting members to write to congressmen and senators protesting against the proposed abolition of the division of information, whose duties are to promote the distribution of aliens throughout the United States, preventing congestion in the cities.

CONFUSED; HIT BY AUTO.

Aged Man Given Assistance by Doctor Whose Car Injures Him.

Confused by the clanging of street car gongs and the honk of automobile horns, Carl Peterson, 68 years old, of 2617 Best avenue, ran directly in front of an automobile at Lincoln and Sheffield avenues last night at 7:30 o'clock and was injured. The car which ran him down is owned and was driven by Dr. Dwight C. Orcutt, 3830 North Robey street. Dr. Orcutt stopped his machine and gave the aged man medical attendance. He then took him to the Augustana hospital, where it was reported last night that he would recover.

WOMAN'S HAT STIRS BAPTISTS

Cuts Off Vision of Ten and She Is Asked to Remove It.

SIX DELEGATES GO OUT.

Convention Closes Tonight with Talk by Former Gov. Folk.

One woman's hat can cut off the vision of ten persons, according to a poll taken yesterday among delegates to the Baptist convention in Bartlett hall.

Col. E. H. Haskell, chairman of the meeting, stopped an exciting discussion on missionary campaigns long enough to read this notice:

"Will the lady with the large hat kindly remove it and oblige four men and six women who haven't seen the platform this afternoon?"

Half a dozen wearers of big hats arose and left the hall rather than obey the edict, and 200 others removed their hats under the impression that they were the ones referred to.

President Judson declined the position of president of the Northern Baptist association, and Emory W. Hunt, president of Denison university, was elected to succeed him. The rest of the ticket was:

Vice presidents—G. W. Brimson, Chicago; Corwin S. Shank, Seattle.

Secretaries—W. C. Bitting, St. Louis; George W. Doleman, Boston.

Treasurer—William E. Lincoln, Philadelphia.

The Rev. J. Whitcomb Brougher of Los Angeles made a plea for a central church in the downtown district of every large city. The convention will close tonight with addresses by former Gov. Joseph Folk of Missouri and the Rev. T. D. Anderson of Albany, N. Y.

MANY FACE THRILLING PERILS IN NORTHERN FOREST FIRES.

Settlers Lose Everything but Clothes on Their Backs—Submerge Selves in River to Save Lives.

St. Paul, Minn., May 12.—Settlers in the vicinity of Grand Marais who have lost their homes and everything else except the clothes on their backs began arriving in that village today, according to reports by wireless telegraph.

One group arrived after they had spent the night lying in the bed of a stream and part of the time were compelled to submerge themselves to keep the flames from burning the clothes from their bodies. In this party were five children who were so badly burned that they are being cared for in a hospital in Grand Marais.

At Gooseberry river and along Beaver bay the flames are eating their way through the woods. From Park bay to Tofte and as far as the eye can see timber is on fire. From Good Harbor to Grand Marais fires burned at intervals.

COMBINE 2 MEDICAL SCHOOLS.

Illinois College of Loyola University Absorbs Bennett College—Will Have New Building.

President Alexander J. Borrowes of Loyola university yesterday announced the expansion of the medical department of the institution, the Illinois Medical college, by the absorption of the Bennett Medical college. A new building will be erected for the combined schools at 1360 Fulton street, and will be ready for occupancy Oct. 1. The combination will give Loyola a medical department with 300 students, and raise the total attendance to more than 1,000

MRS. PATRICK CAMPBELL ILL.

Nervous Breakdown Caused by Overwork Requires Actress to Postpone Her Chicago Appearance.

Mrs. Patrick Campbell is ill at the La Salle hotel from nervous exhaustion caused by overwork. Dr. J. S. Capps, who has been attending the actress, said she would be unable to appear on the stage for a week and her opening at the Majestic theater has been postponed until a week from Monday.

SUES FOR BREACH OF PROMISE

Woman Says Chicagoan Broke Troth Because He Was Too Old.

SHE NOW WANTS $20,000.

Stories of Ice Cream Suppers and "Forget-Me-Not" Card Her Evidence.

Do you think a proposal of marriage naturally would follow gifts of ice cream, and of a hand painted, beveled card inscribed "Forget-Me-Not" and with flowers, and hearts, and doves and clasped hands on it? Do you believe that a man—an old man—who thought enough of a woman to give her such things just couldn't help wanting to make her his wife, even if he later changed his mind?

Mrs. Martha Arbuckle of Joliet, yesterday filed a $20,000 breach of promise suit against John W. Turner of 1854 Addison avenue, Chicago. She avers that on Oct. 1, 1909, he asked her to marry her, that she accepted, and further that after they had been engaged some time he stopped going to see her, and said he was too old anyway to marry.

The "Forget-Me-Not" card and stories of ice cream suppers which the widow says he gave to her will form part of her evidence.

Mr. Turner is 63 years old, and is president of the Universal Pneumatic Transmission company. Mrs. Arbuckle is the divorced wife of Oscar E. Arbuckle, an old friend of Turner.

"I have known her for a long time, but only as a friend of her former husband," said Turner. "I did not visit her, and had no intimation until the suit was filed, that our friendship was regarded even as personal."

Name Woman School Head 9th Term.

Sterling, Ill., May 12.—[Special.]—Miss Annie L. Hill, said to have been the first woman ever elected superintendent of any large public school in Illinois, was reelected superintendent of the Wallace public school today for the ninth term.

No Alum
No Lime Phosphate
Fifty Years the Standard
Dr. PRICE'S
CREAM
BAKING POWDER
Made from Grapes
Makes the food of superior healthfulness and finest quality

A Good Combination FOR Safety
Waterman's Ideal Safety Pen
All Dealers
cannot spill, no matter in what position you carry it in your pocket, trunk or grip. The Spoon feed prevents overflow or underflow in writing
L. E. Waterman Co. 189 Clark St., Chicago

ORCHIDS
The Finest Cattleya Orchids
50c Each
Our $1.00 Sweet Pea Corsages Contain Fifty Sweet Peas and One Beautiful Orchid
Flower Buyers Say That Our $1.00 Boxes of Fresh Roses Are Undoubtedly the Best in the City
Lubliner & Trinz FLORISTS
44 Randolph Street
Next Door to Marshall Field's
Phones | Central 614 | Central 3986

ADVISES NEGROES TO MARRY WHITES

Clarence S. Darrow of Chicago Urges Amalgamation of the Two Races.

SPEAKS TO BLACK MEN.

Tells Former Slaves They Need Some One Now to Teach Them Not to Work.

New York, May 12.—Clarence S. Darrow, the Socialist lawyer of Chicago, in an address tonight at the second annual conference of the national negro committee, in Cooper union, wiped out the color line and urged race amalgamation as the solution of the race problem. He criticised Booker T. Washington and told his hearers that what the negro needs is some one to teach him not to work.

"It may be a long way in the future, but intermarriage between the races finally will settle all difficulties as it has in the case of the Irish and Germans and other people who formerly had to be kept apart in order to preserve the peace," he said.

Not a Question of Color?

"It is not the color which causes the distinction between the negroes and the white people. The real barrier is the fact that negroes were once slaves and that today they are in the ranks of labor. It is a labor question rather than a race problem, and the way for the negro to obtain recognition is to cast his lot boldly with the poor and fight with them and for them. The cause of the poor is his cause—and his cause is theirs."

Booker T. Washington, the speaker described as "that modest, self-abasing optimist who builds industrial colleges to teach his people to lay bricks for the white man and to perform manual labor of the lowest kind."

Some Views on Labor.

"What you really need," he continued, "is some one to teach you not to work. Your people have worked from the beginning. You have earned your bread by the sweat of your brow so long that now when you ask for an increase in wages it is considered ludicrous and is regarded in the same light as if some one demanded that a horse's wages should be increased."

GEORGE E. COLE DECLINES TO BE A "DRY" CANDIDATE.

"Not a Prohibitionist and Never Expect to Be," Says Chicago Reform Leader After His Nomination.

George E. Cole, former president of the Legislative Voters' league and for years an active force in other reform organizations, who was nominated at Decatur on Wednesday as Prohibition candidate for state treasurer, has declined to be a candidate. He said yesterday he was not and did not expect to be a Prohibitionist.

The nomination was made by W. F. Mulvihill of this city at the convention and was the only name mentioned for this office.

In a letter to Alonzo E. Wilson, chairman of the Prohibition state central committee, Mr. Cole said his name had been entered without his knowledge or consent.

"Had I been consulted in this matter," he said, "I would have declined positively and peremptorily, as I am not a Prohibitionist, never have been, and do not expect to be.

"While I sometimes have supported Prohibition, Socialist, and independent candidates for office, such action always has been taken as a protest against unfit old party candidates and especially as a protest against the vicious practice of the Republican and Democratic parties of limiting the number of legislative candidates in such a way as practically to disfranchise voters."

MAY CUT SIZE OF U. S. NOTES

Treasury Considers 'Shinplaster' Currency Desirable.

WILL SAVE MUCH MONEY.

Cost of Printing and Paper Will Be Reduced by Change.

[BY A STAFF CORRESPONDENT.]

Washington, D. C., May 12.—[Special.]—A reduction in the size of the paper money of the United States will be made if Secretary of the Treasury MacVeagh accepts recommendations that will be made to him within a few weeks by a committee of treasury officials appointed to investigate this and other proposed reforms.

The object of the proposed change is to supply the country with a size of currency more convenient for handling and to save the government $500,000 a year in paper and engraving.

The new sized banknote to be recommended is about one-fourth as large as the notes now in circulation. The present notes are of a size that has been the standard for generations.

Committee Studies Subject.

The idea that a smaller size might be more convenient and at the same time save a lot of money to the general government occurred to Secretary MacVeagh and Assistant Secretary Norton soon after they assumed charge of the treasury department. A committee was appointed at once to study the proposition and report conclusions.

An experiment of the advantages of the change has been made with the Philippine island currency, which is engraved at the treasury. The Philippine bank note is about one-fourth the size of the American bank note, and is extremely attractive in appearance. It is printed also on a thinner and finer grade of paper, and altogether is pronounced more convenient than the paper money of any nation.

Will Save U. S. Much Money.

On account of the smaller size, five instead of four notes can be engraved on a page of currency note paper, and this, in addition to the economy of paper, means a tremendous saving.

A good deal of objection to the proposed change has been heard from banks, but some of the objectors, when shown the Philippine notes, have admitted their conversion to the proposition.

Alleged Swindler Taken Away.

Salvatore Giambrone, a merchant wanted in Boston in connection with an alleged $75,000 merchandise swindle, was turned over to detectives from that city yesterday. Giambrone was arrested here while superintending the unloading of goods from freight cars.

Abt Greek Letter Lines
Style is artistic expression in clothes. You can't get it by using inferior tailoring and reliable woolens. You *can* get it by using superior tailoring and inferior woolens—but you can't keep it there.
Abt gets it by a harmonious combination of superior tailoring and reliable woolens—and *the Style Stays.*
Ask your dealer for the CLOTHES THAT ABT BUILDS.
Beautiful Walrus Purse of Fashions free on request.
L. Abt & Sons
MASTER CLOTHES BUILDERS
CHICAGO

MARSHALL FIELD & COMPANY
Broad Toe Oxfords for Children.

Specially constructed, according to our specifications, over lasts that will give
Perfect Foot Action
Freedom for All Toes
These Low Shoes are commended by us especially for growing children. The leathers are dull calf, tan calf and patent leather; 8 to 10½, $2 to $2.50; 11 to 2, $2.50 and $3.00.
Fourth Floor.

PEACOCK'S
for
WEDDING GIFTS
It isn't much use to ponder over what to give as an appropriate wedding gift.
We have just the thing, at just your price, and you will find it easily when you come here to look through our displays of Peacock Wedding Gifts. For instance:

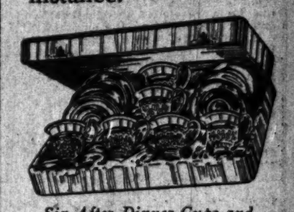

Six After-Dinner Cups and Saucers, finest Lenox china, silver holders, $27.00.

Solid Silver Salt and Pepper Set, in silk-lined case, $10.50.

Berry Spoon, in case	$ 4.75 to	$ 12.00
Gravy Ladle, in case	4.75 to	8.00
Cold Meat Fork, in case	2.75 to	10.00
Cream Ladle, in case	2.00 to	6.00
Pie Servers	2.00 to	4.50
Sugar Spoons	1.25 to	3.00
Butter Knives	1.50 to	4.50
Salad Forks, dozen	17.00 to	44.00
Butter Spreaders, dozen	14.00 to	22.50
Bonbon Dishes	3.50 to	25.00
Fruit Dishes	16.00 to	150.00
Sandwich Plates	10.00 to	100.00
Bread Trays	12.00 to	48.00
Mayonnaise Dish and Ladle	7.50 to	25.00
Candlesticks	3.50 to	60.00
Vegetable Dishes	20.00 to	100.00
Serving Trays	13.50 to	300.00
Plateaus	3.00 to	75.00
Marmalade Jars with Spoon	3.50 to	25.00
Preserve Dish and Spoon	21.00 to	30.00
Oak and Mahogany Chests with Sterling silver in combinations of 60 pieces to 300 pieces carried in stock from	90.00 to	800.00

We succeed in three features—Quality, Price, Service.
C. D. PEACOCK
Diamond, Ruby, Pearl, Emerald Merchants and Mastercraftsmen in the Precious Metals, Etc.
STATE AT ADAMS ST.

CARSON PIRIE SCOTT & CO.
Ankle Strap
Pumps
For Misses, Children and Infants
Perfect fitting models because made over lasts that embody the latest ideas in orthopedic measurements.
Stylish appearing pumps, made of the highest quality materials by specialty makers of juvenile shoes. In black calf, tan calf and patent leather.

Infants' sizes, 2 to 6, at $1.35
Small children's sizes, 5 to 8 ..... $2.00
Children's sizes, 8½ to 11 ..... $2.50
Misses' sizes, 11½ to 2 ..... $3.00
Young women's sizes, 2½ to 6 ..... $3.50
THIRD FLOOR, SOUTH ROOM.

SUBSCRIBE FOR THE TRIBUNE.

Society, Clubs, Entertainments.

Events in Society.

MRS. C. K. POMEROY, 26 East Huron street, has issued cards for Friday, May 20, from 5 to 7 o'clock, the guests having been bidden to meet Mrs. Pomeroy's new daughter-in-law, Mrs. Theodore Pomeroy, who was Miss Louise Schulze of St. Paul, a bride of last month. Mr. and Mrs. Pomeroy expect to return from their wedding trip today or tomorrow and they will reside in the East Chestnut street apartments where so many brides and grooms of the year have taken up their abode.

Mrs. Pomeroy, the mother, and Miss Roxane Pomeroy will leave the city later in the summer to sail for Europe, where they will join Mr. and Mrs. Frederick T. West. Miss Fanny West, and the younger members of the family and see the Passion Play at Oberammergau. Mr. and Mrs. West and their family left yesterday for Pittsfield for a short visit before sailing.

A wedding of interest to north shore folk is announced in cards sent out by Mr. and Mrs. William H. Isom of Kenilworth, telling of the marriage of their daughter, Marian, to George Burnham Calkins, which took place at the family residence on Wednesday. The wedding was quiet because of a recent death in the family. Mr. and Mrs. Calkins have gone for a short wedding trip and will return to occupy the Isom residence in Kenilworth while Mr. and Mrs. Isom spend the summer on a farm.

Mr. and Mrs. Watson Blair gave the last of the formal dinners of the season Wednesday evening at their Rush street residence for Mrs. Levi Z. Leiter. Gen. and Mrs. Frederick Dent Grant, Mr. and Mrs. James B. Waller, and Mr. and Mrs. R. Hall McCormick were among the guests.

Mrs. Charles Blair MacDonald, who is here from the east, will remain until the middle of next week, visiting her relatives and former Chicago friends. While Mrs. MacDonald is the recipient of much entertaining, everything is most informal and the companies small.

Mr. and Mrs. Chatfield-Taylor and William McCluer will sail for Europe on May 28.

Mr. and Mrs. E. A. Lancaster, 2703 Prairie avenue, are in New York preparatory to sailing for Europe.

Mr. and Mrs. Dexter Fairbank, 1306 Astor street, have returned from Louisville, Ky., after a stay of several weeks.

Mr. and Mrs. David Mark Cummings, 845 Lincoln Park boulevard, have opened their Lake Forest country place.

Basel Wells Veirs, 1596 Park avenue, spent the month of April with her niece, Mrs. Walter C. Whiffen, in the City of Mexico. Mrs. Veirs now is in the east and will be home the latter part of May.

Mrs. David F. Bremner Jr., 5009 Greenwood avenue, is spending a fortnight in New Mexico.

The Chicago Society of Artists will give a dinner at the Art Institute next Monday evening at 6:30 in honor of their retiring president, John E. Stacey, and Henry S. Hubbell, who recently returned from Paris. John H. Vanderpoel is the incoming president and will receive.

Mrs. Gorton W. Nichols announces the engagement of her daughter, Marian, to Edwin P. Henthorne of Western Springs. The marriage will be celebrated tomorrow at the residence of the bride's sister, Mrs. William Lester Shergold. Only the immediate families will be present. The bride and groom will reside in Western Springs; at home after June 15.

The announcement of the engagement of Miss Alice Maud Moe, daughter of Mr. and Mrs. Charles Moe, 525 Arlington place, to Francis A. Bornamann has been made. Miss Moe received her education at St. Mary's of the Woods and, like her fiancé, is athletic. The wedding will take place some time in June.

Miss Hazel Dell Smith will give a "500" party Saturday afternoon, May 14, for Miss Lucille Allen Rex, soon to be a bride.

Mrs. Louis Herzog, 5435 Cornell avenue, has recalled invitations for an informal reception which was to be given today for her sister, Mrs. Max Bloomstein of Nashville, because of the illness of her son.

Mrs. Clarence Bruce King will entertain seventy-five women with an afternoon musical at her residence, 3348 Jackson boulevard, on Wednesday, May 25.

The Alumnæ Association of the Starrett School for Girls will give their annual luncheon to the graduating class at the Blackstone hotel on Saturday, May 21. The graduation exercises will take place in the Forty-first Street Presbyterian church Monday evening, June 13.

Mrs. Edward L. Johnson, 1414 Church street, Evanston, will entertain at luncheon next Monday for Miss Everelda Waters.

Mrs. Bayel Wells Veirs, 1946 Park avenue, after a winter spent in California and Mexico, is now visiting in Annapolis, Md., the guest of her brother, Capt. J. M. Bowyer, superintendent of the United States Naval academy. Mrs. Veirs will return to her home in Chicago next week.

Mr. and Mrs. Charles Finsilver, 4237 Sheridan road, have given up their apartment and are at the Alexandria hotel, where they will be until June 1, when they leave to live in New York City.

The Bonita club will give a dancing party Thursday evening, May 19, at Svithiod clubhouse.

Miss MATHILDE S. TOWNSEND

Miss Mathilde Townsend, a Washington society beauty, who is to be married soon to Peter G. Gerry, will wear at her wedding what is one of the most expensive gowns on record. The train alone cost $15,000. The costume is now on the way from Paris.

Elopers Will Marry Again.

Announcement that Miss Florence Black, 17 years old, of 4513 Forrestville avenue, is to marry Irving Goldsmith of Philadelphia according to the Jewish rites tomorrow night discloses that the young couple already have been united by a civil ceremony.

They eloped to Crown Point last Saturday and were married by Justice of the Peace George W. Fisher. The bride's parents, Mr. and Mrs. Morris Black, were startled at the news and summoned the groom's widowed mother, Mrs. R. Goldsmith. After a family council the parents bestowed their blessings upon the young folks and then engaged Rabbi Tobias Schanfarber to tie the knot over again.

Miss Black met Goldsmith, who says he is 22 years old, while visiting in Philadelphia a few months ago, and he arrived in Chicago to visit her family last Saturday. They told no one of their wedding plans.

Northwestern's Commencement.

A torchlight procession of students in floats and costumes on the evening of "university day," Friday, June 3, will be one of the events of the 1910 commencement at Northwestern university. The parade will be followed by an illumination and a glee club concert in the center of the campus.

Other important events in commencement are the medical students' meeting and dinner May 31; dental school meetings, June 2, 5, 6, and 7; the presentation by the Law School Dramatic association of "The Orator of Zapata City" at the Central Y. M. C. A., June 4, and the dramatic club's "Pierrot and Pierrette," June 6.

Bishop H. W. Warren will deliver the baccalaureate sermon on the afternoon of Sunday, June 5; liberal arts students will hold their class day exercises the following day, alumni reunions will be held on Tuesday, and commencement will close with exercises in the gymnasium on the morning of June 8 and the president's reception in Lunt library that evening.

Evanston academy will hold class day exercises and alumni reunions on Monday, May 6, and commencement exercises the following evening.

Reception for Clara Barton.

There will be a public reception in honor of Miss Clara Barton, founder of the Red Cross society, at Lincoln Center house, Oakwood boulevard and Langley avenue, at 8 o'clock tonight. On the reception committee are 200 representative men and women of Chicago. The Russian, Japanese, and German consuls and representatives of other countries will be present. The general public is invited to attend.

Meetings and Entertainments.

Prof. David Kinley of the school of commerce at the University of Illinois will be given a dinner by the Chicago Association of Commerce at the Blackstone hotel Friday evening, May 20. Prof. Kinley is one of the members of the United States commission to attend the fourth pan-American conference at Buenos Aires on July 9.

Lake View Musical society, an organization of 500 members, will hold the annual meeting, luncheon, and concert at the Lincoln park refectory today, the meeting opening at 11 a. m.

Chicago Vegetarian society will hold the semi-annual meeting in the John Crerar library this evening. There will be a discussion of the vegetarian diet in relation to endurance and an address on "Right Livin gand Right Thinking" by Parker H. Sercombe.

Radcliffe College club will meet tomorrow afternoon at the residence of Mrs. Dana Pierce, Kenilworth.

Chicago College club will hold the annual business meeting at the rooms in the Fine Arts building tomorrow.

Chicago Delta Upsilon club will hold the annual dinner at the University club Tuesday evening, May 31. President David Starr Jordan of Leland Stanford university, honorary president of the fraternity, will speak.

Lambda chapter, Iota Beta Phi society, will hold an informal dance this evening.

Chicago Typographical union No. 16 will have charge of an illustrated lecture by Charles Deacon on "The Union Printers' Home at Colorado Springs" at Handel hall Sunday evening.

News of the Theaters.

News Notes of the Theaters.

BY PERCY HAMMOND.

MISS RACHEL CROTHERS' new play, "A Man's World," presented by Miss Mary Mannering at the Garrick, is a light preachment against the rule that there are two rules of moral conduct—one for man, another for woman. Also it is an interesting recital of several dramatic incidents appropriate to that text, giving a more or less atmospheric representation of "artist" life in New York. The circumstance around which the play is written is the discovery by a young woman novelist that the past of the man who wishes her to marry him includes an unsavory chapter and that in fact he is the father of her adopted child. The play is excellently acted by Miss Mary Mannering as the woman and by Mr. Frank Mills as the man. It is proving so popular at the Garrick that Miss Mannering's engagement there has been indefinitely prolonged. The performance will be reported more in detail at another time.

Like the young London author who has dramatized the unearned increment, Mr. William Anthony McGuire has put the high cost of living into a play. He calls it "Meat." Besides a dramatic treatment of the "cheaper cut" question, Mr. McGuire presents two sisters of different types—one who lives well but not wisely, the other who prefers to starve rather than sacrifice her honesty.

Arrangements are progressing for performances in Chicago of the "Elektra" of Sophocles by Mr. Raymond Duncan, a brother of Miss Isadora Duncan, the dancer.

The engagement of "The Upstart" will end at the Ziegfeld on May 22, and on the day following the management will undertake a revival of Bronson Howard's "Aristocracy," played by J. H. Gilmour, instructor of acting in the Chicago Musical college, and a cast now in course of organization.

Another new play ready for launching is "The Prosecutor," a dramatization of "The Red Mouse." The actors to be in it will include Miss Laura Nelson Hall, and the Messrs. Orrin Johnson, Emmett Corrigan, Repley Holmes, and Charles E. Verner.

Miss Hall tells of her interview with the census taker in this fashion:

Enter the census taker.

Julia, the ebony maid: "Miss Hall, this yere's the man wot asks questions."

Miss Hall: "Just so; man who asks questions, proceed."

Miss Hall (tapping her forehead to aid memory, recalls her nearly forgotten, not yet legally abandoned wedded name).

Census taker: "How many times have you been married?"

Miss Hall: "Three times, but I'm not living with my husband."

Census taker: "What is your occupation?"

Miss Hall: "You look like a bright man. Married three times, not living with my husband. What occupation do you think I have?"

Census taker: "You're an actress."

Mr. James Lackaye's actor-brother, Mr. Wilton Lackaye, and his associates in the New York City revival of "Jim the Penman" will come hither for a fortnight of the old play at the end of the stipulated four weeks' run in the eastern metropolis. The newspapers there find the play a bit old-fashioned, but land the actors for having attacked the composition in the right spirit. As some of Mr. Lackaye's associates have had what is known as a sound training in the work of the theater, an interesting performance ought to result—provided, of course, that individual assertiveness does not, as it generally does in these "all-star" affairs, take the place of regard for the ensemble. Among the performers for whose talent we possess respect may be listed Mr. John Mason, Mr. Theodore Roberts, Mr. Arthur Forrest, Mr. Louis Massen, and Miss Florence Roberts. Chicago is not wholly bereft of persons who remember—and insist on telling us—how Mr. E. M. Holland of Mr. W. J. Ferguson played the rôle of the detective, to which Mr. Mason is now assigned; how artistic and appealing the late Agnes Booth was as the forger's patient wife, Miss Roberts' character; how Frederick Robinson dominated everything as Jim Ralston, Mr. Lackaye's part; and so on, ad infinitum, as is the way with persons obsessed by recollections of other days in the theater.

The Messrs. Kohl, Castle, and Middleton, who control the Haymarket, Academy of Music, Bijou, and Star theaters on the west side, will change the policies of those houses Aug. 1. At that time the Haymarket will become a standard priced theater presenting attractions booked by the Messrs. Klaw and Erlanger; the Academy will become a vaudeville house; the Bijou will be the seat of a melodrama stock company, and the Star will renounce vaudeville for an organization of resident players. Col. William Roche will have the direction of the four theaters and his assistant will be Mr. Ralph T. Kettering, now associated with Powers'.

"Lulu's Husbands," with Miss Mabel Barrison and Mr. Harry Connor in the cast, is announced for a summer season at the Lyric. "The Lottery Man" is suggested as the warm weather attraction at the Garrick.

Mr. Augustus Thomas is the author of a play called "The Member from Ozark," which the Messrs. Cohan and Harris are arranging to produce next season. There are no symptoms of Mr. Thomas' metaphysics in "The Member from Ozark," and it is said to be a return to his former style of high class melodrama.

The theatrical treasurers' testimonial will take place at the Auditorium this afternoon at 1 o'clock. Those on the program will be Richard Carle, James J. Morton, the Aborn Opera company, Mabel Hite and Mike Donlin, Ralph C. Herz, Lina Abarbanell, Johnny Ford, Harry Watson, Elizabeth Murray, Whitehead and Grierson, Joseph C. Smith in the "Apache Dance," assisted by Adele Rowland, Heras Pemity, Jos. Gardner, Harry Pilcer, John Ransone, Conrad the Great, May Tully and company, Sullivan and Ward, Willard Simms, Caine and Odom, and Archie Guerin. E. P. Temple will be stage manager. James J. Morton will announce the acts. The members of the chorus of "Madame Sherry" will sell programs in the lobby.

Mr. Joseph Medill Patterson has made known his intention of writing a four-act play of which his one-act composition called "Dual Shall be the basis. A different title will be used for the longer play. His other short play, "Rough Products," represented a reduction from a four-act drama which bore the title of "Mary Jane Linda." Although the longer play had been read and praised by the manager who produced both "A Little Brother of the Rich" and "The Fourth Estate," it was the author's own opinion that it would have no general appeal. "Rough Products" was, in essence, act I. of "Mary Jane Linda," acts II., III., and IV. dealing with the "long journey the fortune teller spoke about." It may be stated that the journey was unmarked by either poetic or spiritual loveliness.

A little slipper, a half-open fan, a tossed scarf, chamois skin, beside a burnt-out candle, recall the Matinée Girl in the Mirror, are the emblems of the passing of Lotta Faust which Malcolm Strauss has drawn in the corner of the photographs of the portrait he painted from memory after her death, and which he has loaned to the Actors' Fund fair.

Mr. Charles L. Sullivan, a student of the University of Chicago and the president of the Reynolds club of that institution will instruct the patrons of the Majestic next week as to Halley's comet. His exposition will be illustrated by photographs.

In the course of the engagement here of the New Theater company special afternoon performances will be given at Mandel hall of the University of Chicago, and in Milwaukee and Springfield.

In her new play, "Anti-Matrimony," Miss Henrietta Crosman will have the rôle of a clergyman's wife. Those who have read the manuscript say that it is the best thing that Percy Mackaye has yet written, and that if it doesn't aim as high as some of his blank verse efforts it hits the chord of popular sympathy, and that it is a real farce.

"My idea in writing 'Husband' for Miss Grace George," says Mr. John Corbin, "is to show the American husband in a more favorable light. So many plays have been built about the American woman—the girl this and the girl that. It struck me that the American man had built this country and that the wife is sometimes a much less important person than she thinks she is. Perhaps it strikes you that the is not exactly a star play for a woman. But the acting part is rewarding. The woman in my play has a tendency to boss and even ignore her husband until she learns better, and, of course, that supplies the comedy complication. She is not shown in a sympathetic light, it is true, but the appeal is not for sympathy, but for interest."

Miss SOPHIE TUCKER
American Music Hall

Miss Tucker is a robust chanteuse whose resonant realism affords diversion for the audience at the American Music hall this week.

Managers Discuss "Open Door" Policy.

New York, May 12.—(Special.)—It was decided at a meeting of the directors of the National Association of Theatrical Producing Managers held today to confer with John Cort, president of the National Theater Owners' association, and other one night stand managers who have seceded from the syndicate, in regard to the open door policy for which the theater owners have declared.

The meeting was a stormy one from the start, it appears. When the resolution was introduced to confer with the insurgent theater owners and managers there was much opposition at first. After acrimonious debate the majority decided to see Mr. Cort some time within a week.

This decision of the association is a direct slap at the syndicate following the meeting on Monday, at which those producing managers directly and financially associated with Klaw & Erlanger reaffirmed their loyalty to the syndicate.

The Wide, Wide World.

City 3,000 Years Old on High Hill in Sicily.

BY GEORGE A. DORSEY, PH. D., LL. D.

[Copyright: 1910: By The Tribune Company.]

CASTROGIOVANNI, Sicily, Feb. 28.—In many ways this is the most interesting town I have seen in Sicily. Perhaps better than any other one city it characterizes all that is typical and peculiar to Sicilian geography and history.

It has had a continuous history for nearly 3,000 years. It was a great city even before the Greeks discovered Sicily. It was mighty under the Greeks, was a Carthagenian stronghold, it was a great Roman city. The Saracens captured it and sold some of its women as slaves in Bagdad. It was a Norman stronghold. It is the powder magazine of Sicily today. It commands the heart of Sicily. It is an important center of emigration. It has not been changed or marred by modern progress.

Castrogiovanni is in the province of Caltanisetta, which rivals Girgenti in wildness and primitive savagery and is second only to Girgenti in the number of its homicides. For every 100,000 inhabitants, homicides for Girgenti are sixty-five, as compared with forty-two for Caltanisetta. The other provinces rank in this order: Palermo, Catania, Trapani, Messina, Syracuse. The extent and prevalence of crime in Girgenti and Caltanisetta may be realized when we consider that of all Europe Italy stands highest in crime, and homicide is sixteen times more frequent in Sicily than in northern Italy; eighteen times more frequent than in England.

Country Wild and Desolate.

Of the ride from Girgenti to Castrogiovanni I need not speak. You are already familiar with the wild, desolate character of the sulphur region, and towns far back from the stations, high up on the hills, with perfect right of way of the railroad, primitive trains, and incivil trainmen. At one little station I counted seventeen men in railway uniform.

The stations are not only devoid of comfort but generally dirty. Every station has its handful of rabble, rarely in rags but always in patches, and a few barefooted, grimy boys fighting among themselves for the ten by five inch bag which the Sicilian calls his baggage.

The so-called restaurant turns out to be a four foot long bench at the back of a dirty baggage room, with broken windows, and contains eleven bottles of liquors of assorted colors, nine hard boiled eggs, a foot of Naples sausage, and a dozen chunks of bread. About the stations are carabinieri, armed with rifle and revolver, to protect passengers and freight from being robbed.

At the station at Castrogiovanni we pile into an antiquated carriage, intended for four, but now so packed with seven that there is not space to move arm or leg. Two of the passengers carry shotguns—not for birds, but for self-preservation. The town is four miles above the station, a two hours' painful climb, winding and twisting back and forth along the face of the precipice to this natural fortress, 2,600 feet above sea level.

Lack of Stoves Felt.

With characteristic Sicilian courtesy the stage drops us at the stable. We continue to the hotel along a perfectly paved street of cut stone. The hotel is really comfortable, or rather it would be in summer. Now the rooms are cold and damp. The beds are made habitable by the insertion between the sheets of a copper pan of charcoal, well protected by a big wooden frame shaped like a rat trap. Between courses at meals we warm our hands over a copper pot of charcoal by grasping the two handles which cross at right angles over its top. The people you see in the shops hug to themselves such hand warmers.

Owing to its elevation Castrogiovanni is cold in winter. Snow at times fills the streets to a depth of three feet. The remains of a heavy fall are still found in shady corners.

At the end of the town and occupying the highest point on the summit of a twenty-four hundred foot high rock are the ruins of an ancient fort, on solid rock foundations. A narrow roadway leads around its three sides, which drop precipitously below. Here and there, in niches in the rock, are little springs of water. Women come and go, filling rude earthenware vases of Greek form.

Mounting the stone steps leading to the top of the rock, we enter the fort, two of the towers of which serve as a local prison. In one room, with massive walls of stone, were seven men awaiting trial.

Prisoners Are Late Risers.

Although after 7 o'clock in the morning only one had risen from his bunk. He was dressed like a gentleman, but in distress. While a soldier he had been stationed at Castrogiovanni, where he met a young woman. After returning to his business and wife and two children in Palermo he kept thinking of the girl in Castrogiovanni. He returned here and with the girl eloped. He is now awaiting trial.

We interviewed the other six prisoners, still reclining on their straw pallets on bench beds, each dressed in all his clothes and a night cap. One was awaiting trial for stealing two loaves of bread when drunk; one for murder, two for wounding men in fights growing out of a quarrel. Above the keeper's room, in another tower, were three women awaiting trial, all arrested for the malicious use of a knife in fights.

The most interesting of the recent homicides of Castrogiovanni was that of a young peasant laborer, who suspected a 29 year old representative of a princely family of making love to his wife. He gave out that he was going to Catania. He took the evening stage to the station below. He climbed the hill toward night and found the nobleman in his house. He killed him on the spot and his wife died eight days later from wounds.

The people of Castrogiovanni are indignant because the rich family of the murdered nobleman has engaged the services of a Neapolitan lawyer to make more probable the conviction of the husband. To them this looks like unfair use of wealth.

View from the Tower.

Better than the gray, lichen covered, ivy clad walls of the shut up old fort is the view from the top of the tower. All Sicily seems to be in sight. In every direction are high hills, snow covered mountains, or deep valleys. These valleys are lined with wheat and bean fields; the sides of the hills with almond and olive groves. Here and there is a lone pine or a line of eucalyptus. Toward the east smokes Etna; its summit black, its base gray, its great central slope covered with snow.

Occupying the summit of a nearby hill is Calascibetta, a primitive town rich in emigration and presumably in poverty. Beyond are Leonforte and Agira, both in the province of Catania. Beyond is Troina and still further Centuripe. Far away, also in Catania, other towns, varying in size from 10,000 to 25,000, and occupying the summit of hills, are in sight: Villarosa, Petralia, Sobrana, and Gangi, all in the province of Palermo. To the west, Pizzo and Camarata can be seen. All send a steady stream of emigrants to New York.

The view to the south extends to the sea and to Licata, in the corner of the province of Girgenti. The city of Catania is too far away, but a glimpse of the Gulf of Catania may be had.

Perhaps the most interesting feature of the wonderful view from this tower is little Lake Pergusa, about five miles to the south. It was here that Persephone was captured by Pluto. It seems that Zeus knew about it and to appease the mother, Hermes was sent to bring her back. But she had already eaten the pomegranate, as the result of which only a part of each year could she live with her mother. On earth she was the goddess of fertility; in hades, of death. It was this myth of the origin of death and life and of the succession of the seasons which formed the basis of the Eleusinian mysteries.

CARBINIERI (MILITARY POLICE)

Founded by Greek Colonists.

In ancient times Castrogiovanni was called Enna. It was an old stronghold of the Sikels, from whom perhaps the Greeks derived some of their myths. The Greek city of Enna was founded by colonists from Syracuse in 664 B. C. The scene spread before one's feet in the tower still remains one of marvelous beauty, and it is easy to understand the beauty of the scene as extolled by the ancients.

Ovid and Cicero both praise its perpetual springlike climate and its wealth of flowers. Plutarch describes the freshness of its mountain air. Aristotle, Livy, Strabo, and many other writers of Greek and Latin tell of its forests, its lakes, and its perennial verdure. It was said that the odor of flowers was so strong as to deprive hunting dogs of the scent.

There is the inevitable filth in the Castrogiovanni of today, but there is a solidity about the walls of its palaces and churches, a uniformity of the soft grayness of its old stone walled buildings, and an absence of paint and cheap plaster which makes them in keeping with the subtle charm of the surrounding country. It is a real middle ages town. Windows and doors are barred and bolted, but the bars have been arranged with an eye to beauty. Instead of the usual narrow, cheap looking balconies of the second story windows are carved, delicate lattice work of iron.

Worn by Natural Sand Blast.

The wind shrieks through the streets and stone walled lanes and every corner of rock, fort or palace, exposed to the sand bearing winds from the southwest is scoured and pitted, depending upon the hardness of the stone. The streets, which are paved, are in perfect condition. The pavement, of heavy, black stone, will last for hundreds of years. Of the streets one bears the name of Pluto, another Proserpine, another Cicero.

Many of the streets, leading from the long street which curves through the town in a horseshoe shape, are not more than five or six feet wide. They are walled in by high houses, or the twelve foot high walls of palace gardens. The old cathedral has a beautiful portal, a finely carved marble pulpit, a grand, flat ceiling of carved wood, and the great stone columns which support it have curiously carved bases.

Castrogiovanni is a living museum. It seems a pity that some one cannot endow the town and make emigration unnecessary. Castrogiovanni should not be changed. It should be left as it is, perhaps the best preserved medieval town in Sicily. But even up here people have come to a realization of their poverty.

Woman, Her Work and Interests

Just Between Us Girls.

BY SISTER MARY.

WHO is the most popular man of your acquaintance? If you answer honestly you will acknowledge it is not Arthur the Adonis but Tom, without a decent feature to bless himself with.

Extremely handsome men are rarely popular. You admire them from afar, but shy at living with them. It is hard to imagine the Apollo Belvedere as a parlor ornament.

A handsome man ought to be labeled "art exhibit" and carefully skied. Then beauty loving women could pay to admire what it does not pay to marry.

Shakspeare to the contrary, few wives will believe that "Beauty and good shape are the spice and salt that season a man." After a steady diet of marriage to the handsome man of the town most women would prefer unseasoned food.

Why is not the handsome man the greatest winner as a husband? Because beauty and vanity in the male sex are usually closely linked and the vain man is always in love with himself.

To do him justice, this inordinate opinion of himself is not always Adonis' fault. There have been such a lot of silly women strung along through his life teaching him to be self-conscious. From the time he was an infant in arms there have ever been feminine worshipers of his "beaux yeux."

The effect is as fatal as though Adonis were responsible for his self-appreciation. We may not, like cynical Bacon, feel "it is seldom that beautiful persons are otherwise of great virtue," but experience teaches we will have to dig for those virtues under a great mass of conceit, selfishness, and expected homage.

Women are beauty lovers. A girl I know kept a lover dangling for years because "he was so ugly." Her fancy was caught by an Adonis who would have made her miserable as a wife.

Being beauty lovers, it follows that the man who is a beauty becomes utterly spoiled. Not all of them, but so many that it is a rarity to find the man who can claim great good looks takes the trouble to be agreeable.

Men will rant about the exactions of the pretty girl. Do they ever give a thought to the effect of good looks on their own sex?

There is many a man—to use a common expression—"who travels on his shape." He knows he is good looking and works it for all he is worth to save himself exertion.

The handsome man is so used to admiration, being a heart smasher has become so natural, that though he may not be especially vain he is sure to be indifferent. He is so used to women of all ages being attentive to him that he lets them be, though at the cost of his manners.

The sensible woman, who prefers to be adored than adoring, therefore admires Adonis impersonally, but looks for more solid traits in husband choosing.

She knows if woman's beauty is but skin deep, man's is even less to be reckoned with as a happiness bringer. She prefers the beauty and beast combination, knowing that often "the polished heart makes amends for the rough countenance."

Half Worn Dresses.

If you have a half worn woolen, foulard, or any dress of which the skirt is short and partly worn on the lower edges, rip it apart, clean, and press. Then lay the center back of the skirt in an inlaid box plait. Buy taffeta silk of the same shade for one or two circular flounces, making them five inches deep in the front and ten in the back; finish the upper one with a hem an inch and a quarter wide, and two rows of stitching at the top and bottom; head with a band of the same width cut in shallow scallops or festoons. Finish each upward point of the crescent or scallop with three small flat silk buttons. These buttons cost about 75 cents a gross and six dozen will trim the band nicely. The lower flounce should be set down sufficiently to supply the desired length. A velveteen binding, stitched four times on the edge, will answer for a facing and a protection as well. This addition is appropriate for a skirt of either plain or figured material.

Health and Beauty.

BY MARIAN MARTINEAU.

Glossy Hair.

IF the hair is to be glossy and beautiful, the pores of the head must be kept open and the oil glands active by shampooing and massage. If it is not glossy it is not beautiful.

Each individual must decide for herself how frequently a shampoo is required. It is not wise to wash dry hair as often as oily hair, nor is it necessary. Oily hair must be washed at least once in two weeks to keep it in good condition; dry hair about once in three weeks. The essential is to keep it clean and the scalp clean, loose, and active. Massage will help much in keeping the scalp in a good condition; it will stimulate the circulation and keep the scalp from becoming tight and drawn, which is a dangerous condition, a sure sign of trouble.

Complexion Bleach.

An excellent bleach for all minor discolorations and a fine lotion for oily skins: Four ounces oil of sweet almonds, ten ounces of fresh cucumber juice, three ounces essence of cucumber, one-half ounce of powdered white castile soap, forty drops tincture of benzoin. The juice of cucumbers is obtained by boiling them with a little water. Slice them thin, skin and all, and let them cook slowly until soft. Rub through a sieve and then strain through a cloth. The essence is made by mixing one and one-half ounces of this juice and one and one-half ounces of alcohol. Put the essence and the soap into a large jar or bottle; the larger the better, as the mixture will require much shaking. After a few hours, when the soap is dissolved, add the cucumber juice, shake until thoroughly mixed, then pour into a stone jar, and add the oil and benzoin slowly, stirring constantly until a creamy liquid is obtained. Put in small bottles and keep tightly corked and in the dark. Always shake well before using. It is important that the cucumber juice should be obtained with as little water as possible.

To Lengthen the Waist.

The line from throat to waist should be long not only for fashion but to give the room necessary for the digestive organs. The body is naturally flexible and will always stretch a little more. The following simple exercise is more effectual in lengthening the waist than many more elaborate ones. Standing firmly upon the balls of the feet, place the hands lightly on the hips, stretch the upper trunk as far upward as possible, head, neck, chest, and specially pull the waist muscles out of their usual restful position. From this point bend the trunk over to the right side ten times. Repeat to the left and then forward, keeping the head well up. When the backward bend is taken the head should be gently dropped back and the body bent backward, slowly and gradually. Remember that the spinal cord is delicate and must not be jerked. As a continuation of this exercise bend the trunk well forward and swing it around (from the hips up) from right to left until dizzy, when it is time to reverse the movement. This, as may easily be seen, is splendid exercise for the liver and digestion generally.

To Stimulate the Circulation.

Cold, clammy hands are indications of a lowered constitutional tone. Frequent bathing and rubbing briskly with a coarse towel to promote circulation will greatly relieve the condition. A simple, stimulating preparation, such as spirits of camphor or alcohol, thoroughly rubbed in the skin morning and night may be used with benefit.

Value of Ventilation.

The sleeping room that is not ventilated during occupancy and thoroughly aired each morning is dangerous. Do not be afraid to sleep with the windows open. As a matter of fact, in large cities night air is generally more free from impurities than is the air in the daytime.

Economical Housekeeping.

BY JANE EDDINGTON.

Pork Disguised and Otherwise.

PORK is not an aristocratic meat, although it is the basis of an enormous industry. Ham and bacon are given considerable honor, but it is seldom that a cook book gives a recipe for cooking fresh pork, and rarer that it gives one for salt pork, which is mainly used with baked beans, for larding, and for greasing pans. Yet cold roast pork is almost as dainty as cold chicken, and is more acceptable to many people than veal, to which so much attention is given by cooks. It is only those who raise their own pork, perhaps, that enjoy to the fullest this meat. In other words country life furnishes the conditions for eating pork and the taste for it, though city butchers always have a supply and a market for it. Now that the price is so high pork will undoubtedly come to be regarded with greater esteem.

Out of 20,000 or more women who planned dinner menus on the 40 to 70 cent basis, scarcely twenty included pork as the meat, which would seem to show that it is not held in high esteem by most families, and that it is comparatively little used in city homes from which nine-tenths, perhaps, of these recipes came. The following recipes suggest that pork may be cooked in a variety of ways.

Mock Turkey—This is better made in a large quantity, using the cold meat next day, but as we are confining the cost to one meal, I will give only the amount of meat four people could reasonably eat. Select a pound and a half of pork off the loin. Prepare a dressing made as follows: Grate stale bread enough to make about three cupfuls; season with pepper, salt, a little sage, and a lump of butter the size of an egg. Moisten with a little water and pat it into a loaf. Put this in the bake dish or roasting pan and lay over it the loin of pork, fitting the ribs over the loaf of dressing. Bake in a slow oven, arranging the grates so that the meat will cook faster from the top. If there is danger of its burning, take half a cup of flour and half a teaspoon of baking powder and a little salt with enough water to make a soft dough. Spread this over the pork. When serving you will find this "jacket" quite as palatable as any other part of the "turkey."—Mrs. T. Caldwell, 1715 Greenleaf avenue.

Irishman's Turkey—Buy spare ribs in two separate pieces. Place on one piece stuffing made as follows: One-half loaf of bread soaked and minced fine, one onion cut fine, a sprinkle of sage and thyme, salt and pepper, one-half teaspoon baking powder, and a small piece of butter. The baking powder takes the place of an egg. When nicely mixed place on spareribs, put on top piece and season same. Put in pan with one-half cup of water. Bake in hot oven one hour, basting well, having first placed potatoes in bottom of pan around the "turkey."

Poor Man's Turkey—Season one and one-half pounds of pork chops with salt, pepper, and sage and roll in crumbs. Pile in a row in the roaster and place on one side a row of Irish potatoes cut in half. Bake forty-five minutes.—Mrs. D. K. Bowers, 4877 N. Ashland avenue.

Spareribs with Apple and Bread Crumb Dressing—Place spareribs in baking pan, with a layer of sliced apples over them. Cover this with a thin layer of grated bread crumbs and bake as usual.—Mrs. W. J. Black, 7144 Harvard avenue.

Pork Fillet—One and one-half pounds of pork off shoulder or butts, sliced. Season with pepper and salt. Make a filling of one cup of bread crumbs, one tablespoon butter. Moisten bread with one-third cup of water. Add one egg beaten up light. Season with one-half teaspoon of sweet marjoram, pepper, and salt. Add two chopped apples. Pile on slices of meat. Cover with another slice. Sew up edges or bind together with meat skewers. Roast in oven forty minutes. Baste frequently.—Mrs. B. Lange, 454 West Sixtieth street.

EIGHT STUDENT
DROWNED IN PO
Six Girls and Two Boys
Their Lives in Millpor
in Pennsylvania.
RESCUER TRIES IN V
Plunges Back Into Water t
sist Companion, but Go
Down with Her.
Wilkesbarre, Pa., May 12—Eig
school students, six girls and two b
their lives today while boating on
known as the old Paper Mill dam
Huntington Mills, about twenty mil
this city, in the lower end of Luzerne
The Dead.
BONHAM, RUTH, aged 18 years.
DAVENPORT, IRIS, aged 16 years.
DODSON, RAY, age 17 years.
GOOD, MADELINE, aged 17 years.
HOONA, CAROLYN, aged 16 years.
HINNION, ROBERT, aged 18 years.
SULLIVE, MAUD, aged 17 years.
THOMPSON, RACHEL, aged 16 year
Twelve students of the Huntin
school obtained two boats at the
and started for a row on the mill p
pond is nearly half a mile in width.
Take Girls from Leaky Bo
When the two craft had reached t
of the body of water it was noticed
of them had sprung a leak. The
were then pulled together by the y
in the party and an effort was be
to transfer the girls from the leak
the safer craft. The last one of
had scarcely set foot in the sec
when it began to sink.
The girls were helpless to save th
and the boys of the party, with the
of Dodson, being expert swimmer
out for the shore, which all r
safety.
Minnich, in the excitement, It is
thought that all the young wome
ceeded in reaching land. He had
gained the bank than he notice
hanging to the rapidly sinking
boy dashed into the water and sw
to the water filled craft.
Rescuer Drowns with G
Only two of the girls were clin
boat, the others having gone do
last time. Seizing Miss Davenpo
again started for the shore, but
was too much for the gallant
two went down together when
within a stone's throw of the ban
When the boat sprang a leak th
excitement among the members o
but as soon as the sound craft
with water it appeared as if ev
became terror stricken. The ab
drowning girls could have been p
on the bank of the pond, but th
see near who could launch anot
go to the rescue.
NEW ORLEANS WOMEN
TO GET ADOPTED CH
Carload of Little Orphan
from New York and Dist
Station Causes Mad Scra
New Orleans, La., May 1
amid a wild scene at the u
twenty-five foundlings brought
from the New York Foundling
distributed to families that had
today.
The train pulled into the statio
11 o'clock; and, despite the fact
police detail had been provided
foster parents of the little one
broke through the ropes and
the coaches containing the fou
The children were numbered,
ple to whom they were given ha
opes containing the numbers o
Each time Joseph C. Butler, t
tive of the asylum here, came
form of the coach with a bab
there was a wild scramble,
called out the number there
rush as some woman bearin
and blue envelope pushed thro
with almost superhuman str
ling man aside, and claimed the
Negro Admits Killing
Benton Harbor, Mich., May
Charles Payton, a negro farme
into town and said he had kille
Payton was locked up he confess
Charles Jackson, a negro, absent
attacked his (Payton's) mother.
Correct
Only I
We would
ond pair
It means
the first pu
matter of a
the reason
treatment
"Satisfac
FITTIN
requires ex
honesty of
Most of t
O-G SHO
of the house
the best, cap
deserve it s
and patron
anything is
made of us.
O'CO
205 STATE ST
Women on
2d Floor
CHARG
MAIL OR
Out-of-

ers.

land, Heras Family, Jack
r, John Ransome, Consul
y and company, Halligan
mman, Caine and Odom, and
Temple will be stage man-
on will announce the acts.
chorus of "Madame Sher-
s in the lobby.

Patterson has made known
riting a four-act play of
omposition called "Dope."
different title will be used
His other short play, "By-
d a reduction from a four-
e the title of "Mary Mc-
the longer play had been
the manager who produced
er of the Rich," and "The
s the author's own opinion
no general appeal. "By-
sence, act I. of "Mary Mc-
., and IV. dealing with the
fortune teller spoke about,"
t the journey was unmarked
piritual loveliness.

alf-open fan, a tossed away
e a burnt-out candle, says
the Mirror, are the emblems
Lotta Faust which Malcolm
in the corner of the photo-
ait he painted from memory
d which he has loaned to
ir.

Sullivan, a student of the
go and the president of the
hat institution will instruct
Majestic next week as to
is exposition will be illus-
phs.

the engagement here of the
any special afternoon per-
given at Mandel hall of the
ago, and in Milwaukee and

"Anti-Matrimony," Miss Hen-
have the rôle of a clergy-
who have read the manu-
is the best thing that Percy
rritten, and that if it doesn't
me of his blank verse efforts
popular sympathy, and that

rriting 'Husband' for Miss
ys Mr. John Corbin, "is to
husband in a more favorable
ays have been built about the
—the girl this and the girl
e that the American man had
and that the wife is some-
important person than she
haps it strikes you that this
tar play for a woman. But
rewarding. The woman in
dency to boss and even ignore
l she learns better, and, of
les the comedy complication
in a sympathetic light, it is
eal is not for sympathy, but

uss "Open Door" Policy.

y 12.—(Special.)—It was de-
g of the directors of the Na-
of Theatrical Producing Man-
to confer with John Cort, pres-
nal Theater Owners' associa-
ne night stand managers who
m the syndicate, in regard to
icy for which the theater own-

as a stormy one from the start,
the resolution was introduced
the insurgent theater owners
here was much opposition at
rimonious debate the majority
Mr. Cort some time within a

of the association is a direct
cate following the meeting on
ch those producing managers
ancially associated with Klaw
rmed their loyalty to the syn-

terests

cal Housekeeping.

ANE EDDINGTON.

guised and Otherwise.

an aristocratic meat, although
basis of an enormous industry.
bacon are given considerable
it is seldom that a cook book
recipe for cooking fresh pork,
it gives one for salt pork, which
with baked beans, for larding,
g pans. Yet cold roast pork is
y as cold chicken, and far more
any people than veal, to which
on is given by cooks. It is only
e their own pork, perhaps, that
dlest this meat. In other words
rnishes the conditions for eating
aste for it, though city butchers
supply and a market for it. Now
's so high pork will undoubtedly
arded with greater esteem.
0 or more women who planned
on the 40 to 70 cent basis, not
pork as the meat, which would
hat it is not held in high esteem
en, and that it is comparatively
city homes from which nine-
, of these recipes came. The
es suggest that pork may be
ariety of ways.

—This is better made in a large
the cold meat next day, but as
g the cost to one meal, I will
mount of meat four people could
Select a pound and a half of
in. Prepare a dressing made as
e stale bread enough to make
pfuls; season with pepper, salt, a
a lump of butter the size of an
with a little water and pat it
ut this in the bake dish or roast-
y over it the loin of pork, fitting
the loaf of dressing. Bake in a
ranging the grates so that the
faster from the top. If there
its burning, take half a cup of
a teaspoon of baking powder and
th enough water to make a stiff
this over the pork. When serv-
nd this "jacket" quite as palata-
er part of the "turkey."—Mrs. J.
715 Greenleaf avenue.

Turkey—Buy spare ribs in two
s. Place on one piece stuffing
ows: One-half loaf of bread
inced fine, one onion cut fine, a
ge and thyme, salt and pepper,
oon baking powder, and a small
r. The baking powder takes the
ss. When nicely mixed place on
on top piece and season meat.
ith one-half cup of water. Bake
e hour, basting well, having first
es in bottom of pan around the

Turkey—Season one and one-half
rk chops with salt, pepper, and
in crumbs. Pile in a row in the
place on one side a row of Irish
n half. Bake forty-five minutes.—
owers, 4877 N. Ashland avenue.

ith Apple and Bread Crumb Dress-
areribs in baking pan, with a layer
es over them. Cover this with a
grated bread crumbs and bake as
W. J. Black, 7134 Harvard avenue.

—One and one-half pounds of pork
r butts, sliced. Season with pep-
Make a filling of one cup of
one tablespoon butter. Moisten
ne-third cup of water. Add one
light. Season with one-half tea-
et marjoram, pepper, and salt.
ped apples. Pile on slices of meat.
other slice. Sew up edges or hold
meat skewers. Roast in oven
s. Baste frequently.—Mrs. R.
st Sixtieth street.

EIGHT STUDENTS DROWNED IN POND

Six Girls and Two Boys Lose Their Lives in Millpond in Pennsylvania.

RESCUER TRIES IN VAIN.

Plunges Back Into Water to Assist Companion, but Goes Down with Her.

Wilkesbarre, Pa., May 12.—Eight high school students, six girls and two boys, lost their lives today while boating on what is known as the old Paper Mill dam pond at Huntington Mills, about twenty miles below this city, in the lower end of Luzerne county.

The Dead.

DUFFAN, RUTH, aged 18 years.
DAVENPORT, IRIS, aged 16 years.
DODSON, RAY, aged 17 years.
POOR, MADELINE, aged 17 years.
SOONA, CAROLYN, aged 16 years.
HENRICK, ROBERT, aged 18 years.
STELNITE, MAUD, aged 17 years.
THOMPSON, RACHEL, aged 16 years.

Twelve students of the Huntington high school obtained two boats at the noon hour and started for a row on the mill pond. The pond is nearly half a mile in width.

Take Girls from Leaky Boat.

When the two craft had reached the center of the body of water it was noticed that one of them had sprung a leak. The two boats were then pulled together by the young men in the party and an effort was being made to transfer the girls from the leaky boat to the safer craft. The last one of the party had scarcely set foot in the second boat when it began to sink.

The girls were helpless to save themselves and the boys of the party, with the exception of Dodson, being expert swimmers, struck out for the shore, which all reached in safety.

Minnich, in the excitement, it is presumed, thought that all the young women had succeeded in reaching land. He had no sooner gained the bank than he noticed the girls clinging to the rapidly sinking boat. The boy dashed into the water and swam swiftly to the water filled craft.

Rescuer Drowns with Girl.

Only two of the girls were clinging to the boat, the others having gone down for the last time. Saving Miss Davenport, Minnich again started for the shore, but the exertion was too much for the gallant lad and the two went down together when they were within a stone's throw of the bank.

When the boat sprang a leak there was no excitement among the members of the party, but as soon as the sound craft began to fill with water it appeared as if every member became terror stricken. The shrieks of the drowning girls could have been plainly heard at the bank of the pond, but there was no one near who could launch another boat and go to the rescue.

NEW ORLEANS WOMEN FIGHT TO GET ADOPTED CHILDREN.

Carload of Little Orphans Arrives from New York and Distribution at Station Causes Mad Scramble.

New Orleans, La., May 12.—[Special.] Amid a wild scene at the union station, twenty-five foundlings brought to this city from the New York Foundling asylum were distributed to families that had adopted them today.

The train pulled into the station a little after 11 o'clock and, despite the fact that an extra police detail had been provided, the anxious foster parents of the little ones on the train broke through the ropes and surged around the coaches containing the foundlings.

The children were numbered, and the people to whom they were given had little envelopes containing the numbers of the children. Each time Joseph C. Butler, the representative at the asylum here, came on to the platform of the coach with a baby in his arms there was a wild scramble, and when he called out the number there was a greater rush as some woman bearing the number and blue envelope pushed through the crowd with almost superhuman strength, knocking men aside, and claimed the prize.

Negro Admits Killing Another.

Benton Harbor, Mich., May 12.—[Special.]—Charles Payton, a negro farmer, tonight drove into town and said he had killed a man. When Payton was locked up he confessed to having shot Charles Jackson, a negro, asserting that Jackson attacked his (Payton's) mother.

Hospital Day Worker Will Give Tea Tomorrow for Her Assistants.

Mrs. W. A. Evans. Moffett Studio

Teas, teas, and more teas are paving the way for Hospital day on May 16. Mrs. W. A. Evans, who is to share with Mrs. James E. Keefe and Mrs. Edgar C. Frady the district including the wholesale provision houses—South Water street, from the river to Fifth avenue—will give a tea tomorrow for her assistants.

This afternoon Miss Rowena Lattimer and Mrs. Samuel Price will give a tea at the latter's residence, 4546 Prairie avenue.

Differences between the Children's Tag Day association and the Chicago Hospital Day association over "tag day" privileges were adjusted yesterday. "Tag day" methods will not be used in the collection of money for the hospital fund.

U. S. TO SIFT A FATAL WRECK

Inquiry Into Saltillo Accident in Which Twelve Died.

CHIVALRY COST SIX LIVES.

Chicago Boy Describes Tragedy Which He and Mother Escaped.

St. Louis, Mo., May 12.—Federal investigation of the sinking of the packet City of Saltillo in the Mississippi river at Glen Park, Mo., last night, which cost twelve lives, will begin as soon as the crew of the ill fated vessel arrives here. Seven passengers and five of the crew were drowned by the tilting of the gang plank when it hit a tree.

That the loss of the lives was due to the mistake of ordering the passengers to hurry from the sinking boat when it was near the shore was the assertion of Capt. Crane.

Testimony at the inquest showed that the chivalry of the men who permitted the women passengers to start across the gang plank first cost the lives of five women and a baby. Capt. Harry N. Crane ordered the men to stand aside until the women left the boat.

Carl Blair, 17 years old, who was with his mother, Mrs. Bessie Blair of 206 North Park avenue, Austin, Chicago, described the wreck.

"It all happened so quickly I can't remember half of it," said the boy. "I ran with the crowd to the deck, where the captain told us every moment was precious and to go to shore as soon as the gangplank was lowered. But the boat was moving around and the gangplank caught in the trees along the shore and wouldn't go down.

"In the excitement I lost track of my mother and I finally jumped overboard and didn't find it hard to get ashore by the aid of a floating board. Mother had been on the end of the boat near the gangplank and when the boat careened she was thrown over. She had presence of mind enough to reach the boat when she came up, and clung to the part above water until she was rescued. She was the last woman rescued."

HYDE'S ATTORNEY MAKES JURY WEEP

Delivers Seven Hour Argument in Favor of Doctor Accused of Murder.

WIFE'S PLIGHT FEATURE.

Defendant's Counsel Calls Chemist Vaughn a "Hired Executioner."

Kansas City, Mo., May 12.—For almost seven hours today Attorney Frank P. Walsh addressed the jury which is sitting in judgment upon Dr. B. Clark Hyde here. Mr. Walsh closed his address shortly before 6 o'clock, and at a night session Attorney Johnson H. Atwood spoke in behalf of the state.

Not a phase of the Swope mystery was left untouched by Mr. Walsh. Mr. Atwood's address dealt more specifically with the investigations made by the prosecution's scientists. He had made a special study of this feature of the case.

Mrs. Swope's Word Unsupported.

"If you hang Clark Hyde," declared Mr. Walsh at one point in his argument, "it will be upon the word of one woman alone—Mrs. Logan O. Swope. It is she that swears the physician knew of the residuary clause in Col. Swope's will. It is the contention of the state that knowledge of this clause, and the benefits it would bring to him and his wife, caused the defendant to kill Col. Swope."

Frequently during Mr. Walsh's speech different jurors wept. At one time four of them were crying. Neither Mrs. Hyde nor Mrs. Swope could conceal her emotion as the intricate details of the case were laid bare.

Mrs. Hyde Used to Excite Sympathy.

No opportunity was lost by Dr. Hyde's attorney to bring the plight of Mrs. Hyde, who sat by her husband's side, before the jury. She was referred to at least fifty times.

The state's chemists were excoriated by the attorney. Dr. Victor C. Vaughn was termed "the hired executioner of Dr. Hyde."

Give Ald. Rea Surprise Party.

James Rea, recently reelected alderman of the Thirty-second ward, received a diamond set gold star at a surprise party given at his home, 1218 West Sixty-fourth street, last night, as a token of his successful campaign.

Cannas,
Gladiolus,
Geraniums,
Caladiums,
Roses,
Tuberoses,
Climbing Vines.

Vaughan's Seeds 84 & 86 Randolph Street
Catalogue Free

LOOK, MEN!
SEE COBB'S SOUTH WINDOW
The GOODS and PRICES Will Do the Rest
M. R. COBB 148 DEARBORN ST. TRIBUNE BLDG.

CHOICE ANTIQUES

At Less Than

AUCTION PRICES

During the

Cowan Reduction Sale

To Continue for

Nine Days More

The selections below are a few out of hundreds from the largest and best collection of Antique Furniture in America. They will go quickly, and there are no duplicates.

ANTIQUE TABLES

A Very Fine English Console Table, made of solid mahogany, fitted with long drawer at top, and large mirror below. The leg at each end is made of solid mahogany beautifully carved in renaissance detail. Length 64 inches, depth 22 inches. Can also be used as serving table. Reduced from
$200 to $105

Colonial Living Room or Hall Table, made of Cuban mahogany. Has heavy shaped pedestal with four scroll feet. The square top is 37 inches in diameter, and has heavy Ogee rim. Has been carefully restored. Made about 1820. Reduced from
$75 to $48.50

Colonial Living Room Table, made of solid Cuban mahogany. Has large round top 46 inches in diameter and plain pedestal, with scroll feet. Made about 1800. Reduced from
$72.50 to $52.50

Colonial Living Room Table. This quaint and attractive table is made of solid mahogany. The unusual pedestal is supported by three interesting legs forming a tripod. A Virginia piece made about 1790. Reduced from
$67.50 to $45

A remarkable Pembroke Table. This unusually fine example was evidently made in England about 1780. It is made of choicest mahogany, and we have exercised great care in its restoration. Reduced from
$115 to $78.50

Large Colonial Living Room Table, made of selected crotch mahogany. Has well proportioned pedestal and platform fitted with scroll feet. What makes this table interesting is that it is made with a tilting top with 12 sides. Size 48 inches. Reduced from
$110 to $75

Antique Card Table made of selected mahogany, with well proportioned round column and good-looking scroll feet. Came from Maryland. Made about 1810. Top, when closed, 18x36 inches. Reduced from
$72.50 to $55

Large Antique Colonial Card Tables made of Cuban mahogany. Has square pedestal supported by heavy platform and scroll feet. The top is well proportioned, and has some very interesting features. Size, when closed, 22x44 inches. Reduced from
$85 to $51.50

Pembroke Table, made of solid mahogany, with rope legs. In fine condition. Made about 1790. Reduced from
$65 to $38.50

Magnificent Heppelwhite Pembroke Table. Has reeded posts, with quaint ormolu feet. The best specimen we have ever owned. Reduced from
$125 to $70

Empire Colonial Card Table. Has round heavily carved pedestal with shaped platform supporting four winged claw feet. Has been carefully restored. Reduced from
$100 to $65

Antique Rosewood Sewing Table. A quaint and very old piece. Reduced from
$50 to $26.50

Sheraton Drop Leaf Table. Made of selected Cuban mahogany. Carefully restored. A Virginian piece made about 1790. Reduced from
$55 to $33.50

Sheraton Drop Leaf Table. An exquisite model, made of solid mahogany, inlaid with exquisite satinwood lines. A rare specimen, made about 1800. Reduced from
$67.50 to $38.50

ANTIQUE SECRETARIES AND DESKS

English Colonial Writing Desk. Has four large drawers and cleverly arranged interior. In fine condition. Made in Virginia about 1800. Reduced from
$100 to $60

Tall Colonial Secretary. Made of figured crotch mahogany, with plenty of drawer space and book shelves above. In fine condition. A New England piece made about 1820. Height 87 inches, length 42 inches, depth 21 inches. Reduced from
$200 to $120

Colonial Desk made of solid mahogany with four large drawers and well arranged interior. Came from Virginia and made about 1810. Reduced from
$95 to $60

MISCELLANEOUS ANTIQUES

Antique Chest. This interesting and rare piece, in the shape of a trunk, with heavy straps and corners made of hand-chiseled steel. The interior is lined with red damask, and is fitted with tray. Reduced from
$150 to $67.50

Antique Cheval Mirror, made of solid mahogany with turned posts supported by carved scroll legs. Pieces of this type are very rare. Height 65 inches, width 36 inches. Reduced from
$95 to $67.50

Antique Solid Mahogany Washstand. Has two top drawers and scroll feet at each end. The good style of this quaint little piece is such as can be used as serving table. Length 32 inches, depth 16 inches. Reduced from
$50 to $36.50

Hepplewhite Chair. A rare specimen made of selected mahogany. Seat covered in tapestry. Reduced from
$40 to $22.50

Empire Colonial Side Chair. A fine example in solid mahogany. We have four of these chairs. Reduced from
$30 to $18

Fine Old Empire Colonial Arm Chair, made about 1820. Reduced from
$45 to $28.50

Fine Old Shaving Toilet Mirror, in good condition. Reduced from
$25 to $16.50

Handsome Colonial Toilet Mirror. An unusual old piece made about 1790. Reduced from
$50 to $25

Quaint Old Toilet Glass. In nice condition for a very old piece. Reduced from
$16.50 to $10

A Fine Old Rosewood Jewel Box, inlaid with satinwood and ebony. Has ormolu feet. Reduced from
$35 to $17.50

Mahogany Jewel Box. A very old piece made of finely figured mahogany and satinwood inlaid. Reduced from
$15 to $9.50

An unusual Old Jewel Case, made of figured walnut inlaid with satinwood. Interior lined with green plush. In good condition. Reduced from
$35 to $18.50

Empire Colonial China Cabinet. A rare and unusual piece, made of selected Cuban mahogany. Glass doors above, with unique tracery. Base has two Corinthian columns with claw feet. Reduced from
$175 to $97.50

Dutch Colonial High Boy. A fine specimen made of figured walnut inlaid with satinwood, rosewood and ebony. The base has well arranged writing desk. This old piece is in fine condition. Reduced from
$250 to $195

ANTIQUE CLOCKS

A Grandfather Hall Clock. Made of selected mahogany, with satinwood inlay. A very old piece. Works by John Lundie, Dundee, Scotland. Reduced from
$230 to $125

Grandfather Hall Clock. This fine old example has mahogany case, with works by W. Young, Dundee, Scotland. Reduced from
$225 to $155

Handsome Chippendale Hall Clock. Case made of beautifully figured crotch mahogany, with ebony and satinwood inlay. The Corinthian columns have bronze capitals. Works by Panston, Birmingham, England. Reduced from
$400 to $225

A very old Grandfather Hall Clock. Has interesting case made of mahogany, oak, satinwood, etc. Made about 1780. Reduced from
$300 to $185

A remarkable old Dutch Clock. Case is made of beautifully figured walnut inlaid with satinwood. The movement made by Jas. Huygens, Amsterdam. Plays four old songs. Reduced from
$450 to $225

EQUAL REDUCTIONS THROUGHOUT THE STORE, ON IMPORTED FURNITURE, SILVER AND SHEFFIELD, ORIENTAL RUGS, MARBLES, BRONZES, ANTIQUE JEWELRY, ETC.

W. K. Cowan & Company

Five Floors at

203 to 207 Michigan Avenue

The Fine Arts Building

REAL FITTING
O-G Shoes
O-G Shoes

Correct Shoe Fitting is the Only Intelligent Shoe Selling

We would much rather sell you the second pair of *O-G SHOES* than the first. It means more. It signifies satisfaction with the first purchase. Real "satisfaction" is not a matter of a moment—it should continue during the reasonable life of the shoes—under good treatment and *fair* conditions.

"Satisfaction" must rest upon proper *FITTING* at the time of purchase This requires *experience* and *intelligence* no less than honesty of purpose.

Most of the many thousands who daily buy *O-G SHOES* for the first time become *friends of the house* as well as *admirers of its products. This is the best capital there is. We appreciate it. We try to deserve it increasingly.* We thank those of our friends and patrons who are kind enough to tell us when *anything* is not as it should be with any purchase made of us.

O'CONNOR & GOLDBERG

205 State St. Women on 2d floor | 46 Madison St. Women's Shoes Only | 144 Clark St. Men's Shoes Exclusively open evenings | 205 State St. Entire 1st Floor for Men

CHARGE ACCOUNTS RESPECTFULLY INVITED

MAIL ORDER ADDRESS: REPUBLIC BLDG., CHICAGO

Out-of-Towners—Send for NEW O-G STYLE GUIDE

CARSON PIRIE SCOTT & CO

Silk, Challis and Washable Kimonos

MAY SALE

The beautiful and becoming styles gathered together in our vast assortment of women's house garments covers every need—and never were they more moderately priced than now.

$1.95 $2.95 $10 $3.95

At $1.95—Attractive house garments that reveal special merit in style, workmanship and materials. We illustrate one model above. Other styles equally interesting offered at same price.

At $2.95—These garments are way below regular price. They come in fine lawn and dotted swiss—exquisite colors. The attractiveness of the style is especially commendable at the price quoted.

At $10.00—Negligee of imported challis is unusually becoming, dainty and practicable. Comes both light and dark colors. This same model is also offered in messaline silk, at $10.

At $1.95 to $3.95—House dresses in a great assortment of attractive styles and colorings, specially arranged for the May sale.

At $3.95—Silk kimonos of an excellent quality of silk, in beautiful colorings—the designs are very attractive. An exceptional value at $3.95.

THIRD FLOOR, NORTH ROOM

STENCILING can be made of practical use in the decoration of the house with a Devoe Stencil Outfit.

Devoe Stencils—100 attractive patterns, Devoe Stencil Colors—in 12 shades, paste or liquid; Devoe brushes.

Linens, crash, canvas, cottons decorated with these colors can be washed with soap and water, colors are indelible, permanent.

Devoe
176 Randolph Street, Chicago.
Headquarters for Artist Supplies.

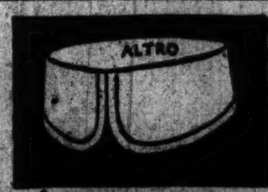

ARROW COLLARS
having flexible bending points
DO NOT CRACK
15c. each, 2 for 25c.
Cluett, Peabody & Co., Makers
ARROW CUFFS, 25 cents a Pair

BUY A BLUE WHITE
DIAMOND
$125 Per Carat
BAUMAN
LOAN & JEWELRY CO.
110 E. Madison St. Chicago
MONEY TO LOAN 1½ AND UP

ADVERTISE IN THE TRIBUNE. SUBSCRIBE FOR THE TRIBUNE.

In the Midst of All Assurances of Safety We Are Up Against It.

GAME TO GIANTS BEFORE THEY GO

Cubs Beaten Decisively in Last Contest of Series by Score of 9 to 1.

NEW RULE HELPS M'GRAW

Evers Picks McIntire to Hurl, Then Wants to Change, but 'Muggsy' Won't Allow It.

Standing of the Clubs.

	W.	L.	Pct.		W.	L.	Pct.
Pittsburg	12	6	.667	Cincinnati	9	9	.529
New York	14	9	.636	Boston	7	12	.368
Philadelphia	10	8	.556	Brooklyn	8	14	.364
CHICAGO	11	9	.550	St. Louis	7	13	.350

Yesterday's Results.

New York, 9; Chicago, 1.
Brooklyn, 11; Pittsburg, 9 [12 innings].
Cincinnati, 8; Philadelphia, 1.
St. Louis, 5; Boston, 3.

Games Today.

Boston at Chicago. Philad'phia at Pittsburg.
New York at St. Louis. Brooklyn at Cincinnati.

BY R. W. LARDNER.

John McGraw and his Giants left for St. Louis last night with one victory over the Cubs to their credit. Persons who hoped to see Capt. Evers' men make it four straight didn't get even a "look-in" on that hope. The final contest of the series went to New York, 9 to 1, almost a forfeit score.

The Cubs played as badly as in Monday's game, but New York refused to follow suit. With George Wiltse working just about at his best and the Giants supporting him nicely there was hardly a chance for west siders to root to any extent, especially as Harry McIntire and Kit Carson were off color and their support was full of holes.

The result might be attributed to a recently passed rule, of which McGraw took advantage. In naming his battery to Umpire Johnstone, Evers first said it would be McIntire and Kling. Manager Chance, who was sitting in a box next the home bench, thought Brown would do better than Mac, so he ordered John to use him. So Mr. Johnson announced that Brown would pitch instead of McIntire. The rule says that the pitcher first named must perform against at least one batsman. McGraw remembered this and chased to the plate with a protest, evidently being in fear of Mordecai. Johnstone recognized the justice of Muggsy's spiel and told Evers it would have to be McIntire at the start anyway.

Carson a Wild Young Man.

Carson came forward for the last two rounds and was pretty bad. His wildness and ineffectiveness had a disastrous effect on the rest of the home team. For eight innings Heine Zimmerman fielded perfectly, but when he saw the others going to the bad he grew jealous and succeeded in bunching two boots in the final scene.

Wiltse gave almost as many passes as McIntire, but was too good to let them cause his downfall. A walk was bunched with Schulte's two bagger in the third for the Cubs' lone run. They started a couple of rallies after that, but one of them was choked by loose base running and the other by a double play.

Luderus was kept out of it because he showed a dislike for left handed pitching on the previous day. Hofman was at first base once more and didn't help either his fielding or batting average to any extent. Larry Doyle and Merkle had drawn a three days' suspension for the kicking they did in Tuesday's affair and Fletcher took an active part.

The improvement in the weather moved Manager Chance to leave his sick bed and view the pastime. He was muffled up to the neck and didn't suffer from the cold, but he certainly must have suffered from what he saw.

McIntire's Aim Poor at Start.

McIntire's poor aim got him in trouble after two were out in the first inning. He walked Red Murray and Red stole. Cy Seymour promptly supplied a single to center on which the blonde trotted home. There wasn't anything like a hit mixed up in New York's next run, which came in the second. Devlin walked right at the outset. Merkle bunted and McIntire had time to force Arthur at second, but his throw pulled Heine off the bag and every one was safe. Myers' out advanced both runners and Wiltse's long fly to Beaumont scored Devlin. Beau threw the ball to Steiny to catch Merkle and the latter started back to second, but was nailed.

In the Cub's third, McIntire drew a pass. Evers flied to Devore and Wiltse threw out Sheckard. Mac going to second. Schulte floated a two bagger over Bridwell's head and the ex-Dodger registered the lonesome run. The Giants got that one back in the fifth. Myers walked and Wiltse was safe on Steinfeldt's fumble. Devore popped a bunt which McIntire almost caught with one hand. It looked so much as if he would catch it that Myers stopped on the path and was forced at third after Mac had dropped and picked up the ball. Fletcher grounded to Zimmerman, who stepped on second, forcing Devore. McIntire had two strikes on Murray, but Red came back with a Texas leaguer over Steiny and Wiltse counted.

One More Helpful Pass.

Another pass, Mac's last one, gave the Giants a start in the seventh. With one out, Wiltse walked and moved up on Devore's single over second. Zimmerman checked Fletcher's drive enough to hold Wiltse at third. Murray flied to Beaumont and the lefthander scored after the catch. Seymour gave a hit and run sign and pulled a single between Evers and Hofman, scoring Devore. Schulte pegged to Steinfeldt to draw Cy off first and he accomplished his purpose. Fletcher also was drawn off third and Steiny held on to the ball until Doyle's understudy was persuaded to try for home. Then he was caught for the third out.

Carson didn't have much luck in his first inning, which was the eighth. Bridwell singled and Devlin tried to hit into a double play. Bridwell was forced all right, but Hofman dropped Evers' relay and Arthur was safe. Merkle connected with a pitch that was a foot over his head and made a two bagger out of it. Devlin going to third. A wild pitch, nine miles above Kling, brought Arthur in and sent Merkle to third. Myers already had fanned and Wiltse popped to Hofman.

Zim Starts Bungling.

Devore beat a bunt in the ninth and was lucky enough to pick out a good time to steal, going all the way to third on a passed ball. Fletcher tripled to right center, scoring him. Zimmerman then got busy and messed Murray's roller, Fletcher going home. Murray stole second and moved to third on Seymour's out. Sheckard made a nice catch of Bridwell's foul and a nice skip throw home, but the ball skipped right past Kling and Murray was safe. Devlin then singled and stole, Kling's wild throw sending him to third. On one of Carson's long windups he tried to steal home, and probably would have made it with a slide, but he stopped before he reached home and was out.

The Cubs bunched a couple of hits in the sixth, but to no avail. Sheckard singled and Schulte flied to Murray. Hofman's little fly was just out of Devlin's grasp, but it struck him on the tips of his fingers and rolled across the foul line. Sheck thought he could get to third, but he was mistaken and also out. Artie pulled up at second, but Steiny's best bounded to Wiltse.

Beaumont and Zimmerman singled in succession in the seventh. Kling hit into a double play, and Tinker, batting for McIntire, flied to Devore. With one out in the ninth Steinfeldt doubled to left. Beaumont fouled to Devlin. Bridwell's bad throw, New York's only error, saved Zimmerman, and Kling ended it all by grounding to Wiltse.

CHICAGO.

	AB	R	BH	TB	BB	SH	SB	PO	A	E
Evers, 2b	4	0	1	1	0	0	0	2	3	0
Sheckard, lf	4	0	1	1	0	0	0	2	1	0
Schulte, rf	3	0	1	2	1	0	0	1	1	0
Hofman, 1b	3	0	0	0	0	0	0	11	0	1
Steinfeldt, 3b	3	0	1	2	0	0	0	2	1	0
Beaumont, cf	3	0	1	1	1	0	0	2	1	0
Zimmerman, ss	4	0	0	0	0	0	0	2	1	2
Kling, c	3	0	0	0	0	0	0	7	0	0
McIntire, p	1	0	0	0	1	0	0	0	1	0
*Tinker	1	0	0	0	0	0	0	0	0	0
Carson, p	0	0	0	0	0	0	0	0	0	0
Totals	31	1	6	8	4	0	0	27	18	1

*Tinker batted for McIntire in seventh

NEW YORK.

	AB	R	BH	TB	BB	SH	SB	PO	A	E
Devore, lf	4	0	2	2	0	0	1	4	0	0
Fletcher, 2b	5	1	1	4	0	0	0	2	1	0
Murray, rf	4	0	2	2	0	0	1	2	0	0
Seymour, cf	4	0	1	2	0	0	0	2	0	0
Bridwell, ss	4	0	1	1	0	0	0	1	3	0
Devlin, 3b	4	0	1	1	0	0	1	1	2	0
Merkle, 1b	4	0	1	2	0	0	0	9	1	0
Myers, c	3	0	0	0	1	0	0	7	1	0
Wiltse, p	2	0	0	0	0	0	0	1	1	0
Totals	35	1	9	14	1	0	3	27	10	1

New York	0	0	0	0	0	0	1	0	0	0	0	0	0	1	0	0	0	0	0	0	0	0	0

All Any Governor Has to Say Is "Tut, Tut," and the Stuff Is Off.

CHICAGO WOMEN LIFT WHIST CUP

Score Second Victory for the Washington Trophy at Annual Congress.

LOCAL PLAYERS IN FRONT

Clover Club of This City Wins Cavendish Prize; 1911 Tourney to Baltimore.

Displaying the same skill which characterized their play in the two previous sessions, the Chicago Woman's Whist club won the second leg on the Washington trophy, which is the feature event of the thirteenth annual congress of the Woman's Whist league now being held at the La Salle hotel.

The Chicago club was composed of the same players who won the first leg on the trophy in 1906, and yesterday's victory gives the Chicagoans as good a hold on the cup as any other club. The trophy has to be won at five congresses before it becomes the possession of any club.

The final score of the Chicago club was 5 matches and plus 28 tricks. This team was composed of Mrs. H. S. Rockwell, Mrs. J. W. Moore, Mrs. W. G. Clark, and Mrs. M. E. Capelle. Riverside finished second with a score of 3 matches and minus 4 tricks. The members of this team were Mrs. Morton, Mrs. Miles, Mrs. Hilton, and Mrs. Badger. The West Side club of Chicago, represented by Mrs. Lloyd, Mrs. Walker, Mrs. Bielman, and Mrs. Brown was third with a score of 2 matches and plus 5 tricks.

Indianapolis Is Fourth.

Indianapolis Woman's Whist club, composed of Mrs. Johnson, Mrs. Pfaff, Mrs. Lynn, and Mrs. Smith, was fourth with a score of two matches and minus six tricks. The Hamilton club of St. Louis and Oak Park Woman's Whist club finished fifth and sixth respectively. The highest aggregate score in this competition was made by Mrs. H. S. Rockwell of the Chicago Woman's club, who turned in a plus nineteen. Besides winning a leg on the trophy, the Chicago team is proclaimed the champion of 1910.

The other event of importance decided was the Cavendish trophy, which was won for the first time by the Clover club of Chicago with a score of three matches and plus six tricks. Riverside was second with two matches and plus thirteen tricks; Indianapolis third with a score of one match and minus three tricks, while the Chicago Woman's Whist club was fourth with no matches and minus sixteen tricks. The Clover team was composed of Mrs. Lyman, Mrs. Biddle, Mrs. Webster, and Mrs. Gifford. Mrs. Lyman and Mrs. Biddle were winners of the prize offered for highest aggregate score. This cup has to be won five times before it becomes permanent possession of any club.

Chicagoans Win Cup.

Mrs. R. W. Bailey and Mrs. E. H. Martin, with a match score of 9 8-14, representing the Omaha Woman's Whist club, won permanent possession of the Philadelphia cup, yesterday's victory giving them four victories, all that is required to gain possession of the trophy. Meadames Bailey and Martin represented the western club in all these tournaments. This trophy carries with it the champion pair of the year, while individual prizes also were awarded to this pair. Evanston Whist club, represented by Mrs. H. C. McCleary and Mrs. R. A. Montgomery was second with a match score of 8 4-14. Mrs. W. I. Irwin and Mrs. F. D. Comstock of the Clover club of Chicago were third with a match score of 8.

In the competition for the Boston trophy the team composed of Mrs. O. S. Bayliss and Mrs. H. T. Fry of Chicago, Mrs. W. D. Thompson of Detroit, and Mrs. W. M. Mercer of Boston finished first with a score of 4½ matches and plus 84 tricks. A team from Boston comprised of Mrs. F. B. Mitchell, Mrs. A. A. Pope, Mrs. M. L. Swallows, and Mrs. A. D. Hall, were second with a score of 4½ matches and plus 7 tricks. The prize for the highest aggregate score was won by Mrs. Meyer and Mrs. Fry with a count of plus 22 tricks.

The St. Louis trophy, which carries with it the championship for mixed fours, was won by the team composed of Mrs. E. E. Davidson and J. T. Rouse of Cincinnati, Mrs. C. S. Waterhouse of Boston, and W. E. Trainer of Chicago. This team had a score of plus 8 tricks. Mrs. W. G. Clark and Miss Walker of Chicago, G. C. Guston of Oak Park, and Z. J. Frost of Aurora tied for second place with a team composed of Mrs. W. H. Barney and Miss M. J. Newhall of Providence and Mr. M. Cohn and R. J. Tobin of Chicago. These teams had scores of plus 1 trick.

Play in Progressive Pairs.

Play in the open progressive pairs was continued, and in section one, north and south, Mrs. Hemmis and Mrs. Sargeant finished first with plus 5 6-7. Mrs. Mutschel and Mrs. Speaker were second with plus 2 5-7. Third place was won by Miss Mary Queen and Mrs. Sarby with plus 1 5-7.

Mrs. Ames and Mrs. Barker led the east and west division with plus 8 2-7. Miss Pitcher and Mrs. Welles were second with a score of plus 7 2-7. Mrs. McKibowney and Mrs. Davis were third with plus 3 2-7.

In section two, north and south, Mrs. Gates and Dr. W. A. D. Montgomery were high with plus 10 4-11. Mrs. Sanborn and Mrs. Brostsch were second with plus 3 4-11. Mrs. Joslyn and H. L. Kent and Mrs. Appleget and H. L. Frost tied for third with plus 1 4-11.

Miss R. E. Allen and E. G. Comstock led in the east and west division with plus 10 7-11. Mrs. Baverstick and Mrs. Baldwin were second with plus 6 7-11. Miss Wardwell and Mrs. Fry were third with plus 3 7-11.

As a result of the annual election of officers Miss Alice Tiffany of Baltimore was elected president. Mrs. B. F. Moulton of Philadelphia was chosen first vice president; Mrs. W. B. Biddle of Chicago, second vice president; Mrs. C. L. Taylor of Chicago, recording secretary, and Miss Martha H. Campbell of New York, treasurer.

Governors Are Chosen.

The governors chosen to serve for a term of three years were Miss Kate Wheelock of New York, Mrs. O. G. Pfaff of Indianapolis, Mrs. C. F. Bielman of Detroit, and Mrs. M. H. Richardson of Boston. Mrs. W. P. Dyer of Portland, Me., Mrs. W. I. Irwin of Cincinnati, and Mrs. J. D. Hibbard of Chicago were elected governors to serve for a term of one year. It was decided that the next congress be held at Baltimore in 1911.

BUSY SEASON FOR GLEN VIEW.

Long Series of Competitive Events to Be Opened Tomorrow with Medal Play Handicap.

Glen View golfers will swing into the competitive line tomorrow, a medal play class handicap having been set as the opening event. From that time until early in October there will be plenty to occupy the attention of the members.

Two cups have been offered in addition to the old silas trophies. One of these, the Ben Adams trophy, is for a team match between the Evanston and Chicago members, to be played June 25, each contestant being permitted to use only one club. The other cup, donated by Conrad Poppenhusen, will be known as the Ringer's cup, and will go to the player having the lowest choice score through the season. Players competing can ring the low holes on their cards and turn them in to the caddy master.

Work on the new course of the Hinsdale club has been progressing so favorably that it has been decided to open the permanent greens for play tomorrow.

OMER TO COACH AT EVANSTON.

Oak Park Athletic Director Will Have Charge of Sports in Northern Suburb's Academy.

Louis Omer, for several years with Oak Park high school as head of the mathematical department and athletic director, has accepted a similiar position at Evanston academy. In the academy he will give special attention to football and track work and also will have charge of the track team at the college. Capt. John Martin of the Oak Park track team, who now is ineligible for scholastic competition, said yesterday that he would enter Beloit college next fall. Martin is holder of the state record in the 440 yard dash, having covered the distance in :51 4-5.

Turns Down Martin's Entry.

Champaign, Ill., May 12.—[Special.]—The University of Illinois athletic managers, much to their regret, have refused the entry of Capt. John Martin of the Oak Park High school. It was stated today that the Oak Park star would not be allowed to compete on account of his unfortunate early competition. Martin is a prime favorite with the Illini. He holds the state quarter mile record of :51 4-5, made in 1908, when Oak Park won the championship. The entries of Springfield High, victors of the big corn belt meet, were turned down today because of late arrival.

Chicago Woman's Whist Club Team Wins Washington Trophy.

[From a photograph taken for THE TRIBUNE.]

Mrs. W. G. Clark Mrs. H. S. Rockwell Mrs. J. W. Moore Mrs. M. E. Capelle

2 NO HIT GAMES IN H. S. RACE

Dyer of Crane and Wayman of Wendell Phillips Turn Trick.

OPPONENTS ALSO BLANKED.

Englewood Wins Fourth Straight, Beating University High 13 to 4.

Standing of the Teams.

NORTHERN SECTION.	W.	L.	Pct.	SOUTHERN SECTION.	W.	L.	Pct.
Crane	5	1	1.000	Englewood	4	0	1.000
Austin	4	1	.800	Wendell Phil'ps	3	1	.750
Oak Park	3	2	.600	Hyde Park	2	2	.500
Lake View	2	3	.400	Univ. High	1	4	.200
Lane Blues	0	5	.000	South Chicago	1	4	.200

The unusual feat of hurling two no-hit, no-run games in one day was left to pitchers in the Cook County High School Baseball league. Dyer of Crane and Wayman of Wendell Phillips turned the trick and blanked their opponents in eighteen innings of national pastiming.

Had Des Jardiens of Wendell Phillips fielded Mathias' grounder cleanly in the South Chicago game, Wayman would have set a new record in high school circles—that of preventing a batsman reaching first base. As it was, only twenty-seven men faced him as Mathias was caught a moment later in an attempt to pilfer second.

Incidentally Wendell Phillips won by the lopsided count of 14 to 0, while Crane trimmed the Lane Blues 5 to 0. In the third contest Englewood won its fourth straight victory of the season by trouncing University High, 13 to 4.

With Wayman twirling in such form South Chicago was unable to accomplish any wonders. Score:

Wend. Ph.	R	H	P	A	E	So. Chic.	R	H	P	A	E
Cole, c.	1	2	14	2	0	Cress'l, rf.	0	0	0	0	0
Kahn, 2b.	0	1	1	2	0	Roy, 2b.	0	0	2	1	3
Hamb't, ss.	4	3	2	1	0	Dyer, p.	0	0	1	1	0
Johnson, 2b.	2	1	1	0	0	Mathias, lf.	0	0	0	0	0
Wayman, p.	4	3	0	1	0	Peterson, lb.	0	0	10	2	1
Hamb't, cf.	2	2	1	0	0	Leorus, 3b.	0	1	1	1	0
Molton, rf.	1	2	0	0	0	Eberle, ss.	0	0	4	6	2
Des Jar'ns, lb.	0	0	10	3	1	Golden, c.	0	0	7	1	0
Bohman, lf.	2	0	0	0	0	Cameron, p.	0	0	0	0	0
Totals	14	14	27	10	1	Totals	0	0	24	14	12

Wendell Phillips	3	1	2	0	0	0	6	2	0	—	14
South Chicago	0	0	0	0	0	0	0	0	0	—	0

Two base hits—Wayman, Hambright. Three base hit—Wayman. Home run—Wayman. Struck out—By Wayman, 14; by Cameron, 7. Bases on balls—Off Wayman, 0; off Cameron, 4. Umpire—Wainwright.

Crane, 5; Lane, 0.

Lane's defeat was due in part to inconsistent fielding. Although Crane touched up Heckart for six hits the west siders would not have counted without the assistance of boots. Score:

Crane	H. S.	R	H	P	A	E	Lane Blues	R	H	P	A	E
Egan, ss.	1	1	2	2	1	0	Carlsen, c.	0	0	4	1	0
Lane, 2b.	0	0	2	7	0	0	Robel, 3b.	0	0	2	2	2
Dyer, p.	1	1	0	3	0	0	Monthou, lb.	0	0	4	0	0
Clark, 3b.	0	0	1	0	0	0	Hoegar, 2b.	0	0	3	3	0
Cohen, rf.	0	0	1	0	0	0	Hallstein, cf.	0	0	0	0	0
Kemp, c.	0	0	11	2	0	0	Silverman, c.	0	0	16	1	1
Gullidson, cf.	1	1	2	0	0	0	Johnson, p.	0	0	0	1	0
Fessen't, 2b.	1	0	2	2	0	0	Moore, lf.	0	0	1	0	0
Cochran, lf.	1	0	0	0	0	0	Armstr'g, 2b.	0	0	1	0	1
Totals	5	3	27	16	1	0	Totals	0	0	27	7	4

Crane	0	0	0	0	1	3	0	0	0	—	5
Lane	0	0	0	0	0	0	0	0	0	—	0

Two base hit—Dyer. Struck out—By Dyer, 11; by Heckart, 12. Bases on balls—Off Dyer, 2; off Heckart, 5. Umpire—L. Nee.

Englewood, 13; University High, 4.

Englewood had on its batting clothes, landing on Carver for twelve hits, including five doubles and two triples. Score:

Englewood.	R	H	P	A	E	Univ. High.	R	H	P	A	E
Reynolds, cf.	0	0	0	0	0	Carver, p.	0	0	0	4	1
Joice, rf.	1	1	0	0	0	Atterbury, rf.	1	0	2	0	1
Cas'nino, 2b.	1	0	3	2	0	Northrup, lb.	0	1	7	0	1
Bohnet, ss.	1	2	1	1	0	Pierce, c.	0	0	10	0	4
Goshorn, c.	2	2	14	1	3	Harris, 3b.	0	0	1	1	0
Allen, p.	2	2	0	2	0	Goes, ss.	0	0	1	2	1
Lyons, 1b.	1	0	8	1	1	Hall, rf.	1	1	3	1	2
Seiberg, 3b.	2	2	0	0	1	Wagner, 2b.	1	0	2	1	1
Hopkins, lf.	1	1	1	0	0	Brecker, cf.	0	0	1	2	1
Lauders, 1b.	2	2	1	0	0						
Totals	13	12	27	7	5	Totals	4	2	27	11	12

Englewood	1	3	0	2	0	0	5	1	1	—	13
University High	0	0	0	0	0	0	1	0	—		4

Two base hits—Lauders, Seiberg, Bohnet, Joice, Goshorn. Three base hits—Lauders, Hall. Struck out—By Allen, 14; by Carver, 6. Bases on balls—Off Allen, 2; off Carver, 2.

ST. IGNATIUS TEAM IS WINNER.

Defeats St. Joseph's Nine of Rensselaer, Ind., by Score of 4 to 1—Ryan Strikes Out Fifteen.

St. Ignatius College defeated the St. Joseph's nine of Rensselaer, Ind., yesterday at the South Side park by a score of 4 to 1. Ryan, the victors' pitcher, twirled a great game, fanning fifteen of his opponents and allowing only one hit. St. Ignatius has an unbroken string of victories this season. Score:

St. Ignatius.	R	H	P	A	E	St. Joseph.	R	H	P	A	E
Herman, ss.	0	1	2	3	0	McGur'n, ss.	0	0	2	0	1
Ryan, p.	0	0	2	3	0	Nag'sen, lb.	0	0	7	0	1
Pechous, 3b.	2	1	1	2	0	(Hare, 2b.	0	0	1	4	0
Killian, lb.	1	2	1	1	0	Hasser, p.	1	0	0	3	0
Schuster, cf.	1	2	1	0	0	Minster, 3b.	0	1	1	2	0
Furlong, 2b.	0	1	1	0	0	G'thwohl, c.	0	0	10	0	0
Carlin, rf.	0	0	1	0	0	McArdle, rf.	0	0	2	0	0
Doyle, lf.	0	0	1	0	0	Berghoff, cf.	0	0	1	0	0
Stack, c.	0	0	14	1	0	Rettinger, lf.	0	0	1	0	0
Totals	4	8	27	9	1	Totals	1	1	24	9	2

St. Ignatius	0	0	0	0	0	0	3	1	0	—	4
St. Joseph	0	0	0	0	0	0	0	0	1	—	1

Stolen bases—Pechous, Furlong, Hermann, Hasser, Minster (2). Two base hit—Killian. Struck out—By Ryan, 15; by Hasser, 10. Bases on balls—Off Ryan, 2; off Hasser, 1. Time—1:30. Umpire—Graber.

Aviation Meet on Long Island.

New York, May 12.—America's first international aviation meet for the championship of the world will be held on Long Island. The last international meet, at which Glenn H. Curtiss of Hammondsport, N. Y., won the Bennett trophy was held last year at Rheims, France. The exact site has not been chosen, but it will be somewhere on the Hempstead plains. The contest for the Bennett trophy is set for Oct. 22. The meet will last a week.

IN THE WAKE OF THE NEWS

BY HEK.

THE DUTIES OF A STARTING JUDGE.

Incidentally we wonder what's coming off. Sandy Griswold writes from Omaha for "a manual on the duties of a starting judge in harness races." If there is such a thing in print, and doubtless there is, we shall hunt it up and send it to Mr. Griswold. Meanwhile if an emergency exists he might use the following condensation, the result of personal observation:

1. To wear a linen duster and a flexible white felt hat and a diamond horseshoe or gold horse on the shirt front.
2. To ring a bell.
3. To caution drivers loudly and severely against coming ahead of the pole horse.
4. To scold them to the extent of their available change if they get to thinking you don't mean it.
5. After the horses have scored five or six times and all the drivers except the driver of the pole horse have been duly soaked, to call through a megaphone: "Is there a blacksmith on the grounds?"
6. To bark "Ge-ow!" when the pole horse is adjusted to suit your notion of right and justice.
7. To ring a bell after a consultation of the judges and announce the result of the heat thus: "Gentlemen, gentlemen. Insufferable Wilkes wins the heat" (adding "and race" if it is the deciding heat), and then down the line.
8. To pause in the midst of the observance of rule 8 to call through the megaphone three times in three different directions: "There's a telegram here for Col. John W. Thickwhistle."
9. To accept a beckoning invitation to come down and have something.
10. To ride to and from the grounds in a hack.

THE OCEAN BEACH ROUTINE.

Today the dinge
He had a twinge
Of needless apprehension
That something jars
His motor car's
Megigular extension.

He would not work
A single jerk—
His trainers went a-fishin',
While Johnson spent
The day intent
Of fixing his transmission.

When a mere county officer can say nix to a prizefight, boxing contest, or what not, and the promoters of the same submit without argument, you have an example of how simple it is to crumple up the best laid plans of dealers in this line of diversion. They are all at the mercy of the whim of the man in authority, who can go as far as that whim will carry him without fear of a comeback. Is one wrong, therefore, in assuming that the consummation of the championship match—in the same general and similarly affected territory where the said example is furnished—is not an absobloodylute certainty? Is it one's duty to feed one's self and others with the fancy that nothing but an accident to either principal can prevent the meeting of Jeffries and Johnson at Emeryville on July 4? Do not precedent and the prevailing signs make it? Do not precedent and the prevailing signs make it pilots on the last lap of the trip. Several other cars which will act as escort will leave this morning for Geneva, Ill., at which point the pathfinder is expected at 10 o'clock.

Plenty of entertainment is planned for the motorists who made the long trip. The finishing point will be the New Southern hotel where a delegation of members of the Chicago Motor club will be on hand to extend a welcome. In the evening the club will give the tourists a banquet.

A DEAD ONE FOR A DAD.

Gee whiz! I guess my daddy is the deadest one in town.
He doesn't know a bill o' beans 'longside o' Mr. Brown.
Why, Mr. Brown can pitch a curve, the best you ever seen.
I bet when he was young he was a regular champeen.

Now s'pose your daddy was so dumb, I guess you'd think it queer,
But maw says paw at makin' coin is just a perfect dear;
But makin' money ain't so hard if you got lots o' men
To go around and sell your goods—I guess it's easy then.

But playin' ball—that takes some brains, 'n' also takes some grit,
To steal a base and catch a fly and make a three base hit.
To think my daddy is so slow it makes a fellow sore.
Now whatchya think, the other night he didn't know the score!

G. G.

"Fakery"? That's a new one, isn't it?

GREET GLIDDEN SCOUT TODAY.

Delegation of Motorists Will Escort Car Into City and Tourists Will Be Given Banquet.

Dal Lewis, the American automobile scout, driving the Chalmers "thirty," official pathfinder of the 1910 Glidden tour, will arrive in Chicago at noon today, completing the route of 2,900 miles, in which the car was driven from Cincinnati to Dallas, Tex., and return to Chicago. Rapid progress was reported along the route from Iowa City, which point was left early yesterday.

A large delegation of motorists will accompany the scout into the city. Frank B. Wood and Charles Gregory, representing the Chicago Automobile association and the Chicago Motor club, met the pathfinder at Davenport and are acting as pilots on the last lap of the trip. Several other cars which will act as escort will leave this morning for Geneva, Ill., at which point the pathfinder is expected at 10 o'clock.

Plenty of entertainment is planned for the motorists who made the long trip. The finishing point will be the New Southern hotel where a delegation of members of the Chicago Motor club will be on hand to extend a welcome. In the evening the club will give the tourists a banquet.

ROUND THE WORLD ROLLS IN

Proves an Easy Victor in Stake Race at Louisville.

IN FRONT BY TWO LENGTHS.

Golden Egg Finishes Second and Princess Industry Is Third.

Louisville, Ky., May 12.—Round the World proved an easy victor in the Debutante stakes for 2 year old fillies at four furlongs, carrying an additional value of $1,000, at Churchill Downs. The winner defeated Golden Egg by two lengths, with Princess Industry third. Although the track was heavy, clear weather served to attract a large crowd. As a side attraction Al Muller, in the third race, simply romped home. Summaries:

First race, 9-16 mile—Rue, 105 [Davenport], won; Delacey, 100 [Koerner], second; James Mc, 103 [Hannan], third. Time, :56 4-5. Chenault, Asbury Pet, Dusty Rhodes, Princeton, A. C.; Brandt, Southern Light, Joe Stein, and Sue Layton ran. $2 mutuels paid: Rue, straight $5.90, place $2.80, show $2.70; Delacey, place $5.10, show $2.80; James Mc, show $4.50.

Second race, 1 mile and 20 yards—Gilvedear, 106 [Rice], won; Ben Howe, 112 [Glisner], second; Casaway, 112 [Reilly], third. Time, 1:45 1-5. Carew, Billy Pullman, Alma Boy, Snap, Enlist, and Agnes Wood ran. Mutuels paid: Gilvedear, straight $21.60, place $17.10, show, $6.90; Ben Howe, place $23.50, show $8.60; Casaway, show $4.00.

Third race, ¾ mile—Al Muller, 98 [Hufnagle], won; Ocean Queen, 95 [Cole], second; Merrick, 109 [Page], third. Time, 1:16 1-5. Eye Bright, All Red, and Billy Klair ran. Mutuels paid: Al Muller, straight $12.50, place $5.60, show $3; Ocean Queen, place $5.90, show $2.80; Merrick, show $2.30.

Fourth race, Debutante stakes, ½ mile—Round the World, 118 [Walsh], won; Golden Egg, 118 [Page], second; Princess Industry, 115 [Austin], third. Time, :48. Lima and Minnie Wendle ran. Mutuels paid: Round the World, straight $2.50, place $2.50, show $2.40; Golden Egg, place $2.70, show $2.50; Princess Industry, show $2.90.

Fifth race, ¾ mile—Robert Grey, 102 [Koerner], won; Maurstania, 103 [Keogh], second; Col. Bob, 107 [Austin], third. Time, 1:15 3-5. Anderson, Gold Dust, Minot, Sorrowful, Lady Vic, Chanticler, Judge Dundon, Grace Kimball, Ben Sand, and Tony W. ran. Mutuels paid: Robin Grey, straight $17.70, place $6.10, show $4; Maurstania, place $4.20, show $3.10; Col. Bob, show $4.20.

Sixth race, 1 11-16 miles—Alice, 107 [Koerner], won; Markie M., 106 [D. Austin], second; Denver Girl, 111 [Herbert], third. Time, 1:49 2-5. Woolstone, Countermand, O. K. Herndon, and Ramon Corona ran. Mutuels paid: Alice, straight $6.70, place $3.40, show $2.40; Markie M., place $3.80, show $2.60; Denver Girl, show $2.20.

AQUEDUCT RACE RESULTS.

New York, May 12.—The twenty-four days' meeting of the Queens County Jockey club ended at Aqueduct today. The meeting was a financial success and the racing was remarkably clean.

First race, ¾ mile—Pennyroyal, 97 [Garner], 4 to 1, won; Merry Lad, 97 [Langan], 5 to 1, second; The Rascal, 104 [Davis], 4 to 1, third. Time, 1:20 4-5. Warwick, Cherish, Busy Miss, Ortara, and Lunar ran.

Second race, 1 mile—Ed Ball, 111 [Glisner], 8 to 1, won; Woodcraft, 108 [Shilling], 1 to 2, second; Our Hannah, 94 [McCahey], 7 to 1, third. Time, 1:39. Falcada, Galley Slave, Killiecrankie, Golden Flora, and Golden Shore ran.

Third race, ¾ mile—Duke of Ormonde, 102 [Garner], 4 to 1, won; Follie Levy, 111 [McGee], 7 to 5, second; Ben Loyal, 111 [Gauss], 6 to 1, third. Time, 1:18 3-5. Shannon and Radium Star ran.

Fourth race, Corona stakes, 1 1-16 miles—Norbitt, 109 [Butwell], 9 to 5, won; Dandelion, 104 [Garner], 8 to 5, second; Berkeley, 106 [J. Moore], 11 to 5, third. Time, 1:49 2-5. Only three starters.

Fifth race, 12-16 mile—Rose Queen, 118 [Shilling], 4 to 5, won; Pantcutle, 113 [Butwell], 13 to 5, second; Responseful, 94 [Garner], 12 to 1, third. Time, 1:20. Rialto and Dandy Dixon ran.

Sixth race, ¾ mile—Florimel, 103 [Minder], 5 to 1, won; Flora Diana, 103 [Saplin], 4 to 1, second; Elmeta Hamilton, 103 [Garner], 8 to 5, third. Time, 1:15. Shawnee, Heart Pang, H. Cambon, Indot, Unico, and Sir Mathew ran.

OAKLAND RACE RESULTS.

Wirst race, ½ mile—Abe Slupskey, 112 [Kent], 4 to 1, won; Ravia, 109 [Van Dusen], 30 to 1, second; Zwick, 112 [Callaghan], 6 to 1, third. Time, 0:48 3-5.

Second race, 11-16 mile—Siscus, 112 [Coburn], 7 to 2, won; Galene Gale, 103 [Selden], 15 to 1, second; Miss Roberts, 106 [Cotton], 5 to 1, third. Time, 1:07 2-5.

Third race, mile—John Louis, 105 [Coburn], 6 to 5, won; Reson, 89 [Selden], 5 to 2, second; Beau Man, 106 [Taylor], 6 to 1, third. Time, 1:39 4-5.

Fourth race, 11-16 mile—Thistle Belle, 103 [Callaghan], 11 to 2, won; Enfield, 103 [Taylor], 9 to 2, second; Fern L., 98 [Selden], 3 to 2, third. Time, 1:05 2-5.

Fifth race, 1 mile and 70 yards—Capt. Burnett, 107 [King], 7 to 5, won; Spring Ban, 106 [Kirschbaum], 10 to 5, second; Colbert, 102 [Selden], 4 to 1, third. Time, 1:44.

Sixth race, ¾ mile—Bannonica, 109 [Callaghan], 9 to 5, won; Darelington, 112 [Cotton], 30 to 1, second; Sainest, 96 [Selden], 40 to 1, third. Time, 1:13 2-5.

SELLING PLATER'S LAST DASH.

Ace High, Once on Track, Starts Gallop in Gotham Which Ends in Death at Subway Entrance.

New York, May 12.—Ace High, once in Larry Mulligan's string of selling platers, but until today between the shafts of a fish peddler's wagon, forgot today that he no longer is even deuce high and at the drop of a switchman's yellow flag started out to break all records through crowded Park Row, between Brooklyn bridge and the city hall subway entrance. He ended his dash with his head and forefeet through the heavy plate glass sidewalls of the subway entrance. They carried off the old racehorse in a covered van; it was his last dash and he needed no rubdown.

Oversight First in French Race.

PARIS, May 12.—Oversight, belonging to the stable of W. K. Vanderbilt, won the Prix la Force, which was run today at Longchamps.

College Baseball Games.

Dartmouth, 4; Cornell, 2.
New Hampshire, 6; Bates, 5.
Williams, 7; Wesleyan, 4.
Wabash, 5; Rose Polytechnic, 2.
Missouri, 8; Washington, 2.
Beloit, 6; Monmouth, 5.

RICKARD VISITS JOHNSON'S CAMP

Promoter Confers with Negro in Effort to Solve Referee Problem.

MRS. JEFF ENTERS GAME.

"Tex" Acceptable, but Declines Job; Uneasiness Over Stopping of Thomas-Papke Go.

San Francisco, Cal., May 12.—[Special.]—Promoter Tex Rickard made his first trip to the Johnson camp late today, and it is entirely within reason to suppose that the promoter talked over a referee with the negro and endeavored to get him to reach some agreement. Rickard feels that the chances for a settlement are none too good, and he wants to do all in his power to straighten out the tangle.

It is freely whispered about that Jack Welch and Eddie Smith can be considered as out of the running. The story goes that Mrs. Jeffries is more strongly opposed to Welch than is her husband, and that she has made the statement that Jeffries will never fight with Welch in the ring.

From the same source of information comes a yarn that Johnson will in no way agree to Eddie Smith. That leaves Eddie Graney still in the field, although it is said that he may not be acceptable to all parties concerned. If an outsider is to be chosen, it is current talk that Jeffries would prefer to see Charlie White of New York selected.

Rickard Declines the Job.

If Tex Rickard would agree to accept the post the difficulty would be over. Jack Johnson was first to suggest that he would like Rickard, and Jeffries when he learned of the stand taken by the colored man, said that Tex would suit him.

"Not for a million dollars would I referee that fight," said Rickard last night when asked about the story. "I have my hands full as it is."

Apparently as much interest is being taken at the Johnson camp in the referee question as is given to the preliminary training of the champion Jack Welch, who is Johnson's first choice, had an audience with the fighter this afternoon. Johnson had but little to say after the conference.

That there is an uneasiness among the men concerned over the effect of the stopping of the Thomas-Papke fight on the big bout was manifested in the conversation at the beach this afternoon. "If it comes to the worst," said Rickard, who will not admit the anti-fight people have any chance, "we can pull off the fight in Nevada."

Black Runs Away from Trainers.

Johnson added a couple of miles to his road work this morning, in addition to cut out a faster pace, running a good part of the way. In consequence he was back at his quarters somewhat in advance of the rest of the crowd, Marty Cutler trailing in thoroughly exhausted. The negro was perspiring freely as he reached and declared he felt in the best possible condition.

Plans for his first boxing bout on Sunday have practically been completed. Johnson intends to work six rounds with Georgie Cotton, Marty Cutler, and Dave Mills. Although there has been much talk of using other sparring partners, Jack said today he thought he had enough helpers.

Late this afternoon the negro played baseball on the ocean boulevard in front of the camp and there were a hundred or more fashionable equipments, including many automobiles, drawn up to watch him bat out long flies.

Quiet Day in Jeffries' Camp.

Rowardennan, Cal., May 12.—Jeffries has begun really to like his gymnasium work. In his workout today he frolicked through his tasks with more real exuberance and vigor than he has shown since beginning work. There were no new diversions in the schedule, which included the usual assignment of sparring, rope skipping, shadow boxing, bag punching, and handball.

The entire Jeffries party visited the fish hatchery near here. Jeffries fished along the stream on the return to camp and brought back a string of trout.

Manager Sam Berger will leave tomorrow for San Francisco and aid in selecting a referee for the big fight.

U. S. MAY BAR FIGHT STORIES.

Bill in Congress Prohibiting Publicity of Sport—Blow Aimed at Jeff-Johnson Scrap?

Washington, D. C., May 12.—A wholesale interdiction against the publication of descriptions and pictures of prize fights, which would apply to the coming Jeffries-Johnson "mill," is proposed in a bill introduced today by Representative Smith of Iowa.

The bill would make it unlawful "to send by mail or in any other manner from any state, territory, or the District of Columbia to any other state, territory, or the District of Columbia, or to bring into this country from any foreign country any picture or description of any prize fight or encounter of pugilists under whatever name, or any record or account of betting on the same."

The measure, which was referred to the interstate commerce committee, would penalize violations under a maximum of one year's imprisonment or $1,000 fine.

COULON BESTS PHIL M'GOVERN.

Chicago Boy Has Good Shade in Slashing Ten Round Bout—Both Fighters Knocked Down.

New York, May 12.—Johnny Coulon of Chicago, champion bantamweight, outfought and outpointed Phil McGovern in ten slashing rounds before the Madison Athletic club tonight. Charley White was referee. McGovern finished strong, but Coulon was clearly the better boy. McGovern floored him with a right hook to the jaw in the third round, but Coulon got up quickly and with a glancing blow to the head retaliated by knocking down McGovern. The latter slipped, however, which was partly responsible for his fall. Coulon and McGovern fought at 116 pounds ringside.

STEFFEN IN EAST FOR STAGG.

Former Maroon Captain to Be Envoy for Coach at Football Rules Committee Today in New York.

Walter Steffen, All-American quarter back, and captain of the 1908 University of Chicago eleven, will be Director Stagg's envoy at the meetings of the football rules committee in New York today. Steffen left yesterday with authority from Stagg to cast his vote for the across-the-line forward pass provision, which, according to Stagg, will be brought up again for discussion.

The Midway mentor decided at the last minute not to desert his track and baseball teams, which have important engagements with the University of Illinois athletes at Champaign tomorrow. He called the ex-captain into consultation, and talked over the rules situation.

This is the first meeting Stagg has missed in the five years of the committee's existence. He still insisted that the refusal of the solons to return to the unrestricted forward pass will make the game less interesting, and that freedom in throwing is bound to come if the game is retained.

Bart.

My Clothes Shop, formerly at 209 Wabash Av., is now in much larger quarters at 44 and 46 Adams St.

MY clothes cost enough to contain values no matter what price you pay, and in addition I offer you personal service such as is absolutely impossible for you to secure in anything but exclusive ready-to-wear clothes shops like mine.

My prices range from
$15 to $35
2 SHOPS:
44 & 46 Adams
117 Madison

71 IN I. A. C. RACE TOMORROW

Big Field of Athletes in "Short Distance Marathon."

FIVE OUTSIDERS IN EVENT.

Entry of E. C. Babcock Thrown Out on Ground of Professionalism.

Seventy-one strong limbed runners will compete tomorrow in Grant park, in the five mile "short distance Marathon" of the Illinois Athletic club.

The complete entry list was announced last night after the I. A. C. athletic committee had passed on all but six of the entrants, which, with the other nominations, were turned over to Chairman Otto Schmidt of the A. A. U.

The Tribune.

THE TRIBUNE COMPANY, PUBLISHER.

FOUNDED JUNE 10, 1847.

ENTERED AS SECOND CLASS MATTER JUNE 6, 1906, AT THE POSTOFFICE AT CHICAGO, ILL., UNDER ACT OF MARCH 3, 1879.

TERMS OF SUBSCRIPTION.

BY MAIL, IN ADVANCE.

Postage paid in the United States (outside of Chicago city limits) and in Mexico:

Daily, without Sunday, one year	$4.00
Daily, without Sunday, six months	2.00
Daily, without Sunday, three months	1.25
Daily, without Sunday, two months	1.00
Daily, without Sunday, one month	.50
Daily, with Sunday, one year	6.50
Daily, with Sunday, six months	3.25
Daily, with Sunday, three months	2.00
Daily, with Sunday, one month	.75
Sunday issue, one year	2.50
Sunday issue, one month	.25

Give postoffice address in full, including county and state.

Remit by express money order, draft, or in registered letter, at our risk, to The Tribune company, publisher.

BY CARRIER IN CHICAGO.

Daily (six days), per month	$ .55
Daily and Sunday, per month	.80
Sunday only, per month	.25

NEW YORK—PLATIRON BUILDING.
WASHINGTON—40 WYATT BUILDING.
CHICAGO—TRIBUNE BUILDING.

Persons wishing to take "The Tribune" by carrier may order it by postal card or telephone—Central 100. When delivery is irregular make complaint.

DOMESTIC POSTAGE—Twelve or 14 pages, 1 cent; 16 to 24 pages, 2 cents; 28 to 40 pages, 3 cents; 44 to 56 pages, 4 cents; 58 to 70 pages, 5 cents; 72 to 90 pages, 6 cents; 90 to 100 pages, 7 cents.

FOREIGN POSTAGE—Twelve or 14 pages, 2 cents; 16 pages, 3 cents; 24 pages, 4 cents; 32 pages, 5 cents; 40 pages, 6 cents; 44 to 48 pages, 7 cents; 48 to 56 pages, 8 cents; 60 to 66 pages, 9 cents; 70 to 78 pages, 10 cents; 80 to 86 pages, 11 cents; 88 to 92 pages, 12 cents; 94 to 100 pages, 13 cents.

NOTE—Postage rates quoted above apply only to complete papers. When parts are sent the rate is 2 cents for each 4 ounces.

NOTE—The laws of the postal department are strict, and newspapers insufficiently prepaid cannot be forwarded.

FRIDAY, MAY 13, 1910.

THE SENATE IN SUSPENSE.

When Mr. Lorimer reads in the Washington dispatches that the "senators cannot endure the suspense much longer," his heart certainly will be touched and he will throw caution and discretion to the winds and rush to the relief and comfort of his associates. Evidently only he can end the suspense in which the senate is suffering, silently, but nevertheless acutely.

If the moral appeal to the junior senator from Illinois be futile, probably the humanitarian one can be made effectively. No one ever accused Mr. Lorimer of being an unkind man or of listening unmoved to a call for help. The picture of the senate in suspense may touch the secret springs of his compassion.

COSTA RICA AND THE RED CROSS ENDOWMENT.

Here is another argument for the Red Cross endowment. It came to Chicago from J. B. Calvo, minister from Costa Rica to the United States, addressed to the Costa Rican consul: "Disastrous earthquake ruined Cartago. Please do your best to promote relief." Few details of the disaster had been given to the American people; the misery which followed it was not pictured effectively; there was little or no appeal to emotional charity; the generous contributions to relief which usually may be depended on were lacking.

If the Red Cross had the endowment for which its backers are pleading it would not be necessary to depend on the effectiveness with which a great disaster is brought home to people who respond generously when they realize the need.

STOP THE SEWAGE OUTFLOW.

Chicago has again to deal with the dangerous situation which confronted it in 1888. The lives of its 900,000 inhabitants were threatened by typhoid fever and other diseases due to the pollution of the drinking water by sewage discharged into the lake through the Chicago river. Now the health of almost 500,000 Chicagoans living south of Forty-fifth street is menaced by the flow of sewage into the lake through the Calumet. As the health of the inhabitants of the old city was protected by the reversal of the flow of the Chicago river, that of the inhabitants of Hyde Park and Lake must be protected by the reversal of the flow of the Calumet.

It is not Chicago alone which is affected. There is not time for the Calumet sewage to become purified before wind and water currents carry it to the intakes of Indiana lake towns. That pollution, coupled with their own, has made their typhoid fever rate from 18 to 126 times that of Chicago. The population of those towns is growing rapidly. So is that of the Calumet region in Illinois. At any moment they may be the victims of a common pestilence due to impure water. As Dr. Evans has pointed out, the typhoid rate south of Forty-fifth street is increased because of water pollution. If the water from the Sixty-eighth street crib were to be pumped into the mains north of Forty-fifth street the danger zone would be enlarged.

Such a situation as this does not stand trifling with. A decent respect for human life forbids it. The water at the southern end of the lake is so polluted that it will not become pure for some time after the sewage inflow shall have been stopped. Much sewage sinks to the bottom of the lake and is not dangerous until there is a storm, which brings it to the surface with all its poisonous qualities intact.

The sanitary district trustees recognize the imminent danger. They have resolved to give partial relief at once by the construction of a ditch on the line of the old canal feeder from the Little Calumet to the drainage channel at the Sag. That will lessen materially the volume of sewage discharged into the lake. But full and lasting relief can be had only by changing the flow of the Calumet.

Even if authority to do that were to be obtained soon the work would take much time. While it was slowly progressing sewage, with all its deadly potentialities unimpaired, would be piling up at the foot of the lake. In order to minimize the evil the drainage ditch should be dug with all possible speed. If permission to cut the larger channel should be refused by the courts and the secretary of war, congress would not refuse to grant it. The application would be made on behalf of the health of a great city and neighboring communities.

THE INVESTIGATION IN SANGAMON.

Now that State's Attorney Burke has determined to press without delay his investigation of the bribery charges, it would be well for him to realize that he has assumed a grave responsibility and that the eyes of the people of the whole state are upon him.

Mr. Burke has been reported to have said things which throw an unfavorable light upon his activities, and there are other circumstances which have involved his motives in suspicion.

THE TRIBUNE hopes these suspicions are groundless and that Mr. Burke will quickly prove them so by conducting his investigation so as to aid the fullest exposure and the most important convictions. Mr. Burke is said to have declared his intention to go after the "higher ups," the men who are the source of legislative corruption. His earlier statement that he intended to send White to the penitentiary in short order did not support any such intention, but we hear that this earlier report has been repudiated. At any rate, if Mr. Burke is now after the "higher ups," he is after the same men as Mr. Wayman, and will have no reason for not cooperating with him and exchanging aid with him. Certainly Mr. Burke will do well to rid himself of any notion that the Cook county exposure is not to be thorough and regardless of personal or partisan considerations.

Mr. Burke, indeed, now has a rare opportunity to do the whole people of Illinois a lasting service and to distinguish himself as an able, honest, and courageous prosecutor. What is demanded of Mr. Wayman and of Mr. Burke is fearless investigation and effective prosecution. No partisan lines, no personal considerations should enter into their activities. A solemn, an inexorable duty confronts them. The honor and welfare of their state are at stake. The people look to them to do their whole duty.

THE AMERICAN SIN.

A prominent banker and professional student of economics and financial conditions, addressing the Texas Bankers' association the other day, devoted himself to the topic of our national extravagance, upon which his opinions are strong. Among other things he declared that this is by no means a new or passing phase. He said:

> Heedless squandering and reckless spending on a large scale are not passing fads or newly acquired national habits which may be laid aside at will or which a year or two of adversity would readily correct, but through long indulgence and practice they have been so deeply ingrained in the very fabric of our character as to become instinctive. They find expression in every shade and degree of expenditure, from vulgar and vainglorious display down to that miserable and petty fear which compels even the bravest of us to place gratuities out of all proportion to service into the outstretched palm of every flunky who serves. The thrifty Europeans discovered this spending instinct of ours and long ago turned it to their profit.

Undoubtedly the evil of waste, extravagance, and ostentation is one of the gravest and most difficult we have to face, and its gravity and difficulty arise from the fact that it is, as Mr. Talbert, the speaker quoted, points out, a chronic, not merely an acute, condition. Its cure, therefore, must be slow and gradual, although the dangers it involves are imminent. For many generations, but especially since the reaction from the civil war set in, waste and show have been growing, the pressure for money has steadily increased in every vocation and on every social level. The evil permeates the whole life of the nation; our politics, our professions, our business reveal it in startling forms.

On the other hand, signs of reaction are not wanting. As yet they do not make a sunrise. Extravagance and ostentatious material self-indulgence are still unchecked. But there is this difference, that they are being generally realized as evils and are more and more deplored. In politics reform is by no means ineffectual. A new spirit of responsibility in business has sprung up. Better standards of success are growing in favor, and the higher interests of the nation were seldom, if ever, more vitally active.

EASILY EXPLAINED.

In anticipation of explanations from various quarters it is a pleasure to say that the $1,000 which Mike Link was handed in St. Louis was his share in the Carnegie hero fund distribution. He and other Democratic members of the legislature had saved Mr. Lorimer at the risk of great personal injury and personal inconvenience, and had been voted $1,000 each and a medal. Mr. Browne was acting merely as agent of the Hero foundation.

FIAT LUX.

The city and drainage district officials are so near together on the street lighting question that they cannot be kept apart. Their agreement, which is now only a matter of a few days, will give the city 10,000 more street lights—stationary policemen to guide and protect wayfarers. Only a little while and Chicago will be the best lighted city in the world. The flickering gas and gasoline lamps will go and there will be light in the dark places.

The business results of the agreement will be equally gratifying. The revenues of the sanitary district will be enlarged through the sale to the city of a considerable portion of its surplus electric current. It will begin to get something in the nature of an adequate return on the money which has been put into the power plant. The city, on the other hand, will be enabled to get out of the electric lighting business, which can be handled more economically and effectively by the sanitary district.

It is the moral duty of the park districts to do what the city is about to do. The property owners who pay taxes to them also pay taxes to the sanitary district. They should not be deprived of the economies which would result from the purchase by the park districts of the electric current which the sanitary district has for sale. That makes it hard to understand the attitude of the south park board. Instead of closing with the offer of the sanitary district to sell it current, it puts off answering. It should say either "yes" or "no" to any business proposition. It should say at once "yes, thank you," to this proposal.

AN OLD FRIEND DISCOVERED.

We are willing to tolerate the announcement of a good many food supply discoveries, but not that of the dandelion. If this were allowed to go unchallenged, we'd soon be discovering the round steak and the Irish potato. About the only thing that has prevented the state house lawn at Springfield from becoming an impenetrable jungle has been the knowledge that "greens" are good to eat, particularly if boiled up with a "hunk o' pork." If the estimable colored housewives of that fair city were not aware of this, it would require the services of a guide to get into the capitol. There are a number of statesmen who will not be able to find their way back there in spite of the work of the dandelion gatherers, but that is another matter.

It may not be generally known that the dandelion contains potassium salts and iron, tarixicum and phosphate, but the lack of that information has not prevented the utilization of this little friend of man.

THE presumption naturally is that the average person who goes to see a game of baseball does so because he expects to enjoy it. Without knowing all its intricacies, its "fine points," or understanding the rapid flashing of signals between catcher and pitcher or between the captain and the component parts of the living machine he handles with such marvelous quickness and accuracy, the average person knows the game well enough to appreciate good batting, fielding, and base running and applauds a skillful play whether made by a local favorite or by a member of the visiting team. But this impartial spectator is becoming a back number. The "bug," the "fan," the "rooter" dominates the grand stand and the bleachers. He is there for one purpose only. He has come to see the home team win. Fine playing on the part of the visitors harrows up his inmost soul. An error that allows a member of the home team to score fills him with joy. He even applauds a rank decision by the umpire if it favors the home team. Should it become apparent that the game is lost beyond recovery he rises in wrath and bitterness of spirit and leaves the grounds. He has wasted an afternoon. Has the national game of baseball come to this? Is it nothing but a struggle to win pennants?

THE wind itself may be tempered to the shorn lamb, but in whatever direction it blows it delivers the stock yards smell in all its original strength and majesty.

DON'T forget to emphasize the sinister character of the day by recalling the circumstance that in "Friday the 13th," there are just thirteen letters and figures.

IN addition to Mr. White, and Mr. Browne, now comes Mr. Black, and the color scheme hereby becomes still more complicated.

COL. ROOSEVELT sees hopeful indications that good will triumph finally over evil, and right will stamp out wrong. Let Uncle Adlai Stevenson take another look at the future and cheer up.

OF course, if it is any comfort, you can find thirteen letters in "Halley's comet"—if you choose to consider the apostrophe a letter. Let no opportunity escape.

PERSONS who have seen Col. Roosevelt on horseback will have entire confidence in his ability to ride with grace and dignity any animal that Kaiser Wilhelm's stables can turn out.

IN A MINOR KEY.

Resources of Journalism.

Copy Reader—"I've written a headline, 'Blown to Atoms,' to go over this story of a powder mill explosion, but it isn't long enough by four or five letters."

Night Editor—"Make it 'Blown to Molecules.'"

Moreover.

"There are lonely hearts to cherish as the days go fleeting by;"
There are screens that must be fitted ere the coming of the fly.
—Baltimore Evening Sun.

"There are gains for all our losses, there are balms for all our pain;"
There are leaks that must be mended, or the roof won't shed the rain.

Expurgating It.

"Elfreda, what did your father say when he heard that I had been here calling on you?"

"He said you were a numskull, a mollycoddle, and a jolterhead."

"Is that all?"

"That's all, Guy—except the adjectives."

Popular Fiction.

"I'm So Sorry I Was Out When You Called, Mrs. Simpson!"

"I Think I'll Take These Shoes; They Don't Pinch My Feet a Bit."

"Yes, I Prefer to Shave Myself; Barbers Make My Face Sore."

"Good Night, Mrs. Higgsworthy. I've Had a Perfectly Delightful Time."

"How Beautifully You Dance, Miss Rockaway!"

"Gentlemen, I Had Not the Slightest Expectation of Being Called Upon to Make Any Remarks This Evening."

"Please Favor Us With a Song, Miss Owler; We Shall Enjoy It Ever So Much."

"Certainly, Madam; I'll Take Pleasure in Subscribing to the Church Organ Fund."

"No Inconvenience at All, Old Boy; Pay It Whenever You Get Ready."

C. W. T.

GEORGE V. IS LIKE GOV. HUGHES.

[From the Wall Street Journal.]

Some of our citizens have met King George V. Some met him at the Quebec celebration. Two or three had opportunity to chat with him at the time of the laying of a corner stone at Liverpool. All agree that in outward demeanor he is unlike his father. His attitude is that of a man self-centered, not especially attracted to or interested in the greater affairs of the world, and sometimes it has been thought that he is of dull, phlegmatic mind. But those of our citizens who have met him are certain that these judgments are erroneous. One of them likened him in temperamental and superficial attitude to Gov. Hughes, in the sense that the governor often appears to be a man of frigid disposition, all intellect, no passion or temperament, whereas the governor is really one of the most cordial of men. He is also one of the sincerest of men. And that is known to be a striking attribute of King George V. He is absolutely sincere and frank. Whether that is to make him less of a diplomat than his father, whether he is to be conspicuous for his lack of the really marvelous tact which King Edward possessed and which came near being genius, is yet to be disclosed. One of the comments we have heard made by business men, especially in the Wall street district, conveys a sense of apprehension due to the fact that King George has been presumed to be little interested in the growth of the United States and to have no disposition whatever to cultivate to a high degree international comity between the two great Anglo-Saxon nations.

MARQUISE DE FONTENOY

[Copyright: 1910: By the Brentwood Company.]

THE King of Italy leaves Rome at the end of next week on board a man of war bound for Palermo in order to take part in the celebration of the emancipation of the island just fifty years ago from Bourbon rule when Garibaldi and his thousand landed at Marsala, and after defeating the troops of King Francis at Calatafimi took Palermo by storm and assumed the dictatorship of the island in the name of King Victor Emmanuel II. of Sardinia.

The king will be accompanied to Palermo by the premier, several ministers, and the chief of his military and naval household, and provision has been made for the transport, free of cost, to Palermo of a certain number of senators and deputies, as well as of all the survivors of the thousand of Marsala.

Only the authentic survivors will be thus treated as the guests of the government. If I mention this it is because three or four years ago the attention of the present King of Italy was by mere chance attracted to the fact that the original thousand, instead of decreasing as time went on, has increased forty fold and that there were in 1907 more than 40,000 alleged veterans drawing pensions from the Italian treasury as survivors of Garibaldi's band of the one thousand of Marsala.

If the Italian government was paying pensions to the thousand of Marsala it was because the Italians always have been disposed to regard in the light of national heroes this band of 1,000 followers who accompanied Garibaldi to Sicily just fifty years ago, landing with him at Marsala. Indeed, they were looked upon as important factors in the creation of united Italy and as such meriting provision being made for their welfare by the state.

When the present king found to what extent the national exchequer was being robbed by bogus veterans he instituted a searching investigation, which revealed the fact that in 1907 there were exactly 283 authentic survivors of the thousand of Marsala still in existence and entitled to draw pensions as such, in lieu of over 40,000, and thanks to this discovery the treasury was relieved of a large annual outlay.

On the termination of the festivities in Sicily the king will proceed with only a small suite to visit the island of Sardinia, where he has never been since his accession to the throne just ten years ago. In fact, I cannot recall that any one of his predecessors on the throne as King of Italy or as King of Sardinia has ever visited the island—save Victor Emmanuel I., who found refuge there from Napoleon from 1802 until 1815. Indeed, it is the most neglected portion of Italy, although wonderfully rich in mineral wealth, which is exploited in a ridiculously inadequate manner.

There are plenty of traces of the mining industry and enterprise of the Phœnicians, the Egyptians, and the Carthaginians, who in turn owned the island, which subsequently was in the possession of the Romans, the Vandals under Genseric, the Goths, the Genoese, and the Pisans. In 1325 the pope gave Sardinia to the King of Aragon, and for the next three centuries or so Sardinia was a Spanish province.

By the treaty of Utrecht in 1713 it was ceded to the house of Austria, which, in 1720, persuaded Victor Amadeus, Duke of Savoy, who had received Sicily by the treaty of Utrecht, to exchange the crown of that island for that of Sardinia. From that time on the dukes of Savoy bore the title of kings of Sardinia until Victor Emmanuel II. became, just fifty years ago, King of Italy.

Let me add that the first of the Savoy kings of Sardinia was married to Princess Mary of Orleans, whose mother was the daughter of the ill fated King Charles I. of England. The first Savoy queen of Sardinia was therefore the legitimate heiress to the British throne on the death of Queen Anne and the exclusion of the pretender. Indeed, the descent of Victor Emmanuel III., now King of Italy, from the Stuart kings of England, is, through his ancestress, the first Savoy queen of Sardinia, less remote than that of King George V. of England.

Sir John Dewar, head of the great Scotch whisky distilling firm that bears his name, has just purchased Dupplin castle, the ancestral home of the Earl of Kinnoull, which the latter has been endeavoring for a number of years without success to rent to rich Americans, advertising for the purpose in many of the leading newspapers on this side of the Atlantic.

It is situated on the north bank of the River Earn, about seven miles west of Perth, occupies a commanding position, with a view embracing the whole of lower Strathearn on one side, as well as the hill of Moncreiffe, and the entire range of the Ochils on the other. The castle was partly burned down in 1827, but was restored in accordance with its former designs at an expense of £20,000.

Queen Victoria spent some time there in 1842, and in her "Leaves from the Journal of Our Life in the Highlands" speaks of the picturesque waterfall close to the house, of the magnificent trees dating from the fifteenth and sixteenth century, and of the fact that around the castle was fought the sanguinary battle of Duppiln in 1332, when Edward Baliol attempted to recover the crown of Scotland from the Bruces.

The first Earl of Kinnoull was gentleman of the bedchamber to James I. and lord chancellor of Scotland, as well as the owner of the island of Barbados, which he had inherited from his kinsman, Sir James Hay, Earl of Carlisle. The third Earl of Kinnoull sold Barbados back to Charles II. But it is claimed that he never received the purchase money.

It was this same third Earl of Kinnoull who during the civil war made his famous and romantic escape from captivity in Edinburgh castle by tying his sheets and blankets together and letting himself down the face of the rock, which furnished to Robert Louis Stevenson the idea of this extraordinary feat which was repeated by his French prisoner of war in his romance "St. Ives."

The present Lord Kinnoull spent some time in this country, though not under that name. When he was over here he bore the name of Archie Hay and spent a considerable time at Lenox, at Newport, and other fashionable summer resorts, failing, however, to retain the friendships which he formed there owing to the mystery which prevailed as to the identity of his traveling companion, the fascinating wife of a fellow officer of the celebrated highland regiment, the Black Watch, from which he retired, however, before coming to America.

On his return to the old world he obtained employment under Valentine Baker Pasha as an officer of the Egyptian constabulary. The death of his elder brother, Lord Dupplin, owner of the famous racehorse Petrarch, in quasi-exile in Paris, followed by the demise of his father, old Lord Kinnoull, brought him into the possession of the earldom and of the sadly embarrassed estates in Perthshire, amounting to about 16,000 acres.

Lord Kinnoull's first wife was a Miss Hawke, from whom he separated soon, the marriage, it is said, having been not altogether of a voluntary character. There was one son by this union, who died three or four years ago of scarlet fever, leaving a little boy, now 8 years of age, and who, bearing the courtesy title of Lord Hay of Kinfauns, is next heir to the earldom.

Lord Kinnoull's second marriage in 1903 was a love match pure and simple. The present countess was Miss Mollie Darell, well known at Homburg, where until her marriage she was always in the habit of spending the summer with her mother, Mrs. Edward Darell, and where she made many American friends.

She is a granddaughter of the late Sir Lionel Darell of Fretherne Court, Gloucestershire, whose family has flourished in England since the conquest and the name of which figures on the roll of Battle Abbey as having taken part in the battle of Hastings in the year 1066. She is a wonderfully accomplished violinist, and as Lord Kinnoull is not only a composer of much merit but likewise plays wonderfully well on the organ and on the piano they constitute one of the most musical couples in England.

Lord Kinnoull and his brothers represent a junior branch of the house of Hay, of which the Earl of Erroll, hereditary lord high constable of Scotland, is the chief.

WHAT THEY ALL SAY.

"Some scientific sharp claims that outdoor sports produce optimism."

"Baseball does, I know. Just now all the fans are saying that it is better to do your losing early in the season."—Pittsburg Post.

A LINE-O'-TYPE OR TWO.

A Literary Appreciation.

When Dorgan with his bludgeon joins the race,
The contest soon is closed without ado.
With heavy tread he waddles to first place—
Behemoth of the whole poetic Zoo.

J. H. H.

IT gives us pleasure to assure the solicitous Emporia Gazette that although the fact may not have been mentioned editorially for several days, Col. J. Ham Lewis' dawn-flushed spinach still waves.

THERE are moments when even Senator Cullom wonders gloomily whether the election of his colleague was strictly on the level.

AH THERE, JOHN T.!

[Violet in the Daily News.]

I am now the fiancée of one of the most noble men Americs or the jungles of Africa ever contained and I am perfectly happy in the thought that the girls who ran after him drove him to me while I was giving my time and attention to mother. No, he is not a hayseed, but a practical man, who has spent several years traveling through the United States, the Philippine islands, China, and Japan.

DESPITE his wide fame and popularity we fear that our accredited English correspondent, J. U. H., will not receive all the attention in London that he deserves. Here is what he will be up against during his sojourn there: May 30, McFarland-Welch bout; May 31, T. R., freedom of the city; June 1, Derby day; June 2, J. U. H. leaves for the provinces.

CONCERNING OBLONG, ILL.

J. I. B.: "I notice that the Oblong Lumber company is in business there. One would presume that that kind would sell best."

R. P.: "Do you think it would pay me to get out a stock of pie-tins and doughnut cutters, with one principal axis longer than the other, for the Oblong market?"

F. S.: "Will the new car line at Oblong be built as a hyperbola or a parabola?"

THE comet's tail is not the only thing that Chicago will pass through the night of May 18. Mr. Bryan is to talk here.

NO REST THERE. [GERMAN JOKE.]

Dr. A. G. Miller of South Bend, who has been visiting his daughter, Mrs. D. W. Unruh, Central avenue, has returned home.—St. Joseph [Mich.] Press.

WE note in the Congressional Record that Senator Lorimer's Washington residence is in the Y. M. C. A. building.

HOME BOUND WITH ROOSEVELT.

[By Josh Slinger.]

Berlin, May 12.—[Received at 10:20 p. m.]—Zur festgesetzten Zeit, in der Aula der Berliner Universität, von Kaiser Wilhelm und ein grosses aber ausgewähltes Publikum, bei guter Stimme, zur grossen Befreudigung der Universitätsbeamten, Kaiser Wilhelm und das übrige Publikum—Theodore Roosevelt, der grösste Mann in der Welt seit Adam, der beste Jäger seit Nimrod, der freund des Volkes, gewinner des Nobel Preises, ex-Präsident der Vereinigten Staaten, Ehrendoktor der Philosophie in der Berliner Universität, und—

Chicago, May 12, 10:25 p. m.—Josh Slinger, Berlin: Your dispatch breaks off in the middle of an indeterminate sentence. Where's the rest of it?—Ed. Line-o'-Type.

Berlin, 10:37 p. m.—Damfool cable operator got tired waiting for the verb and fell asleep. SLINGER.

"DID you notice how Amy Leslie got busy with Emily?" queries A. A. M. We certainly did. The roar of those heavy guns is still reverberating.

B. P., THO' IT HAVE NO TONGUE, WILL SPEAK WITH MOST MIRACULOUS ORGAN.

The New Barnett, Logansport, Ind.: "Farina pudding, vanilla sauce."

Hotel Marengo, Marengo, Ill.: "Apricot soufflé."

On the Ohio, May 10.—Perhaps the most futile effort to slip B. P. by me occurred abroad the steamer Dick Fowler today, when the steward offered "Bridge Port dumplings."

J. L. M.

Sir—Please discontinue listing B. P. hotels. It's too hard on the traveling public. Hotel managers all over the middle west rush for THE TRIBUNE as soon as the train is in to see if the "Line-o'-Type" has given them a write-up. Then they tell the cook to make more B. P. Couldn't you list hotels that don't serve it? This wouldn't take so much space and might prove a real benefit.

WILLIAM JAY.

IT is the fashion to decry the verse of Alfred Austin, and there is excellent reason for it. That last ode was a fright.

AMERICAN INDUSTRY IN PANAMA.

[From the Star and Herald.]

A young American gentleman wishes to marry a Panamanian lady with sufficient money to live comfortably; lady must be under 35 years of age. References furnished. Apply to H. R. Tucker, Metropole.

THE president, it is said, "is not disposed to go out of his way to conciliate Cummins, Dolliver, or Beveridge." We cannot think, offhand, of any other three men who are less desirous of being conciliated.

SOUTHERN COOKING.

Sir: This person Mergetroid, who slams southern cooking, should be killed. I judge he has been south once and eaten at one or two places. Not all cooking in the south is good, but there is a distinctive southern style of cooking, and if he had found it, instead of howling, he'd be going after more. The next time he goes south I'd like to route him, as he probably has been stopping with some "cracker" or "hill billy." But Merg. must be able to appreciate good cooking. I've known people who preferred bacon and eggs to a Spanish omelette and an endive salad. They are hopeless; but Merg., I take it, is one of the elect.

W. F. Y.

HEADLINES in Lake County Times: "Where is the baby gone to? East Chicago people adopt child, but keep it under their hats." In case it rains today you might figure out baby's whereabouts.

Notions.

Emil, Hotel Lewis, Sparta, Wis.: "Of nothing to wipe on—the new towels at this hotel."

Larry: "Of a happy home—not only to have a fresh shirt every day but some one who'll put in the collar and cuff buttons."

J. H. N.: "Of something ridiculous and hideous—the hairdressing affected by waitresses and cigar stand 'tenderesses' in supposed to be first class hotels."

Nic Coldwater: "Of nothing doing—to run 200 miles off the base line, just to spend Sunday at home, and find the wife sick, the dog dead, and the cat with a new bunch of kittens."

WITH a guard of honor standing at his side with drawn swords the Colonel must have felt that he could say anything.

CRUEL AND UNUSUAL PUNISHMENT.

[From the American.]

"It is time to teach you milkmen a lesson," exclaimed Judge Scovel. "This thing of swindling the people and the babies must stop. Fifteen dollars and costs."

SIGN on Dearborn street: "Come in and look through our wool clothes."

ANSWERLESS WHYS.

Sir—Without desiring to start something, why is it, when you dine at Kohlsaat's, or any other high toned beanery, the girl will bring you a piece of oleo the size of a quarter and about as thick; then when about finished, and you want a small piece, she will bring you two big hunks? Also, why is the second cup of coffee always hotter than the first?

COR. 71177.

[Frankly, old peg, we don't know. But the same butter thing happens in the best regulated private families, no matter how many times one may tell Hilda or Louisa to serve the large chunk first.]

WHATEVER may be thought of T. R.'s literary style, you must credit him with one virtue: he seldom splits an infinitive.

ON Washington street in the sign, "State Representatives Wanted." By the sheriff?

POSSIBLY one reason why Lorimer doesn't resign is that he is Lorimer.

WHITE, Browne, Black—on a long-green background.

CHIEF STEWARD got busy with Emily.

B. L. T.

ROOSEVELT ON "THE WORLD MOVEMENT," LECTURE AT THE UNIVERSITY OF BERLIN.

Former President Points Out the Danger to Civilization of a Loss of the Virile Fighting Qualities, but Sets Forth That the World Is Growing Better. The Homely Virtues and the Average Citizen Are Extolled and the Need of Intellectual Leadership Emphasized.

[The story of Col. Roosevelt's day in Berlin yesterday will be found in a news column. The following is a summary of his lecture before the University of Berlin.]

IT is difficult for you in the old world fully to appreciate the feelings of a man who comes from a nation still in the making to a country with an immemorial historic past; and especially is this the case when that country, with its ancient past behind it, yet looks with proud confidence into the future, and in the present shows all the abounding vigor of lusty youth. Such is the case with Germany.

More than a thousand years have passed since the Roman empire of the west became in fact a German empire. Throughout mediæval times the empire and the papacy were the two central features in the history of the occident. With the Ottos and the Henrys began the slow rise of that western life which has shaped modern Europe, and therefore ultimately the whole modern world. Their task was to organize society and to keep it from crumbling to pieces.

They were castle builders, city founders, roadmakers; they battled to bring order out of the seething turbulence around them; and at the same time they first beat back heathendom and then slowly wrested from it its possessions.

After the downfall of Rome and the breaking in sunder of the Roman empire the first real crystallization of the forces that were working for a new uplift of civilization in western Europe was round the Karling house, and, above all, round the great emperor, Karl the Great, the seat of whose empire was at Aachen.

Under the Karlings the Arab and the Moor were driven back beyond the Pyrenees; the last of the old heathen Germans were forced into Christianity, and the Avars, wild horsemen from the Asian steppes, who had long held tented dominion in middle Europe, were utterly destroyed. With the break up of the Karling empire came chaos once more, and a fresh inrush of savagery. Vikings from the north, and new hordes of outlandish riders from Asia.

It was the early emperors of Germany proper who quelled these barbarians; in their time Dane and Norseman and Magyar became Christians, and most of the Slav peoples as well, so that Europe began to take on a shape which we can recognize today.

Since then the centuries have rolled by, with strange alternations of fortune, now well nigh barren, and again great with German achievement in arms and in government, in science and the arts. The center of power shifted hither and thither within German lands; the great house of Hohenzollern rose, the house which has at last seen Germany spring into a commanding position in the forefront among the nations of mankind.

To this ancient land, with its glorious past and splendid present, to this land of many memories and of eager hopes, I come from a young nation, which is by blood akin to, and yet different from, each of the great nations of middle and western Europe; which has inherited or acquired much from each, but is changing and developing every inheritance and acquisition into something new and strange. The German strain in our blood is large, for almost from the beginning there has been a large German element among the successive waves of newcomers whose children's children have been and are being fused into the American nation; and I myself trace my origin to that branch of the Low Dutch stock which raised Holland out of the North sea.

Moreover, we have taken from you not only much of the blood that runs through our veins but much of the thought that shapes our minds. For generations American scholars have flocked to your universities, and, thanks to the wise foresight of his imperial majesty the present emperor, the intimate and friendly connection between the two countries is now in every way closer than it has ever been before.

Germany is preëminently a country in which the world movement of today in all of its multitudinous aspects is plainly visible. The life of the university covers the period during which that movement has spread until it is felt throughout every continent; while its velocity has been constantly accelerating, so that the face of the world has changed, and is now changing, as never before. It is therefore fit and appropriate here to speak on this subject.

The play of new forces is as evident in the moral and spiritual world as in the world of the mind and the body. Forces for good and forces for evil are everywhere evident, each acting with a hundred or a thousand fold the intensity with which it acted in former ages. Over the whole earth the swing of the pendulum grows more and more rapid, the mainspring coils and spreads at a rate constantly quickening, the whole world movement is of constantly accelerating velocity.

In this movement there are signs of much that bodes ill. The machinery is so highly geared, the tension and strain are so great, the effort and the output have alike so increased that there is cause to dread the ruin that would come from any great accident, from any breakdown, and also the ruin that may come from the mere wearing out of the machine itself. The only previous civilization with which our modern civilization can be in any way compared is that period of Græco-Roman civilization extending, say, from the Athens of Themistocles to the Rome of Marcus Aurelius. Many of the forces and tendencies which were then at work are at work now.

Knowledge, luxury, and refinement, wide material conquests, territorial administration on a vast scale, an increase in the mastery of mechanical appliances and in applied science—all these mark our civilization as they marked the wonderful civilization that flourished in the Mediterranean lands twenty centuries ago, and they preceded the downfall of the older civilization. Yet the differences are many and some of them are quite as striking as the similarities.

The single fact that the old civilization was based upon slavery shows the chasm that separates the two. Let me point out one further and significant difference in the development of the two civilizations, a difference so obvious that it is astonishing that it has not been dwelt upon by men of letters.

One of the prime dangers of civilization always has been its tendency to cause the loss of the virile fighting virtues, of the fighting edge. When men get too comfortable and lead too luxurious lives there always is danger lest the softness eat like an acid into their manliness of fiber. The barbarian, because of the conditions of his life, is forced to keep and develop certain hardy qualities which the man of civilization tends to lose, whether he be clerk, factory hand, merchant, or even a certain type of farmer.

Now, I will not assert that in modern civilized society these tendencies have been wholly overcome, but there has been a much more successful effort to overcome them than was the case in the early civilization.

What is the lesson to us today? Are we to go the way of the older civilizations? The immense increase in the area of civilized activity today, so that it is nearly coterminous with the world's surface; the immense increase in the multitudinous variety of its activities; the immense increase in the velocity of the world movement—are all these to mean merely that the crash will be all the more complete and terrible when it comes? We cannot be certain that the answer will be in the negative; but of this we can be certain, that we shall not go down in ruin unless we deserve and earn our end. There is no necessity for us to fail; we can hew out our destiny for ourselves, if only we have the wit, and the courage, and the honesty.

Personally, I do not believe our civilization will fail. I think that on the whole we have grown better and not worse. I think that on the whole the future holds more for us than even the great past has held. But, assuredly, the dreams of golden glory in the future will not come true unless, high of heart and strong of hand, by our own mighty deeds we make them come true.

We cannot afford to develop any one set of qualities, any one set of activities at the cost of seeing others, equally necessary, atrophied. Neither the military efficiency of the Mongol, the extraordinary business ability of the Phœnician, nor the subtle and polished intellect of the Greek availed to avert destruction.

We, the men of today and of the future, need many qualities if we are to do our work well. We need, first of all and most important of all, the qualities which stand at the base of individual, of family life, the fundamental and essential qualities, the homely, every day, all important virtues. If the average man will not work, if he has not in him the will and the power to be a good husband and father; if the average woman is not a good housewife, a good mother of many healthy children, then the state will topple, will go down, no matter what may be its brilliance of artistic development or material achievement.

But these homely qualities are not enough. There must, in addition, be that power of organization, that power of working in common for a common end, which the German people have shown in such signal fashion during the last half century. Moreover, the things of the spirit are even more important than the things of the body. We can well do without the hard intolerance and arid intellectual barrenness of what was worst in the theological systems of the past, but there has never been greater need of a high and fine religious spirit than at the present time.

So, while we can laugh good humoredly at some of the pretensions of modern philosophy in its various branches, it would be worse than folly on our part to ignore our need of intellectual leadership. Your own great Frederick once said that if he wished to punish a province he would leave it to be governed by philosophers; the sneer had in it an element of justice; and yet no one better than the great Frederick knew the value of philosophers, the value of men of science, men of letters, men of art.

It would be a bad thing indeed to accept Tolstoi as a guide in social and moral matters; but it would also be a bad thing not to have Tolstoi, not to profit by the lofty side of his teachings. There are plenty of scientific men whose hard arrogance, whose cynical materialism, whose dogmatic intolerance put them on a level with the bigoted mediæval ecclesiasticism which they denounce. To our debt to scientific men is incalculable, and our civilization of today would have left from it all that which most highly distinguishes it, if the work of the great masters of science during the last four centuries were now undone or forgotten.

Never has philanthropy, humanitarianism seen such development as now; and though we must all beware of the folly, and the viciousness no worse than folly, which marks the believer in the perfectibility of man when his heart runs away with his head, or when vanity usurps the place of conscience, yet we must remember also that it is only by working along the lines laid down by the philanthropists, by the lovers of mankind, that we can be sure of lifting our civilization to a higher and more permanent plane of well being than was ever attained by any preceding civilization.

Unjust war is to be abhorred; but woe to the nation that does not make ready to hold its own in time of need against all who would harm it; and woe thrice over to the nation in which the average man loses the fighting edge, loses the power to serve as a soldier if the day of need should arise.

It is no impossible dream to build up a civilization in which morality, ethical development, and a true feeling of brotherhood shall all alike be divorced from false sentimentality, and from the rancorous and evil passions which, curiously enough, so often accompany professions of sentimental attachment to the rights of man

EVANS' BILL WINS SENATE VICTORY

Chicago Water Supply May Be Saved from Pollution by Dredging.

REFUSE MUST GO FAR OUT.

Health Commissioner Says Impure Food Has Killed 2,000 Children.

[BY A STAFF CORRESPONDENT.]

Washington, D. C., May 12.—[Special.]—Health Commissioner Evans' bill for the protection of Chicago's water supply passed the senate today and is expected to become a law within the next week. The legislation will prohibit the pollution of the lake water between the shore and the municipal water intakes.

The senate committee on commerce tacked on an amendment, at the instance of the war department, which is not to the liking of the Chicago authorities, but the probability is that it will be removed in conference between the two houses and that the law will go on the books in the shape desired by Dr. Evans. This amendment provides that the city shall pay the additional cost of carrying the dredgings eight miles out in the lake, as provided by the bill, and shall furnish the lighthoats for the deposit of refuse along the shore.

Wants City to Bear Expense.

Chief Engineer Marshall of the war department has refused hitherto to cease dumping dredgings in the lake between the shore and the water cribs, on the basis that it would cost too much to carry the material farther out. Now he wants the additional expense of protecting the water supply paid by the city. Senator Cullom has announced, however, that he will make a strong effort to have the amendment eliminated in conference and there is good prospect of his success.

With the war department's dumping of river and harbor dredgings in the vicinity of the cribs stopped, the only contamination of the water supply remaining will be the sewage from the Calumet river. This situation can be remedied only by the reversal of the Calumet current and the connection of the stream with an auxiliary drainage canal.

Says Poor Food Kills Babies.

Dr. Evans also appeared before the senate committee on manufacturers to discuss the Hedges cold storage bill. The Chicago health commissioner made the startling statement that out of the deaths of 6,300 children it had been proved that bad foods were responsible for 2,000 fatalities.

Adequate inspection of foods going in and coming out of refrigeration and a limitation of not more than one year on the period of artificial preservation will solve the problems of cold storage, in the opinion of Dr. Evans.

The commissioner doubted the feasibility of marking each egg, chicken, or other cold storage food article with the date of its initial refrigeration, although he admitted that some genius might devise a successful method of accomplishing this.

Urges Thorough Inspections.

"The most efficient plan of control will be found in a thorough inspection by the government authorities when the foods are placed in cold storage and when they are taken out," he said. "They should be examined when they come in, to determine whether they are sound and fit for a long period of storage. They should be examined when taken out to determine whether they have deteriorated in storage.

START BOAT SERVICE TODAY FROM MONTREAL TO CHICAGO.

First All Water Line to Be Operated in 7 or 8 Years Inaugurated by Arrival Here of the City of Montreal.

New freight and passenger service entirely by boat between Montreal and Chicago will be inaugurated today by the Merchants' Montreal Line with the arrival of the City of Montreal from the Canadian city.

This is the first time for seven or eight years that any all water service has been operated from the St. Lawrence river to the great lakes via the Welland canal. Several years ago the experiment failed on account of the high insurance rates, but an arrangement has been made by which shippers are not required to insure their freight and it is proposed to operate three boats on a regular schedule for both freight and passengers throughout the season.

The Merchants' Montreal line heretofore has operated by boat only as far as Toledo, transferring to a rail line for Chicago. The new arrangement will effect a large saving both in the cost of transportation and handling. The City of Montreal has a cargo composed principally of ale, stout, gin, and whiskies.

Missionary Society Elects Officers.

Mount Vernon, Ill., May 12.—[Special.]—The annual conference convention of the Woman's Home Missionary society closed tonight and the following officers were elected: President, Mrs. Norman B. Hess, Mount Vernon; treasurer, Mrs. Olive S. Snow, Alton; recording secretary, Mrs. O. O. Sin, Mount Carmel; corresponding secretary, Mrs. D. P. Moore, Olney.

Bottled in Bond

7 Years Old

Born with the Republic—
Used Since 1780
Old Jas. E. Pepper WHISKY
"The Standard by which all other Whisky is judged."
Trade Supplied by
F. MADLENER
147-149 Lake St.

U. S. S. FLORIDA TAKES WATER

Navy Leviathan, Largest of All, Is Launched at New York.

50,000 CHEER ITS PLUNGE.

Daughter of Former Governor Breaks Wine Over Bow of Boat.

New York, May 12.—Flying the white-starred ensign of the United States navy at its stem, the stars and stripes at the stern, and a string of gay signal pennants along the 520 feet of its deckline, the battleship Florida, the biggest of the American Dreadnoughts built thus far, was successfully launched at the Brooklyn navy yard today in the presence of the vice president of the United States, the secretary of the navy, the naval attachés of all the powers and a crowd of 50,000.

The 21,825 ton fighting leviathan, built to carry the thunder of ten 12 inch guns—the concentrated big gun fire of five ordinary battleships—glided down the ways to the strains of "The Star Spangled Banner."

Salute of Twenty-one Guns.

Its lesser sister ships, moored or anchored in the navy yard, the Rhode Island, Nebraska, Connecticut, Yankton, and Hancock, dipped their colors and fired a salute of twenty-one guns as the monster fighting machine reached the waters.

The christening party was headed by Miss Elizabeth Fleming, daughter of a former governor of Florida and sponsor for the big battleship.

Destroyer Sterrett Is Launched.

Quincy, Mass., May 12.—The Sterrett, named after the sea fighter, Commodore Andrew Sterrett, was launched here today. Miss Dorothy Gittings christened the vessel.

MULHALL'S WILD WEST SHOW TO ENTERTAIN CITY'S ORPHANS

Several Thousand Children, from Score of Institutions, to Witness Performance at Coliseum Today.

Orphan children numbering several thousand, from more than a score of institutions, will be guests this afternoon of Col. Zach Mulhall at Mulhall's wild west show at the Coliseum. Invitations have been sent by Col. Mulhall to the children in every institution in the city that cares for orphans.

The program prepared for the children includes races, lariat throwing and roping, and realistic reproductions of battles famous in the annals of the west. Miss Lucille Mulhall will give exhibitions, and the broncho riding event will be by Charley Mulhall.

The holdup of the Deadwood coach, the Mountain Meadow massacre, and a Mexican bull fight are among the other features. The Daily News band will furnish the music. President John M. Roach of the Chicago Railways company has arranged for special free cars for the orphans.

LETTER ADMITS SHIFTING DATES

Wickersham Missive Is Introduced by Ballinger at Pinchot Inquiry.

GIVEN AS EXPLANATION.

Another Demand Is Made on the Attorney General for Memoranda.

Washington, D. C., May 12.—The surprise of the day in the Ballinger-Pinchot inquiry was the reading by Secretary Ballinger of a letter addressed by Attorney General Wickersham to a house committee in which he made the admission that he antedated the summary of the Glavis charges which he prepared for the president.

Mr. Wickersham says he had discussed the matter with the president and had supplied him with a mass of information bearing on the subject, but that the summary "necessarily was made up afterward and properly bore the date upon which the matter it contained was presented to and considered by the president."

Oscar Lawler Involved.

Coincident with the making public of this letter a reply was received from Oscar Lawler, assistant to the attorney general for the interior department, who also was concerned in the preparation of the letter of Sept. 18, 1909, exonerating Ballinger and dismissing Glavis, stating that he had kept no copy of his memorandum. Mr. Lawler says he prepared a résumé at the request of the president and delivered it to the attorney general.

In compliance with a renewed request by Attorney Brandeis, counsel for Glavis, the committee again called on the attorney general for this memorandum today.

Glavis' counsel is trying to prove to the committee and to the public that Lawler, who was practically an employé of the interior department, really "tried" the case for the president and that the attorney general subsequent to the promulgation of the "verdict" prepared a summary in an effort to justify the president's action.

Questioned About Charges.

Mr. Pepper questioned the secretary about his statement on direct examination that he had the Menominee Indian reservation in Wisconsin investigated and that the reports were that there had been a reckless and almost wanton waste of money—$781,000—in connection with logging and milling operations during the time it was in charge of the forest service.

The lawyer brought out the fact the report contained a great deal of irrelevant matter and also secured an admission from the witness that he was not able to vouch for its accuracy.

The Perkins "black tent" affair was broached. E. T. Perkins, purchasing agent at Chicago for the reclamation service, was charged by Director Newell and Chief Engineer Davis of the service with improper conduct in accepting a salary of $300 a month from the Harriman railways while he was drawing a salary from the government. Newell testified he suggested to Perkins that he resign and that Ballinger rebuked him and afterwards promoted Perkins.

"Did you give Mr. Perkins authority to accept this money?" Mr. Ballinger was asked.

"No; he never had any such authority from me," replied the witness.

POLES CRITICISE TAFT FOR FAILURE TO GO TO BANQUET.

Delegates to Washington Meeting Say President Slighted Them When He Did Not Attend Dinner.

Washington, D. C., May 12.—President Taft is being criticised by some of the Poles because he did not attend their banquet last night. Speaker Cannon, one or two senators and several representatives were there, but some of the Poles think the president's absence was a slight.

S. A. Dangel, of Chicago, president of the Press committee of the convention, prepared a statement in which he recites the deeds of Pulaski and Kosciusko, and declares that the Poles are American citizens and gallant patriots.

"The president attends often the dinners of much smaller organizations, and we had every reason to hope that this honor would not be denied to us," says the statement. "The Poles in America feel deeply aggrieved that the chief of the country of which they are loyal and devoted citizens, did not find it possible to honor them by his presence."

NEW PETITION FOR WALSH.

Former Banker's Attorney Authorized to Formulate Properly Prepared Plea for Pardon.

Washington, D. C., May 12.—A petition for the pardon of John R. Walsh, now serving a term in the Leavenworth penitentiary for violation of the national banking laws, soon will be forwarded to the department of justice.

Word from Mr. Walsh's attorney at Chicago was received at the department today saying he had been authorized to formulate a properly prepared petition to be sent to Washington in a short time.

Numerous petitions for clemency to the convicted man have reached Washington, but, applying a rule recently adopted at the attorney general's office, the pardon attorney addressed a letter to Mr. Walsh asking him whether they had his approval.

NOTES FROM NATIONAL CAPITAL.

The senate has agreed to begin voting today on amendments to the long and short haul provision of the railroad bill and to conclude before the end of the legislative day.

The house has passed a resolution calling upon the attorney general for all facts in his possession relating to his investigation of an alleged violation of the Sherman anti-trust act on the part of men carrying on stock operations for the purpose of advancing the price of cotton.

Sereno E. Payne, author of the tariff law which bears his name, entered into a defense of that measure in the house. He declared that the Republican party's pledge to revise the tariff downward had been fulfilled.

Galvanic Makes Time For Other Things

Why spend a whole day in the laundry when Galvanic, the Famous White Laundry Soap, will cut your wash-day in half?

Why spend wash-day in nerve racking, vitality-sapping toil at the washboard when, if you use Galvanic it's the soap, not the woman, that does the work.

Galvanic makes your clothes spotless, white-clean in half the time and with less than half the labor that common yellow soap takes to make them yellow-clean. And it goes twice as far.

Galvanic can be used in dozens of ways around the house.

Fragile cut-glass, delicate lace curtains, carpets, furniture—all are cleaned easily and thoroughly with Galvanic. I have prepared a little booklet about these household uses which I shall be glad to send you free.

In 1,000,000 homes Galvanic is a household word.

It is the best soap I can make after 36 years in the business. I use the very best materials and methods of manufacture.

Yet it costs no more than ordinary soap.

Try a cake for your next wash-day, and let your own experience decide.

All grocers have it. Price 5 cents.

Cable Johnson
President

B. J. Johnson Soap Co.
Milwaukee, Wis.

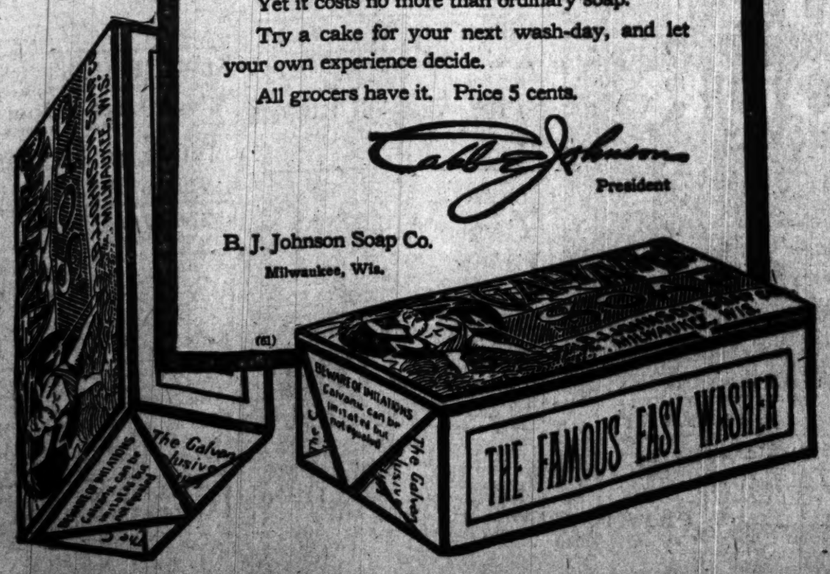

MOTORING IN THE ALPS

or any other mountain country is entirely safe and comfortable in a touring car as powerful and easy riding as the six cylinder, sixty-six horse power Pierce Arrow.

Specifications for 1911 model now being accepted for July delivery.

H. PAULMAN & COMPANY, 2420 Michigan Blvd.

Pierce Arrow Motor Car Company—Licensed Under Selden Patent

Ask for Tickets on

The Wolverine

Michigan Central—New York Central

23 Hours to New York

Traversing a roadbed renowned for its resiliency and freedom from curves, and perfectly equipped, this favorite train affords a maximum of satisfaction and comfort.

Leaves Chicago daily from Central Station, Lake Front and 12th Street, 9.05 a. m.

Arrival at New York is in Grand Central Terminal, the heart of the city, at 9.03 a.m., a convenient time for business or pleasure. Electric lighted buffet library, standard sleeping and dining cars to New York. The Wolverine is an excellent train for a daylight ride to Detroit, St. Thomas and Buffalo.

Four Other Through Trains Daily

South Side patrons can board trains at suburban stations—31st, 43rd, 53rd, and 63rd Streets—where tickets and reservations can be secured and baggage checked.

Tickets and sleeping car accommodations will be delivered on request, without extra charge, by a special representative, who will furnish any information desired.

Michigan Central City Ticket Office: 238 Clark Street
Telephone Harrison 7900

J. P. RUTAN, Gen. Agt. G. W. HUGHES, Gen. Pass. Agt. W. J. LYNCH, Pass. Traf. Mgr., Chicago

NEW YORK CENTRAL LINES

Entrance to Mt. Greenwood Cemetery

The Mount Greenwood Cemetery Greenhouses at this season—in fact at all seasons—are a revelation to visitors.

Perfect in modern construction—equipped with every modern appliance—in charge of America's foremost gardener—they are full to overflowing with exquisite flowers and beautiful plants, all for use in beautifying the private lots and public spaces in the cemetery.

Every plant desirable for use in this climate may be found here in perfection. All the good old-fashioned favorites as well as the rarer new things.

Myriads of Roses—Climbers—Teas—Japanese Roses—"Baby" Roses—Tender Roses—Hardy Roses—all kinds—all colors—delightful in their fragrance. Beautiful in masses of bloom.

Think of it—200,000 perfect plants ready to go out and make more beautiful this beyond-the-city-and-yet-readily-accessible *"Nature's Beauty Spot."*

Visitors are always Welcome.

The Mount Greenwood Cemetery Association
1611 First National Bank Building
Telephone Central 6170

Reduced Fares Via Baltimore & Ohio Railroad

$26.25
Washington and Return.
Tickets sold May 16, 17 and 18, good to return until June 1. Extension of limit until June 18 on payment of $1.

$28.90
Atlantic City and Return.
Tickets sold May 14, 17 and 18, good to return until June 7.

Liberal Stop-Over Privileges.

For circulars, giving full particulars, sleeping car reservations, etc., call on or address W. W. Picking, District Passenger Agent, 344 Clark Street, Chicago.

Ticket offices, 344 Clark St., and Transient Hotels; Depot Ground Central Passenger Station, Cor. Harrison Street and Fifth Avenue.

D. M. AUSTIN,
General Passenger Agent.

"Clean as a Whistle"

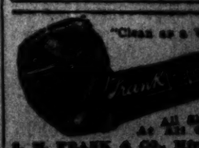

All Shapes—All Sizes
At All Good Shops.
S. M. FRANK & Co., Mfrs., New York.

COMMERCE BOARD CRITICIZES COURT

Interstate Commission Refuses to Recognize Decision of Judge Sanborn.

ISSUE ON PEAVEY CASE.

Question Now Must Go Before Highest Tribunal in the United States.

[BY A STAFF CORRESPONDENT.]

Washington, D. C., May 12.—[Special.]—The interstate commerce commission refuses to recognize the recent decision of Judge Sanborn of the Circuit Court of Appeals in permitting railroads to pay elevation charges for the handling of grain at Missouri river elevators.

The commission made public an opinion today in which the Circuit court was handled without gloves. The board declines to recognize the right of the courts to overrule its findings of fact in cases which it has thoroughly investigated and on which it has rendered decisions.

Unless the United States Supreme court sustains Judge Sanborn's decision in which the commission's ruling in the Peavey grain cases was upset the commission will continue to act as if its own decision was final.

Commissioner Lane Explains.

"While we recognize that upon questions of law this commission must and should yield to the courts," said Commissioner Lane in the decision handed down today, "we also understand from repeated decisions of the Supreme court that the courts are not competent to determine questions of fact within the jurisdiction of this commission as against the commission."

The recent decision in the Peavey cases is dissected by the commerce commission in a fashion not at all complimentary to the "learned court." It is alleged that the court did not grasp the significance of the commission's ruling in the grain elevation cases and has decided the case against the commission without going to the root of the question.

The present difference between the commission and the Circuit court involves the entire structure of grain rates built upon the Missouri river rates. The commission found the allowance of ¾ cent on 100 pounds which the Union Pacific and other roads allowed the Peavey grain firm and other elevator companies was nothing more than a rebate from the established grain rate.

Ordered Charges Discontinued.

On this basis they ordered all elevation charges at the Missouri river discontinued. That order has been restrained in the courts, and the grain firm has now won a fight to prevent the Union Pacific railroad from obeying the commission's instructions.

Until the case is passed upon by the Supreme court, however, the commission will adhere to its ruling that the elevator charges amount to a rebate, and will decide all cases that way.

It is stated by officials of the commission that the decision of the Circuit court, if sustained, will cost the western railroads about $10,000,000 in freight revenues, as it will force them to pay an elevation rebate on practically all grain passing to Chicago through the Missouri river territory.

The opinion given today is in the case of H. Gund & Co., a Nebraska firm, which alleges its rivals receive an elevation allowance of 1¼ cents on 100 pounds, and that it should have the same allowance on shipments, even though they do not pass through elevators.

C., B. & Q. MAPS OUT BIG YEAR

To Spend $32,000,000 for Improvements and Equipment.

DOUBLE TRACKS PLANNED.

Elevation in Chicago from Wentworth Avenue Provided For.

Expenditures aggregating $32,000,000 for equipment, construction of new lines and extensions, and miscellaneous improvements are included in the budget of the Burlington railroad for the next twelve months. Ten millions of this sume will be used to pay for new cars and locomotives. Ten millions more will be required to pay for new construction.

Car orders to be placed include 1,000 steel gondolas, 2,000 box cars, 50 coaches, 200 automobile cars, 500 ballast cars, 25 baggage cars, 10 baggage and mail cars, and 10 chair cars. The power equipment is to be increased by the purchase of 77 locomotives.

Big Extension in Wyoming.

The most important item of new construction is the line from Kirby to Powder River, Wyo., 104 miles, which will cost between $5,000,000 and $6,000,000. A line from Scribner to Laurel, Mont., fifty-three miles, will connect with the Northern Pacific. Another new line from Greeley to Hudson, Colo., is a part of an extension from Denver to Cheyenne by which the Burlington will use its own tracks instead of those of the Union Pacific.

In Illinois the main road is to be extended from Herrin south to Metropolis on the Ohio river, a distance of thirty-eight miles, where a southern connection will be obtained with the Louisville and Nashville.

Double Tracking in Illinois.

Double tracking of seventy-five miles in Illinois will cost about $1,700,000 and will comprise the lines from Savanna to Galena Junction, Salida to Bushnell, East Dubuque to Rutledge, Grand Crossing to Lytle, and the Geneva cutoff.

Track elevation in Chicago planned for this year will cost $782,000, extending from Wentworth avenue west to the Pan Handle crossing and thence south to Twenty-sixth street.

The Belt railway, controlled by the Chicago and Western Indiana, has filed tariffs, effective on June 16, increasing its rates for switching service around Chicago by 25 per cent. The rate for loaded cars will be increased from $2 a car to $2.50, and the rate on empties from $1 to $1.25. Increases in operating expenses and in wages to employés are given as the reason for the advance.

WILSON SPEAKS FOR BOND ISSUES

Controller Appears Before Realty Brokers as Member and City Official.

EXPLAINS PROPOSITIONS.

Orders Self to Furnish Needed Data to the Chicago Real Estate Board.

Walter H. Wilson, city controller, escaped yesterday from the task of readjusting the city's auditing and accounting system long enough to appear before the Chicago real estate board in the dual capacity of a municipal official and a member of the board.

As a part of the city government he argued before the real estate brokers the necessity of their supporting the proposed municipal bond issues. As a member of the board he had passed a motion calling upon himself as city controller to furnish the organization with a detailed statement of the permanent improvements made by the city during the last three years.

Tells About Bond Issues.

For more than an hour Mr. Wilson had been answering questions from those doubtful about the advisability of the bond issues, and when he made the statement that the city had spent $17,128,000 on permanent improvements since 1907 Frank G. Hoyne asked him to detail the expenditures. His reply was a motion to have himself, in his official capacity, prepare the list for the board.

Mr. Wilson's position on the question of the bond issue was that it was simply a question "whether Chicago shall go ahead or stand still." He explained that there would be no doubt that the different purposes for which the $12,000,000 issue was proposed would be separated on the ballot so that each question could be voted on by itself.

City Hall and New Bridges.

He declared that at least the provision for paying $1,500,000 on the new city hall and defraying the cost of bridges to supplant those condemned by the federal government must be supported.

In connection with his revision of the auditing and accounting systems in the city hall, authorized by Mayor Busse and his department heads three weeks ago, Mr. Wilson announced that the pay roll and voucher machinery of four departments—fire, police, health, and electricity—would be shifted to his office June 1.

Enact Tragic Scene in Court.

Incidents said to have preceded the killing of William Krippes were enacted in Judge Tuthill's court yesterday by Assistant State's Attorney Edward S. Day and William Kretschman, on trial for murder. Kretschman said he stabbed Krippes after the latter had attacked and choked him. The prosecutor sought to show Kretschman could not have struck back if held as he had testified.

READY FOR OLEO INQUIRY

Federal Attorney Will Present Evidence to Jury Tuesday.

MOXLEY'S NAME IN CASE.

Action Ordered by Judge Landis Following "Moonshiners'" Trials.

United States District Attorney Sims on next Tuesday will lay before the federal grand jury evidence he has obtained during a two months' investigation into the suspected conspiracy between the oleomargarine firm of which Congressman William J. Moxley is the head and other manufacturers with the "moonshiners" to foist bogus butter upon the public.

Several of the "moonshiners" were convicted two months ago of selling colored oleomargarine without having paid the government tax of 10 cents a pound. Judge Landis then instructed the district attorney to investigate the circumstances under which the uncolored oleomargarine was sold to retailers, how the coloring matter was given to them by the Moxley concern, and how a Moxley representative instructed them in the method of using it.

Follows Conviction of Dealer.

Judge Landis' action resulted from testimony given by William Borts, one of the convicted men who is serving a term in the house of correction.

There was speculation around the federal building over a visit which Senator Lorimer paid to Judge Landis on Wednesday, when the two were in the judicial chambers together. Rumors were rife that the senator had gone there to see what could be done for his friend Moxley. Judge Landis, when asked about the conference, said:

"Certainly Senator Lorimer called on me. I was eating my luncheon, and my wife was with me, so of course there was no mention of butterine."

W. J. Moxley Brought In.

Another thing which aroused Judge Landis' suspicions and made him determined to get at the bottom of the case was testimony to the effect that Congressman Moxley had indemnified one of his employés to the extent of $50,000 so that this employé could sign the bonds of "moonshiners" who were arrested by federal agents.

It was shown that nearly always when these men were arrested they had their bonds signed by this Moxley employé.

Municipal Judge Scovel yesterday fined eleven butter and egg store proprietors for selling oleomargarine on the representation that it was creamery butter.

MAN SLAIN; PARTNERS GONE.

Police Seek Business Associates of Baker at Gary Who Was Murdered with an Ax.

Simon Nestorff was murdered early yesterday in his bakery at Gary, Ind. His head was almost severed from his body with an ax. Dan Bonada and John Dimitro, who were his partners, are missing and so is $450 which Nestorff is known to have had in his possession. Chicago police were requested to be on the lookout for Bonada and Dimitro.

WIRE BURNS MAN TO DEATH.

Red Hot Thread Also Severs Another's Leg in Accident at Waukegan, Ill., Works.

One man was burned to death and another seriously injured by a swinging red hot wire in the wire works at Waukegan, Ill., yesterday. The wire caught Ener Lindquist about the body and death resulted a short time later. Avid Lundgren was caught about the legs and one leg was severed.

CONSUL'S LEG MENDS RAPIDLY.

Henry S. Henschen, Sweden's Representative Here, on Way to Complete Recovery.

Henry S. Henschen, the Swedish consul in Chicago, who broke his right leg on Sunday while romping with his son, was said yesterday to be on the way to complete recovery. The accident occurred when Mr. Henschen jumped off the veranda of his residence, 3719 Pine Grove avenue, in the course of a game of tag with his son Robert. He fractured both bones of his right leg between the knee and ankle.

FOR NERVOUS DISORDERS take Horsford's Acid Phosphate. It quiets the nerves, relieves nausea, headache, and insomnia. Improves the general health.—Adv.

A GREAT NOVEL

NATHAN BURKE

By MARY S. WATTS *Cloth, 12mo, $1.50*

"NATHAN BURKE" is an original, unique and admirable specimen of fiction. Rarely has a more profoundly interesting novel appeared in America.—Rochester Post-Express.

"NATHAN BURKE" is an exquisitely delightful piece of literature of a sort that isn't common now-a-days. . . . A fine, wholesome and interesting book that is a real novel.—Herald.

"NATHAN BURKE" is infinitely interesting. . . . A book which ought to endure.—N. Y. World.

"NATHAN BURKE" is a capital American story. . . . A great, notable, very readable novel. —Boston Globe.

"NATHAN BURKE" should give Mrs. Watts a place among our foremost American realists. It has charm and fineness of spirit. —Chicago Record Herald.

"NATHAN BURKE" is the best book of its kind that has appeared for years. The character of Mrs. Ducey alone would make the success of any novel. —San Francisco Chronicle.

ASK ANY BOOKSELLER TO SHOW YOU

Nathan Burke

If you open it at one of Mrs. Ducey's letters home you will surely carry the book away with you to have your laugh out; there is a delightfully natural humor in the whole story.

Published by THE MACMILLAN COMPANY 64-66 Fifth Ave., N. Y.

Don't Poison Baby.

FORTY YEARS AGO almost every mother thought her child must have PAREGORIC or laudanum to make it sleep. These drugs will produce sleep, and A FEW DROPS TOO MANY will produce the SLEEP FROM WHICH THERE IS NO WAKING. Many are the children who have been killed or whose health has been ruined for life by paregoric, laudanum and morphine, each of which is a narcotic product of opium. Druggists are prohibited from selling either of the narcotics named to children at all, or to anybody without labelling them "poison." The definition of "narcotic" is: *"A medicine which relieves pain and produces sleep, but which in poisonous doses produces stupor, coma, convulsions and death."* The taste and smell of medicines containing opium are disguised, and sold under the names of "Drops," "Cordials," "Soothing Syrups," etc. You should not permit any medicine to be given to your children without you or your physician know of what it is composed. CASTORIA DOES NOT CONTAIN NARCOTICS, if it bears the signature of Chas. H. Fletcher.

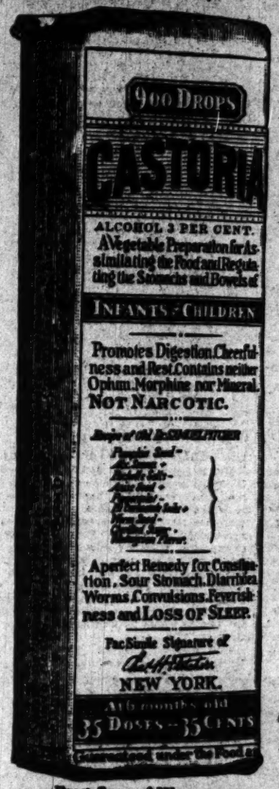

Exact Copy of Wrapper.

Letters from Prominent Physicians addressed to Chas. H. Fletcher.

Dr. J. W. Dinsdale, of Chicago, Ill., says: "I use your Castoria and advise its use in all families where there are children."

Dr. Alexander E. Mintie, of Cleveland, Ohio, says: "I have frequently prescribed your Castoria and have found it a reliable and pleasant remedy for children."

Dr. J. S. Alexander, of Omaha, Neb., says: "A medicine so valuable and beneficial for children as your Castoria is, deserves the highest praise. I find it in use everywhere."

Dr. J. A. McClellan, of Buffalo, N. Y., says: "I have frequently prescribed your Castoria for children and always got good results. In fact I use Castoria for my own children."

Dr. J. W. Allen, of St. Louis, Mo., says: "I heartily endorse your Castoria. I have frequently prescribed it in my medical practice, and have always found it to do all that is claimed for it."

Dr. C. H. Glidden, of St. Paul, Minn., says: "My experience as a practitioner with your Castoria has been highly satisfactory, and I consider it an excellent remedy for the young."

Dr. H. D. Benner, of Philadelphia, Pa., says: "I have used your Castoria as a purgative in the cases of children for years past with the most happy effect, and fully endorse it as a safe remedy."

Dr. J. A. Boarman, of Kansas City, Mo., says: "Your Castoria is a splendid remedy for children, known the world over. I use it in my practice and have no hesitancy in recommending it for the complaints of infants and children."

Dr. J. J. Mackay, of Brooklyn, N. Y., says: "I consider your Castoria an excellent preparation for children, being composed of reliable medicines and pleasant to the taste. A good remedy for all disturbances of the digestive organs."

GENUINE CASTORIA ALWAYS Bears the Signature of

Chas. H. Fletcher.

The Kind You Have Always Bought

In Use For Over 30 Years.

THE CENTAUR COMPANY, 77 MURRAY STREET, NEW YORK CITY.

I Make this Pen on Honor the best I know how

Geo. S. Parker

It goes flat in your lower vest pocket or in a lady's purse or handbag without danger of leaking or losing.

PARKER

JACKKNIFE SAFETY FOUNTAIN PEN

Unlike other so-called "safety" pens, it has no delicate springs, valves or disappearing pen mechanism to give trouble. It is simple in construction, with nothing to get out of order and will last a lifetime.

For any one who needs a fountain pen of special convenience and cleanliness this pen is perfect. It is doubly more convenient than ordinary fountain pens and hard to lose.

Autoists, travelers, club women, business and professional men and farmers find this pen particularly suitable, as it can be carried in any pocket or any position without leaking.

Baby size, like illustration, with No. 2 Pen, $2.50. With No. 3 Pen, $3.00. No. 4 Pen, $4; No. 5 Pen, $5.

Any Parker dealer will sell you the Jackknife Safety or any other Parker Pen on 10 days' Free Trial. If you cannot find a dealer, order direct. If, in 10 days, you return the pen as unsatisfactory, your money will be refunded.

GEO. S. PARKER, Pres.

PARKER PEN CO.

ACTUAL SIZE 166 Mill St., JANESVILLE, WIS.

The Factory Sample Room

will place on sale a Madras Waist as shown in cut for $1.25, a tailored waist that you cannot duplicate for less than $2.50; this waist we will place on sale Friday. 50 other styles to select from.

Laramie-Henricks Co.

156 Wabash Avenue, Suite 805

HAVE YOU HEARD ABOUT THIS?

Dough rises best when made from

GOLD MEDAL FLOUR

A trial will prove it

WASHBURN-CROSBY CO.

Peerless Suction Cleaners

Keep the Family Healthy

You cannot broom and sweep and raise dust without *breathing it*, and with *all* your sweeping you cannot reach the dust in the cracks and crevices on mouldings and plate rails. Dust carries disease germs.

The use of the "PEERLESS" insures a clean bill of health in the home.

It allows not an atom of dirt to escape into the atmosphere, draws the dust and dirt from everywhere—*by suction.*

No dust-caps need be worn, no furniture moved, no curtains thrown back.

See the "PEERLESS" in work.

Illustrated book and address of nearest PEERLESS dealer free on request to

Manufacturers Outlet Company, Mfgs. 89 Chambers Street, New York

For Sale by Mandel Brothers, The Fair

AMUSEMENTS

Auditorium Theater
TODAY, 1 P. M.
Theatrical Treasurers' Testimonial
ALL STAR BILL
Ralph C. Herz, Lina Abarbanell, Jack Gardner, Jos. C. Smith in "Apache Dance," assisted by Adele Rowland. Aborn Opera Co.: Harry Price, John Ransome, James J. Morton, Richard Carle, Mabel Hite, Mike Donlin, Walter Jones, Blanche Deyo
AND 15 OTHERS
PRICES 25c, 50c, 75c, $1.

CHICAGO OPERA HOUSE — Tonight
LADIES' MATINEE TOMORROW
HENRY W. SAVAGE'S MAGNIFICENT MUSICAL PRODUCTION
The Gay Hussars
O. L. HALL, in THE JOURNAL, SAYS: "It is highly melodious, gayly colored and as clean as a whistle."

LYRIC | TONIGHT. Mat. Tomorrow | Professional Mat. Monday
George Arliss IN "When Two Write History"
"A Pleasant Entertainment."—O. L. Hall, Journal.
Subscription sale of seats for The New Theater Company now on at Lyon & Healy's.

PRINCESS Next Mat. Sat.
Mabel Hite
A CERTAIN PARTY

CORT | Dearborn near Randolph | MATINEE Tomorrow
HAVE YOU ANYTHING TO DECLARE?
The Sensation of the Day
MERRY FRENCH FARCE: ALL STAR CAST

AMUSEMENTS.

RIVERVIEW EXPO
Western, Belmont and Clybourn Avs.
FRIDAY-13TH
OUR LUCKY DAY
COME OUT TONIGHT AND SEE FOR YOURSELF
WE ARE BLAZING WITH A MILLION LIGHTS AND A MYRIAD OF DAZZLING SHOWS AND GASP INSPIRING RIDES.
Monitor and Merrimac! Creation! Worth-Famous Spectacles
Moebius Riverview Expo. Band Afternoons and Evenings.
DERBY DAY TOMORROW

COME AND SEE
The Children Cared For by Chicago Institutions Enjoy Themselves.
They Will All Be the Guests of The Chicago Evening American at the COLISEUM This Afternoon
Mulhall's Wild West Show
SPECIAL MATINEE
Daily News Newsboys Band Have Volunteered.

MAJESTIC Ideal Vaudeville
ARNOLD DALY ADELE RITCHIE
The Twentieth Century Musical Comedy
Howard & North, Arcadia, Reed Bros., Berlitz Howard & Co., Freeman & Dunham, Carl Zeno.
Prices—15-25-50-75c Telephone Central 6480.

McVICKER'S | MATINEE TOMORROW
The Safest Theater in the World—40 Exits.
Aborn Grand Opera Co.
Pres't's the Puccini-Belasco-Long Opera in English
"Madam Butterfly"
Regular McVicker Prices, 25-50-75-$1.
Next Sunday—Verdi's Beautiful IL TROVATORE

COLONIAL THEATRE BEAUTIFUL | PRICES 50c to $1.50
SPECIAL MATINEE DECORATION DAY.
—LINA— ABARBANELL
The Famous "Merry Widow" Star with
RALPH C. HERZ
And All-Star Cast in the French Vaudeville in 3 acts
MADAME SHERRY
BIG MATINEE TOMORROW

GARRICK | TONIGHT AT 8:30. MATINEE TOMORROW.
Prices 50c to $2.00. Wed. Mat. Due to $1.50
SPECIAL MAT. DECORATION DAY.
MARY MANNERING IN "A MAN'S WORLD."
"Sincerity, dignity, good humor and charm."—Record-Herald.

ROSALIND AT RED GATE | CROWN Ashland & Division. Haymarket 822-824-826
K. of P. Night, Friday. Next: "RAFFLES"

AMUSEMENTS

STUDEBAKER MAT. TOMORROW
Chas. Dillingham's big new summer musical show
RICHARD CARLE IN ECHO

AMUSEMENTS.

ZIEGFELD MICHIGAN BOUL. NR. HARRISON. PHONE HAR. 5858.
LAST TWO WEEKS. MATINEE SATURDAY.
"Uproariously funny," says Amy Leslie.
THE UPSTART

AMUSEMENTS

White City
OPENS TOMORROW
FERULLO'S BAND
Pasquale Fois Operatic Tenor
Wizard of Wiseland
—JUG OF JOY—
CHANTECLER
THE BIG PARK OF FUN
NEW RIDES AND SHOWS
10c—Admission—10c
Table d'Hote Dinner, 60c

POWERS' Every Evening Mat. Tomorrow
DAVID BELASCO PRESENTS
"IS MATRIMONY A FAILURE?"
"Perfect delight inspired by the gay delivery of a brilliant farce."
—O. L. HALL in Journal.
Prices: Eves., Incl. Sunday and Hol. $1.50 to 50c. Wed. Mat., Due to $1.

MAT. TODAY 25 cents 50 cents Eves. 50c-75c-$1 | AMERICAN Har. 3717-3818
JOE WELCH & CO. OF FIFTY IN "Ellis Island"
SOPHIE TUCKER | REINE DAVIES
ADELAIDE & CO. | LIEB-IN "DOPE"
MONTGOMERY & MOORE
Next Week—GEO. (Honey Boy) EVANS

GRAND | LAST 3 TIMES | LAST MATINEE TOMORROW
A GENTLEMAN FROM MISSISSIPPI
SUNDAY NIGHT—SEATS READY
GO WEST YOUNG WOMAN
A Story of the Apple Lands

ILLINOIS
TONIGHT 8:15—MAT. TOMORROW
HENRY B. HARRIS Presents
THE Third Degree
MOST VIRILE PLAY OF THE AGE

OLYMPIC Phone 2412 RANDOLPH
THE FORTUNE HUNTER
WITH THOS. W. ROSS

WHITNEY Matinee Tomorrow
WILLIAM NORRIS
MY CINDERELLA GIRL
300 MAIN FLOOR SEATS NIGHTS $1.00

SUBSCRIBE FOR THE TRIB

...y.
...child must have
...gs will produce
...P FROM WHICH
...e been killed or
...d morphine, each
...ited from selling
... without labelling
...hich relieves pain
...or, coma, convul-
...ium are disguised,
...yrups," etc. You
...n without you or
...OES NOT CON-
...tcher.

...t Physicians
... Fletcher.
...I use your Castoria and
...children."
...says: "I have frequently
...reliable and pleasant rem-
...
... medicine so valuable and
...rves the highest praise. I
...
...have frequently prescribed
...od results. In fact I use
...
...heartily endorse your Cas-
...medical practice, and have
...
..."My experience as a prac-
...isfactory, and I consider it
...
...: "I have used your Cas-
...r years past with the most
...ody."
... "Your Castoria is a splen-
...r. I use it in my practice
... the complaints of infants
...

...I consider your Castoria an
...posed of reliable medicines
...for all disturbances of the

...IA ALWAYS
...e of
...ctoria
...ways Bought
...30 Years.
...CT, NEW YORK CITY.

PHIPPS BUYS BIG PROPERTY IN LOOP

...s $800,000 for Southwest Corner of Franklin and Monroe Streets.

TO ERECT NEW BUILDING.

...other New York Man Purchases High Class Apartments on South Side.

...one of the most notable real estate deals ...ast years has been closed in the pur... by Henry Phipps of New York through ...el L. Strauss of the property at the ...west corner of Franklin and Monroe ..., 198 feet on the former and 170 on the ... for $800,000.

...e transaction is noteworthy, not only ...e of the prominence of Mr. Phipps ...e fact that it marks the reintroduc... of New York capital into the down ...n real estate market after an absence of ...r years, but also because of the an... ...ent that upon the expiration of ex... ...leases, having a few years to run, ...Phipps will remove the present build... ...d improve with a high grade, modern, ...ment building, probably twenty or twen... ...stories high, at an estimated cost of ...imately $3,000,000.

...e price at which the property was ac... ...d is in the neighborhood of $25 a square ...and is said to be showing a fair return ...the investment.

Purchase Tribute to Chicago.

...e location of the property, however, ...e combining of the various ownerships ...ding of the Hovey estate, Oberlin col... ...and Cornelia F. Wooley holdings, into ...e return on probably twice the present ...e, is thought, give Mr. Phipps a ...tion for the handsome improvements ...ons he has made his proposed im... ...ements.

...e property is in the heart of the whole... ...district and admirably adapted for ...building purposes. It is across the ...street from the new twelve story Hart... ...Schaffner & Marx building, while diagonally ...the northwest is the big establishment of ...Sears, Roebuck & Co. The wholesale houses ...Carson, Pirie, Scott & Co., Siegel, Cooper & Co., and J. V. Farwell & Co. are nearby.

...Phipps, who formerly was a business ...ciate of Andrew Carnegie, owns much ...able realty in Pittsburg and New York, ...his identification with any property ...ures its betterment. He is the owner of ...New York Life building at La Salle and ...roe streets, and the present investment ...s marked tribute to Chicago by a non-...dent investor who has had an actual ...erience in Chicago real estate.

...William C. Boyden of Mais, Fisher & Boyden ...s attended to the legal details of the trans... ...for Mr. W. W. Eisendrath was associated ...for Mr. Strauss.

South Side Apartments Sold.

...e big deal in south side apartment house ...erty announced yesterday is the sale by ...erick H. Bartlett & Co. to Franklin T. ...ser of New York of the New Bedford ...ding at 806-818 Oakwood boulevard, and ...Monterey, at 813-821 East Thirty-ninth ...

...e consideration is withheld, but the sale ...s subject to an incumbrance of $115,000, ...the purchaser gave in part payment a ...t of 76 acres of clear land in Bellwood, ...t of Maywood.

...e buildings contain ninety-six apart... ...and four stores, have a gross annual ...t about $26,000, and have been valued at ...The transaction was negotiated by ...ers, representing Bartlett & Co., ...Frank A. French & Co. looked after the ...sts of Mr. Pember.

...ving an option to purchase, Henry ...ss has acquired through the Bowes ...ty company from the estate of Mary L. ...stein the property at 439 State street, ...ng L shaped, 20x192 feet on State street and ...t on Peck court, improved with a three ...a half story building for $50,000, the ...ser giving back two trust deeds of ...00 each at 5 and 6 per cent respectively. ...ransaction was consummated two years ago.

...Oliver have sold to Mrs. Mae ...Hopkins the new fifteen room colonial ...dence with 60x200 feet of ground on ...rewood avenue 79 feet north of Fifty-first ...et for $85,000 with incumbrance of $20,000.

More Deals in Flat Buildings.

...Bernard Bomash has bought from Rubin ...ner the property at the northeast cor... ...f Roman avenue and Twenty-sixth ...et, with flat improvements, for ...0,000, including incumbrance of $22,000. ...e purchaser conveyed in part payment the ...erty in Ashland boulevard 200 feet south ...Taylor street, 25x150 feet, east front, with ...dence improvements valued at $13,500. ...Bernard was made of the sale by J. S. ...son to Richard Williamson of the twenty-...t flat building in Sheridan road 350 feet ...rth of Berteau avenue, 100x147 feet, for ...0,000, with incumbrance of $48,000.

Real Estate Transfers.

LAKE VIEW.

...t, s w cor. Barry, e f, 75x125, ...[Mrs. F. Zapel to Frances Lederer] ..$ 3,000
...t, s of Wellington-st., w f, ...ncumb. $1,102; May 7 [est. of ...Helma] to Mary Leimsi 2,841
...t, 247 w of Hoyne, n f, 25x120, ...[Charles H. Griffith to Charles ...Griffin Jr.] 2,500
...t, w cor State-ct., n f, 88x125, ...ncumbered, May 3 [Christian ...and wife, Abigail C. to Max ...Eisner] 25,000
...t, s of Paulina, s f, 37½x122, May ...[Franciska Hanson to Swan J. ...Vern-] 1,650
...t, w cor. Marshfield-av., s f, 52x ...incumb. $4,000, April 28. [George A. ...Martin C. Koebel] 6,600
...t, 117 ft of Farragut-av., w f, ...May 10 [Frank N. Fox to Charles ...Eisner] 2,600
...t, 141 w of Hamlin-av., s f, 59x124, ...$2,500, Dec. 14, 1909 [Ewald ...Hans J. Berg] 4,850
...t, 2 e cor N. 42d-ct., n e f, ...[Marion M. Lewis to ...Dooley] 2,500
...t, 25 w of Kimball, n f, 25x125, ...April 13 [David Thomas ...Swalski] 6,000
...t, 4, 5 & 20, 40, 13, May 9 ...al., by M. in C., to Lizzie ...Gretil] 6,000

NORTH TOWN.

...ct., [old], s f, 21.91x98, May 11 ...Hutzen to Wm. Karlumann] 3,400
...t, n of Garfield-av., w f, 25x ...[est. J. Sasmisch to Theresa ...Hoffman] 2,500
...t, 105 e of Center-st., s f, 48x123, ...[Robert Nickelson to Nicholas ...Schmitt] 11,000

SOUTH TOWN.

...t, s e cor. 326, w f, 24x124, May 7 ...Hasta to Hugo L. Pittel] 7,000
...t, lot 615 of blocks 23 and 24, ...May 10 [Mary L. Merrigan to ...Jones] 2,200
...t, s f, 81x161¼, ...[Harlow N. Higinbotham, Flor... ...Crane and husband, Richard T. ...Jones, D. Higinbotham of Joliet, ...Harlow N. Higinbotham of Evanston, ...Patterson and husband, Jos. ...Reynolds, Ill., to Estil Elger] .. 46,000
...t, July 1 to March 1, five ...per cent [Elger to C. T. ...and Co.] 25,000
...t, s f, 50x135, incumb. ...$4,000, April 28. [George A. ...Koebel] 6,600
...t, s w cor. 30th-st., s f, 50x ...[Frank N. Fox to Charles ...Eisner] 2,600
...t, s w cor. Parkside-av., s f, 75x ...[Mrs. Sophie Kaminski to Walter ...Deresinski and Jozef Zatarga] 2,000
...t, s of Oakwald-av., 30½ e of 44th-pl., ...to I. C. R. R. right of way, May 11 [Wash... ...ington C. De Pauw to Garrett T. Seely] 4,000
...t, 4324, s f, 25x101, and bldg., ...incumb., $8,000, assumed; May 2 [Walter ...C. Davisson to Helen M. and Rose M. Mar...tin] 17,000

LAKE.

...Aberdeen-st., 200 n of 73d-st., e f, 25x ...124½, April 14 [Adam P. Richle to Frank ...E. Johnson et al.] 2,800
...Loomis-st., 185 s of 32d, e f, 25x124, incumb. ...$1,700, May 11 [Chas. J. Johnson to Frank ...Anderson] 4,000

WEST TOWN.

...Adams-st., s e cor Jefferson-st., n f, 56x82½, ...also Quincy-st., No. 8, s f, Jefferson-st., ...s f, 212x82½, incumb. $31,000, assumed as ...pt of consid., April 27 [Est. of John Sollitt ...to Frank A. Hecht] $125,000
...Ashland-blvd., 200 s of Taylor-st., w f, ...25x150, May 11 [Samuel Bomash to Lena Kromer] 13,500
...Homan-av., s, 200 s of Jefferson-st., w f, 25x125, ...incumb. $22,000, May 11 [Rubin Kromer ...to Samuel Bomash] 40,000
...Avers-av., 122 s of 29th-st., e f, 24x125, ...April 5 [Jos. V. Nepil to James J. Ram...pass] 8,150
...Central Park-av., 240 s of 27th-st., w f, ...24x125, April 20 [P. Stalnek to Alois ...Heima] 2,425
...Clifton Park-av., n w cor. 30th-st., e f, ...25x125, March 14 [Havel Bendik to Josef ...Kovarik] 2,950
...Clifton Park-av., 175 n of 30th-st., w f, ...20x125, April 12 [Frank Pelikan to Frank ...Prochaska] 4,000
...18th-pl., 24 e of Woods-st., s f, 24x125, ...April 11 [Albert Jirik to Andrzej Matya] 7,100
...15th-st., 330 n of Throop-st., s f, 24x124, ...May 9 [Wm. Singer to Thos. Cusack] .. 1,500
...41st-av., 311 s of 41st-st., e f, 25x124, ...May 5 [Thos. Weston to George Lewis] .. 1,905
...41st-av., S, 77 s of 27th-st., w f, 25x124, May ...4 [Chas. Wegner to Louis Sepke] 2,300
...44th-av., S, 140 n of 30th-st., e f, 28x124, ...May 7 [Carl A. Carlson to Josef Hajek] 1,850
...Irving-av., 291 n of 23d-st., e f, 27½x125, ...April 19 [Oscar G. Stenlan to Wilhelm ...Kuhns] 6,500
...Lawndale-av., 169 n of 28th-st., e f, 24x124, ...April 25 [Jos. V. Nepil to Karel Kopecky] 2,600
...Maxwell-st., 721 n f, 25x90 March 11 [John ...B. Keogh to David Steinberg] 7,000
...Newberry-av., 99 s of 16th-st., s f, 25x100, ...May 4 [Joseph Malley to Katarzyna Pap...oczka] 3,200
...Same prop., May 5 [K. Paprzycka to Anna ...Malek] 3,250
...Oakley-av., n e cor Fullerton-av., w f, 24x100, ...May 10 [Ernest Pecker Sr. to Stanislaw Zol...niewski] 7,700
...Division-st., 54 e of Hoyne-av., s f, 50x120; ...incumbs. $4,000, May 10 [Stephen R. Pietro...wicz to Ludwik Spoczynski] 10,000
...Midway Park, 167 e of N. Prairie-av., s f, ...50x150, May 2 [Frank A. O'Neil to Mary ...A. Adair] 5,000
...Milwaukee-av., 200 n w of Evergreen, n e f, ...25 to Met. R. R., May 11 [Louis L. ...Isenberg to Benjamin Nudelman] 18,000
...Milwaukee-av., 200 n w of Oakley, s w f, 22x ...100; May 10 [C. T. & T. Co. trustee, to ...Rom Slatkin] 2,000
...Ontario-st., 205 w of Franklin-av., n f 50x ...135; April 11 [Andrew B. Adair to Frank ...A. O'Neil] 2,000
...Ontario-st., 67 w of Waller-av., n f, 50x120 ...May 10 [Anna N. Storler to Joseph A. ...Shaw] 4,250
...Washtenaw-av., 175 s of Iowa-st., e f, 25x ...120; May 2 [Joseph H. Smith et al. by M. ...in C., to W. Division-st. Bldg. and Loan Ass'n.] 2,006
...Ashland-blvd., 962 n f, 25x150; incumb. ...7,500, April 30 [Hattie S. Foster and ...Frank Der Ruhig, to Stephen Rosenthal] 15,750
...Morgan-st., 160 n of 12th, n f, 22x100, May ...10 [James Lynch to Michael F. Sohlavone] 4,000
...Newberry-av., 226 n f, 24x100, April 9 ...[Giuseppi Mascioli to Frank Nicolini] .. 5,500
...Paulina-st., S, 915, w f, 22¼x125, April 19 ...[Lake Forest university of Lake Forest, ...Ill., their stock] Sales of drafters 4,100
...Superior-st., 155 e of Washtenaw-av., s f, ...20x122, May 7 [Prospero Carosilli to Lu...cido Minelli] 2,600
...Walnut-av., 175 s of West End, w f, 30x165, ...April 30 [Chas. Coates to John F. Johnson] 4,200
...West End-av., 238 s of 81st-st., e f, 24x100, ...incumb. $3,600, May 10 [Chas. F. Holman ...to Clara Grimm] 5,500
...Willow-av., 150 s of Washington-blvd., e f, ...25x125, incumb. $2,400, May 3 [Wesley ...H. Westbrook to Edwd. McDonnell] 6,325
...Adams-st., s e cor S. 43d-av., e f, 50x121, ...April 11 [Eugene Worthing to John S. ...Holmes] 3,500
...Colorado-av., n w cor St. Louis-av., e f, 25x125, ...April 18 [Aug. Studt to John Heidelmeier] 5,500
...44th-av., S., s w cor Jackson-st., e f, 55x ...110½, May 4 [Hattie D. Berry et al. by ...M. in C., to Peter Peterson] 8,000
...20th-st., 150 w of Lincoln, n f, 250x88, or ...through to Met. W. S. El., April 12 [Chas. ...T. Boss (now Oads Hill Social settlement)] 10,000
...40th-ct., S, 33 s of 14th-st., w f, 24x125, ...April 2 [John J. Burke to Frank Jankovec] 4,250
...14th-pl., 181 e of Keeler-av., s f, 25x125, ...May 10 [Catherine Schilling to Jessie O. ...Darrow] 1,500
...Flournoy-st., 175 w of Central Park-av., n f, ...50x122.8, April 22 [Lee Loveridge to Lu...sena Pearl Reichard] 2,000
...Flournoy-st., 207 e of Homan-av., s f, 30 1-3 ...x95, priceumb. $3,500, April 19 [Margaret ...McDonald to Florence Herdahl] 6,300
...Howard-av., 39 n of Jarvis-st., s f, 37½x ...179, May 3 [Dzwd. McDonnell to Belle C. ...Westbrook] 5,250
...21st-st., 325 e of Lincoln, s f, 25x125, in... ...cumb. $1,400, May 10 [Johanna Wilken to ...Andrzej Ciaza] 3,325
...Monroe-st., 275 w of Springfield-av., n f, ...80x123, April 29 [Lambert Tree to John J. ...Lyons] 2,069
...Monroe-st., 25 e of S. 43d-av., s f, 25x121, ...incumb. $2,500, May 2 [Wm. F. Higgins to ...Maude C. Gary] 6,700
...Robey-st., 50 s of Birch, e f, 24¼x112 1-3, ...May 3 [Bernath Blau to Bertha Rosen...berg] 4,000
...Taylor-st., 260 e of Sacramento-av., s f, ...20x124, May 9 [Elias Epstein to Lud ...Milone] 2,225
...Washtenaw-av., 814 n of 21st-st., e f, 24x ...125, April 12 [Vaclav Korous to Viktor Jo...Lousta] 2,475
...Ogden-av., bet 12th and 13th-sts., s f, 50x ...120, m. or l., Jan. 11 [Est. of Alice M. ...Bradford to Wm. H. Hess] 3,742
...12th-st., 190 w of Center-av., n f, 20x124, ...assumed; May 7 [Max ...Conwisher and wife, Annie, to Benj. A. ...and Abigail C. Squire] 18,000

CICERO.

...Lot 7, S. 6. Oak-av Sub., 18, 39, 13, In...cumb. $2,000, May 2 [C. Harding Casey to ...Kate M. Mayer] 4,200
...Grant Loco Works Add., lot 5 b. 30, May 2 ...[James B. Ehrdreth to John Marcin...kiewicz] 2,700
...Same property, lot 34, b. 29, May 9 [same ...to August Zaculi et al.] 2,700

LYONS.

...East Hinsdale-Western Springs Resub., ...e ½ lot 34 and w ½ lot 35 of lots 31 to 36, ...11, etc., May 10 [John W. Douglas to ...Edward P. Bishop Jr.] 2,000

THORNTON.

...Harvey, lot 44 and n ¼ lot 45, b. 97, May 2 ...[Harvey Land Assn., by tr., to Geo. H. ...Gibson] 3,650
...Harvey, lot 29, b. 60, May [Elmer N. ...Harvey, lot 29, b. 60, May [Elmer N. ...Flewelling to Howard T. Cooper] 7,000
...N. Lansing, lots 29 and 30, b. 2, April 18 ...[John Chis to Otto Wolf] 1,500

NEW TRIER.

...Winnetka, lot 18, b. 3 of b. 7, etc., May 10 ...[Lottie Ellis and hus., Fredk. A., to Anna ...Lundbeck] 8,500
...Wilmette, lots 1 to 6 and 27, b. 1 of b. 5, ...etc., and other ppty., May 10 [Emma ...Spencer et al., by m. in c., to Samuel H. ...Hurford] 2,000

Building Permits.

2251 Cornelia-st., 2 story brick flat; v. ...Ikenfeldt ..... $ 5,400
845 Leland-av., 3 story brick flat; C. O. ...Sandberg 9,000
2448-2454 Milwaukee-av., 2 story brick store; ...Palmer 8,000
4743 Drake-av., 2 story brick flat; J. H. ...Buttas 4,500
4742 Drake-av., 2 story brick flat; J. H. ...Buttas 4,500
3757 N. 42d-ct., 1 story frame additional ...story; Charles Lenth 3,100
829-39 E. 31st-st., 2 story brick store and ...offices; Isabella Curratos 18,000
4647-49 Milton-av., 2 story brick store and ...flat; Angelo Pecororo 4,500
1107-11 Eastman-st., 2 story brick ...storage; A. H. Ross & Sons 8,000
548 N. Hamlin-av., 2-2 story brick flats; ...William Russell 8,000
2306 W. North-av., 2 story brick store and ...flat; John Book 7,000
2800 Warren-av., 2 story brick flat; D. N. ...Sandberg 6,000
1508 W. Garfield-blvd., 3 story brick store ...and flat; J. Sangarus 6,000
2712 Mildred-av., 2 story brick flat; L. ...Ashbeck 6,000
4730-36-42 Eberly-av., 5-2 story brick flats; ...Joseph Buttas 13,500
4748-50-52-54-56-58 Eberly-av., six 2 story ...brick flats; Joseph Buttas 27,000
1625-35 Hammond-av., 3 story brick cement ...warehouse; George P. Longwell 8,500
974-76-78 W. Polk-st., 3 story brick factory; ...Euthill Spring Co. 6,000
2079-89 Milwaukee-av., 2-2 story brick store ...and flats; 15,000
2301-11 W. 46th-st., 2 story brick ware... ...house; Illinois Vinegar Co. 10,000
7830 S. Morgan-st., 2 story brick flat; J. ...Weller 4,800

NARROW SESSION IN WHEAT

Offerings Light Except from Shorts and Prices Are Firm.

BETTER CASH DEMAND HERE

Large Sales of No. 1 Northern Made at Duluth to Eastern Millers.

Wheat traders are finding considerable trouble in finding out which side of the market to take hold of. Most of the local professionals are naturally inclined to the bear side, but the fact that they make little headway in selling, even with the aid of some of the most influential houses in the trade, has discouraged them. On the other hand, wheat is inclined to flatten out every time it advances materially, as there is little new buying from the outside on the bulges. As a result the trade is of a scalping character. Yesterday was no exception. Prices backed and filled several times, finaly closing ⅝c up for September and ½c higher for the July, while May was up 1⅝c. Shorts bought the May and it advanced quickly on a few trades.

Brisk Demand on All Breaks.

The news of the day was mixed, the salient feature of the whole session being the fact that offerings were light whenever the bears stopped pounding the market. So long as the selling continued prices eased off sharply, but there was a quick rebound as soon as the pressure was taken off. Buying was headed by Bartlett-Patten, Shearson-Hammill, Ware-Leland, Lake, Kenneth-Miller, and Logan were on the buying side early. Peavey bought quite a little September and there was a moderate demand from houses with northwestern connections. Bloom, Barrett, O'Brien, Kidston, and Armour were the leading sellers. The individual trade in May was without much feature. Offerings were light and wherever there was the slightest demand the market acted strong.

Millers Are After Cash Wheat.

Reports of large sales of Duluth No. 1 northern to go to eastern milling plants was a big card in favor of the bulls and stimulated a fair milling demand in winter wheat markets. It was reported that Waterman had sold 350,000 bu Duluth No. 1 northern and also wheat now at Buffalo and New York to millers. While the amounts were not confirmed it was admitted there had been large sales at satisfactory prices. St. Louis reports indicated that prices were being maintained firmly relative to the futures, and the local dealers reported a much better inquiry for all kinds of cash wheat. Several of the local dealers believe there will be a much more urgent demand than at present before many weeks. The flour demand is picking up to some extent, but there is no great activity so far. Minneapolis wheat stocks decreased 675,000 bu for five days. Primary receipts were 287,000 bu compared to 39,000 bu a year ago. Receipts here were 18 cars with 26 cars expected today.

Frosts were general in the northwest and low temperatures were predicted for this morning. In some places in North Dakota and Minnesota as well as on the other side of the line temperatures were low, but while there were some claims of damage the trade was not much alarmed.

Corn Planting Is Backward.

The possibility of the necessity for replanting a large part of the corn area as the result of the cold weather has entered into the corn situation as a factor. Prices were strong during the greater part of the session and final quotations were ¼@⅝c up. Bartlett-Patten led the buying early and there was also quite a little buying by Knight-McDougal and Armour. Selling was scattered. The cash demand was moderate, with sales of 160,000 bu, with prices in the sample crowd steady to ½c better. The eastern demand does not show much improvement, but receipts are still light. Receipts here were 61 cars, with 62 cars estimated for today. More seasonable weather is needed for corn. Primary receipts were 229,000 bu, against 249,000 bu a year ago.

Local Traders Buy Oats.

Local buying of oats was supplemented by considerable commission house purchases, but the profit taking on the swell was enough to check the advance temporarily. Bartlett-Patten were good buyers of oats, while Arnot was also a fair buyer. Rankin sold quite a few early, taking profits on his long line. Primary receipts were 405,000 bu, against 310,000 bu a year ago. Receipts here were 124 cars, with 143 cars promised for today. The cash demand was fairly active and prices were steady. Sales for shipment were 200,000 bu. Crop reports were mixed, but the extremely cold weather in the northwest and damage reports from sections of this state and Illinois continued to induce some buying. Final prices were ½c up.

Easy Tone in Hog Products.

Provisions were easy. Offerings were quite free at the start, and the market would not take any heavy selling, nor on the other hand was it possible to buy any material quantities without boosting values. Trade was narrow and without much feature. Gregson was a fair buyer of ribs, and Hately bought lard and sold ribs. Schulte was a seller of lard. Hog receipts in the west were 4,000 more than a year ago, showing an excess over those of a year ago for the first time in several weeks. Receipts here were 16,500, with 15,000 expected today. The market at the yards was steady early, but eased off later. Receipts of product here were 12 cars, with shipments of 98 cars. Hams were 1c higher at Liverpool; bacon was unchanged to 6d higher, and lard was 3d up.

Range of Active Futures.

WHEAT.

	Open.	High.	Low.	Close	May 11.
May	1.13⅝-¾	1.13⅝	1.12½	1.13⅜	1.12
July	1.03¾-⅞	1.04-¼	1.03¾-½	1.03⅝	1.03¼
Sept.	1.01¼-½	1.01⅝	1.01-½	1.01½	1.01-⅛

CORN.

May	61¼-⅜	61⅞	61¼-½	61⅝	61¼
July	62⅜-¾	63¼	62⅝	63⅛	62⅜
Sept.	64-⅛	64	63⅝	63⅝-¾	63½
Dec.	58⅝-¾	58⅝	58⅜	58⅝	58¼

OATS.

May	42¼	42¾	42¼	42¾-¾	42¼-½
July	40⅞	41	40⅝-¾	40⅞	40⅜
Sept.	39¼	39¼	39¼-½	39½	39¼

MESS PORK.

May	22.32½	22.32½	22.22½	22.32½	22.40
July	22.42½	22.57½	22.42½	22.50	22.55
Sept.	22.50	22.55	22.45	22.50	22.57½

LARD.

May	12.97½	12.97½	12.95	12.95	13.00
July	12.60	12.62½	12.55	12.55	12.65
Sept.	12.47½	12.50	12.42½	12.45	12.55

SHORT RIBS.

May				12.60	12.60
July	12.40	12.40	12.35	12.40	12.45
Sept.	12.32½	12.37½	12.27½	12.32½	12.37½

Prices at Outside Markets.

WHEAT.

	May—			July—		
	High.	Low.	Close.	High.	Low.	Close.
New York	1.16	1.16	1.16	1.11¼	1.10⅝	1.10⅞
St. Louis	1.12	1.11¾	1.12	1.02⅝	1.01⅝	1.02⅛
Winnipeg	98⅝	96	98¼	99⅞	96¾	98¾
Duluth	1.10⅝	1.10	1.10	1.11⅝	1.10⅝	1.11¼
Minneapolis	1.11	1.10¾	1.10⅝	1.10⅝	1.09⅝	1.10⅜
Kansas City	1.05	1.04¾	1.04⅝	1.04⅝	1.04	1.04⅜
Toledo	.....	.....	.....	1.04½	1.04⅜	1.04⅝
Baltimore	.....	.....	.....	1.04½	1.03	1.03½

CORN.

New York	70	70	70	72⅜	72¾	72⅝
St. Louis	64	63¼	64	64½	64¾	64¾
Kansas City	61¼	61¼	61¼	62¼	62	62¼

Grain Inspection.

	No. 2 or better.	Standard.	No. 3.	Low grades.	Total.
Winter wheat	5	...	1	1	12
Spring wheat	...	...	1	...	1
Velvet chaff	...	...	1	...	2
Durum wheat	1	...	...	...	1
Mixed wheat	2	...	...	...	2
Corn	6	24	12	43	61
Oats	14	34	48	28	124
Rye	...	...	...	5	5
Barley	...	...	3	14	17
Totals	31	34	72	90	223

Inspected out from store: Wheat, No. 4 hard, 1,130 bu.; corn, No. 3 yellow, 2,451 bu; No. 3 white, 2,425 bu; sample grade mixed, 28,084 bu; oats, standard, 20,150 bu; No. 3 white, 23,000 bu. Loaded from unlicensed elevators: Wheat, No. 2 hard, 17 cars; No. 3 red, 3 cars and 13,650 bu; No. 1 durum, 1 car; No. 4 durum, 1 car; No. 2 red Pacific, 2 cars; corn, No. 2 yellow, 11 cars; No. 3 yellow, 1 car and 83,000 bu; No. 2 white, 1 car; No. 3 white, 25 cars; No. 2 mixed, 2 cars; No. 3 mixed, 2 cars; No. 4 cars; white clipped, 5 cars; 38 lb white, 10 cars. Inspected in by lake and canal: Oats, standard, 14,000 bu.

Daily Indemnities.

	Ups—			Downs—		
Wheat—	High.	Low.	Close	High.	Low.	Close.
July	1.04⅝	1.04⅜	1.04⅝	1.03	1.02¾	1.03
Sept.	1.03⅛	1.02	1.02¾	1.01	1.00⅝	1.00⅝
Corn—						
July	63¼	63¼	63⅜	63¼	62⅞	63
Sept.	64	64	64	63⅝	63¼	63⅝

INTERESTING TRADE GOSSIP ON CHANGE.

Not all the Duluth wheat will come to Chicago to apply on May contracts. Duluth yesterday reported the sale of 350,000 bu No. 1 northern to Washburn-Crosby and other millers to go to Buffalo and the east. It was also authoritatively stated that fair amounts of wheat at Buffalo and also at New York had been sold to millers. This would indicate that the mills are taking the Waterman wheat at satisfactory prices. The sales of this wheat in the northwest and in the east gave a stronger tone to the cash market locally and there was a much better inquiry.

Mills in all directions, it was stated by several of the leading cash brokers, were taking decidedly more interest in the cash market, and there were fair sales consummated. In the St. Louis market prices were quoted steady, with No. 2 red selling at $1.21@1.22. St. Louis messages said that it was probably true that millers were not anxious to take the elevator wheat at lower prices, but that for choice wheat in car lots there was an excellent demand. Minneapolis wired there was a good demand there.

Closing prices of wheat in foreign markets: Liverpool, spot, unchanged to ½d lower; futures, unchanged to ⅜d higher; Paris, ¼@½c higher; Antwerp, unchanged; Berlin, 1½c lower; Budapest, unchanged.

Missouri reports to Ware-Leland said the wheat crop was much below an average. Oats were reported in fairly good shape, with a 25 per cent increase in acreage. One report from Slater, Mo., said that hogs were the scarcest ever known. Not more than 10 per cent of the normal number of fat hogs and 50 per cent of pigs.

Receipts of wheat at Winnipeg were 106 cars, compared with 263 cars a week ago, and 50 cars the corresponding day a year ago.

Bartlett-Patten continues to buy the May corn and while there are some traders who believe they have not covered all the short corn for their own account or for their customers they are doing so as fast as they can. If the house is not already over on the long side, it would appear that the quantity they were short two months ago was larger than any one supposed, as they have been pretty consistent buyers for several weeks. James A. Patten practically covered his shorts two or three weeks ago, and now has but a small interest in the market, but it was supposed that G. W. Patten and other large local traders were still short.

E. S. Skillen, the wheat trader, has made a careful study of the government reports for a number of years and finds that the average loss on condition of winter wheat from May to June for a series of ten years has been 5½ points. This would indicate a bullish report in June. On the basis of the government report, estimates that the wheat crop at harvest should be about 585,000,000 bu to be in line with average conditions for ten years.

Oats—

July	41	41	41	40⅝	40⅝	40⅝
Sept.	39¾	39¾	39¾	39¼	39¼	39¼

Weekly Indemnities.

Wheat—	Ups.	Next week— Downs
July	1.06⅜	1.00¼
September	1.04⅝	98⅞
Corn—		
July	65	61⅝
September	65¼	62½
Oats—		
July	42¾	39⅝
September	40¾	38⅞

Cash Grain Transactions.

FLOUR—Easy; winter wheat, patent, jute, $5.00@5.20; straight, jute, $4.75@4.85; clear, jute, $4.25@4.40; spring wheat, special brands, $6.20@6.35; Minnesota hard patent, jute, $5.10@5.40; Minnesota hard, straight, export bags, $4.90@5.10; first clears, $4.15@4.40; second clears, $3.40@3.60; low grades, $3.10@3.30; rye flour, white, bris., jute, $3.65@3.75; dark, bris, $3.45@3.60.

WINTER WHEAT—Steady. Sales local and transmississippi billing: No. 3 red, $1.10@1.11; No. 4 hard, $1.08; No. 2 hard, $1.12; No. 3 hard, $1.14½. Illinois proportional: Sample grade, hard, $1.12½; No. 3 hard, $1.13½; No. 2 hard, $1.14½.

SPRING WHEAT—Steady. Sales in store and to go: Mixed lots, 10,000 bu on p. t. Local and transmississippi billing: No. 1 hard, $1.09@1.09; No. 2 northern, $1.15; No. 2 northern, $1.10.

CORN—Unchanged to 1c higher. Sales in store and to go: Mixed lots, 160,000 bu on p. t. Track Chicago: Sample grade, 52@57c; No. 4 mixed, 59@ 61c; No. 4 yellow, 61¾@62c; No. 3 mixed, 62@62¼c; No. 3 yellow, 62¾@63¼c. Illinois proportional billing: No. 4 mixed, 61@61¼c; No. 4 yellow, 61¼@ 61¾c; No. 3 yellow, 62¼@63¼c; No. 2 mixed, 62¾c; No. 2 yellow, 63¾c; No. 4 white, 61@63¼c; No. 3 white, 63¼c; No. 2 white, 63¾c.

OATS—Unchanged. Sales in store and to go: White clipped, 200,000 bu on p. t. Track Chicago: Sample grade, 32¾c; purified, 40@42¼c; No. 4 mixed, 38½@39½c; No. 4 white, 40@42c; No. 3 mixed, 39@40¾c; No. 3 white, 40@43½c; standard, 44@44½c; No. 2 white, 45@45¼c. Illinois proportional billing: No. 4 white, 42@43c; No. 3 white, 42½@44c; standard, 44@44¼c; No. 2 mixed, 42c; No. 2 white, 44@44½c; No. 1 white, 45¼c.

RYE—Steady. Sales local and transmississippi billing: No. 3, 73c.

BARLEY—1c higher. Sales free on board or switched: Skimmings, 40c; screenings, 33@50c; barley, 52@64c.

Cash Meat Prices.

HOG PRODUCTS—Easy. Cash lots mess pork, $22.50@22.75; lard, $13.00@13.05; and ribs, $12.37½@12.70, according to weight.

BEEF PRODUCTS—Quiet and steady. Quotable daily as follows: Beef hams, $21.50@22.00; extra mess beef, $14.50@14.75; plate beef, $16.50@17.00; extra plate beef, $17.00@17.50; edible tallow, 9@ 10c; prime packers' do, 7¾@7¾c; No. 1 packers' do, 7@7¼c; No. 2 packers' do, 6½@6¾c. Extra renderers do, 7@7¼c; choice country do, 7¼@7¾c; No. 2 country do, 6@6¼c; oleo-stearine, 16@16½c; extra oleo oil, 12¼@13½c; oleo stock, No. 1, 12½@ 13½c.

GREASES—Trade moderate. Quotably as follows: Brown, 6@6¼c; yellow, 6½@6¾c; house, 6½ @6¾c; B white, 6¾@7¼c; A white, 7¼@7¾c; choice white, 7¾@8c.

COOPERAGE—Easy. Ash pork brls, 77½@82½c; oak pork brls, 87½@92½c; and lard tierces, $1.05@ 1.15.

SOUTH WATER STREET BEEF.

	No. 1.	No. 2.	No. 3.
Ribs	15	14	9½
Loins	18½	14¼	10½
Rounds	11¾	10¼	9¼
Chucks	9	9	8
Plates	8	7	6

VEALS.

50@60 lbs	8@8½c	85@120 lbs ... 9@10½c
90@120 lbs	...	90@176 lbs, coarse...5@7c
fancy	11@11½c	

AMERICAN GRAIN MARKETS.

DULUTH, Minn., May 12.—WHEAT—On track, No. 1 hard, $1.10½; No. 1 northern, $1.10; No. 2 northern, $1.08; to arrive, No. 1 northern, $1.10; No.

LOWER DISCOUNT RATE NEAR?

Bank of England Expected to Take Action Soon.

STOCKS WITHOUT FEATURE.

Market Quiet and Heavy; Sharp Advance in Pennsylvania.

[NEW YORK TIMES FINANCIAL LEADER.]

NEW YORK, May 12.—[Special.]—Although the Bank of England made no change today in its discount rate, a move which has been expected in London financial circles, the institution reported a percentage of reserve to liabilities much above anything attained by it at this season of the year since 1896.

The actual figure is 54.44 per cent, representing an increase of two points over last week's proportion and of nearly ten and one-half points since the first gold engagements in the recent export movement were made early in April. Therefore, unless the directors are preparing for some decidedly untoward eventuality not generally recognized, a lowering of discount can not be much longer postponed.

Turn in Gold Tide Not Expected Soon.

It is possible, of course, the abrupt swing of the foreign exchange market toward lower levels, the decline in demand sterling having amounted to no less than 170 points from the high quotation of the export movement, has had something to do with the bank's policy, but with foreign trade still running against us as today's much reduced April exports of domestic products proves, and with every prospect of easy money here for several months at least, it is hardly possible the directors of the English bank apprehend an early outflow of gold to America as a result of our sales of securities abroad. Such a movement may set in later in the year in the event of higher money markets here, but it is not too easy for such capital as we now have at our disposal to find employment entirely to its liking.

There was little in the day's stock market to call for comment. The declaration of a dividend at the rate of 5 per cent upon Brooklyn Rapid Transit fell flat so far as that stock was concerned and, outside of the sharp and unexplained advance in Pennsylvania shares, the trading was without feature. Opinion on the stock exchange seemed to be that the Pennsylvania already is discounting the benefits to be derived from the actual operation of the improvements all ready under way in this city and vicinity, while an alternative suggestion was that of pending financing. This, however, was entirely lacking confirmation.

Market Quiet and Heavy.

The market ruled quiet and heavy through most of the day, an early factor in its course having been the entirely unfounded report of Taft's illness, but gathered some strength in the late trading and closed little changed from Wednesday night's level.

Money on call steady, 3¼@4 per cent; ruling rate, 3¼; closing bid, 3½; offered at 4. Time loans soft; 60 days, 3¾@4 per cent and 90 days, 4@4¼; six months, 4@4¼. Close: Prime mercantile paper, 4½@5 per cent. Sterling exchange stronger, with actual business in bankers' bills at 488.30@488.55 for 60 day bills and at 486.65 for demand. Commercial bills, 485@485¾. Bar silver, 54.) Mexican dollars, 44. Government bonds steady. Railroad bonds steady.

NEW YORK STOCK TRANSACTIONS.

Description.	Sales.	Open.	High.	Low.	Close.	May 11 Close.
Amal. Copper	81,600	70	70¾	68¾	69¾	70¾
Am. Beet Sugar	500	37¾	37¾	37	37¼	38
Am. Car	800	10¾	10¾	9¾	10	10
Do pfd	300	73	73	73	73	73½
Am. Car Fdry	1,200	61¾	61¾	60¾	61	61¾
Am. Cot. Oil	700	66¾	66¾	66	66¾	66
Am. Ice Sec	600	6¾	6¾	6¾	6¾	6¼
Am. Linseed pfd	800	35	36	35	35½	34½
Am. Loco	700	46¾	50	46¾	49¾	49¾
Am. Malt. pfd	200	35¼	35¼	35¼	35¼	35¼
Am. Smelting	14,200	70¾	72¾	70¾	70¾	70½
Do pfd	300	104	104	104	104	104
Am. Sugar	2,000	98	98	96¾	96¾	97
Am. Steel Fdry	700	55¾	56¾	54	54	56
Am. Sugar	600	123¾	123¾	122	122	123¾
Am. Tob. & Tel.	1,300	138¾	139¾	138¾	139¾	139¾
Am. Wool	100	36	36	36	36	36¾
Anaconda	1,000	45¾	45¾	45¾	45¾	45¾
Atchison	4,600	109	110¾	109	110¾	110¾
Do pfd	100	102	102	102	102	
A. C. Line	400	125	125¾	124	124¾	125
A. G. W.	3,900	110¾	110¾	109¾	110	110¾
B. R. Trans.	40,900	80¾	81	79¾	80¾	80¾
B. U. Gas	600	147	147	145¾	146¾	148¾
Buffalo, R. & P.	100	95	95	95	95	
Butterick	100	30¾	30¾	30¾	30¾	
Can. Pacific	1,800	159¾	160	158	158¾	160¾
Cent. Leather	1,400	42¾	43¾	41¾	42¾	43
C. & O.	2,400	87	87	86¾	87	87¾
C. G. W.	300	27¼	27¾	27	27	28
Do pfd	1,300	62¾	63¾	62¾	63¾	62¾
C., R. I. & P.	3,000	138¾	138¾	137¾	138¾	138¾
C. & N. W.	200	151¾	152	151¾	152	152
C. P. & I.	900	38¼	38¼	38	38	38¾
Colo. Fuel	600	61¾	61¾	60¾	60¾	62
Do 1st pfd	200	76¾	76¾	76¾	76¾	
C. H. C. & I.	400	29¾	29¾	28¾	28¾	29¾
Con. Gas	2,500	139	140	138	139	139
Corn Prod.	600	15¾	16¼	15¾	16¼	15¾
D. & Rudson	200	172	172	171¾	171¾	172
D. & R. G.	1,000	40¾	41¾	40¾	41¾	41¾
Do pfd	100	79¾	79¾	79¾	79¾	
Dis. Sec.	100	31¾	31¾	31¾	31¾	31¼
Erie	100	14¾	14¾	14¾	14¾	14¾
Del. Sup. Trac.						
pfd	100	70	70	70	70	
Erie	300	29¾	29¾	28¼	28¾	29¼
Do 1st pfd	1,200	47¾	47¾	46¾	46¾	47¼
Do 2d pfd	300	37¾	37¾	37¾	37¾	38¾
Gen. Chem.	100	95	95	95	95	
Do pfd	100	108	108	108	108	
Gen. Electric	300	149¾	149¾	147¾	149¾	151
Gt. Nthrn. pfd	1,600	135¾	136¾	135¾	136¾	136¾
Havana Electric	200	95	95	95	95	
Ill. Central	100	135¾	136¾	135¾	136¾	135¾
Int. Harv.	500	95¾	95¾	95¾	95¾	95¾
Int. Met.	1,800	21	21¼	20¾	20¾	21¼
Do pfd	5,300	56	56¾	55¾	56¾	56¾
Int. Pump	100	47¾	47¾	47¾	47¾	48
Do pfd	600	85¾	85¾	85¾	85¾	86
Ia. Cent. pfd.	100	32¾	32¾	32¾	32¾	32¾
K. C. Sou.	100	24	24	24	24	24
Do pfd	100	64	64	64	64	64
Lacleede Gas	200	100¾	101¼	100¾	101¼	101¼
L. & Nash.	900	147¼	147¾	146	146	145
Mackay	100	68	68	68	68	68
Manhattan	100	138	138	138	138	139
Mer. Marine	100	6¼	6¼	6¼	6¼	6¼
Do pfd	100	19¼	19¼	19¼	19¼	18¾
M. St. P. & S. S. M. leased line	100	88	88	88	88	
M. St. P. & S. S.	200	138¼	138¼	138¼	138¼	137¾
M., K. & T.	4,900	42¾	43¾	41¾	42	42½
Nat. Biscuit	200	106	106	106	106	
Nat. Lead	200	20¾	21	20¾	21	
Nat. Lead pfd	600	78	78	77¾	78	78
Nat. Enamel hez. 2d pfd	1,900	29	29¾	28¾	29¾	29¼
Nev. Cons. Cop.	5,400	20¾	20¾	20¾	20¾	
N. Y. Air Brake	400	74	74	74	74	
N. Y. Central	4,700	121	121¾	120¾	121¾	121
N. Y. O. & W.	300	43¼	44	43¼	44	44¼
Norf. & West	1,200	106	106¾	106	106¾	106¾
Nor. Pacific	1,800	131¼	131¾	131	131¾	131¼
Pac. Coast	100	110¾	110¾	110¾	110¾	112
Pac. Mail	500	26¾	26¾	26¾	26¾	27
Penn. Railway	87,400	134	136¾	133¾	135¾	133
Peo. Gas	200	106	109	106¾	108¾	109
Pitts. Coal	200	19¾	19¾	19¾	19¾	19¾
Do pfd	400	70	70	70	70	
Pressed Car	600	39¼	39¾	39¼	39¾	39¼
Do pfd	100	99	99	99	99	
Pullman	500	161	161¼	161	161¼	161¾
Reading	82,900	160¾	160¾	159¾	160¾	160½
Do 1st pfd	200	91	91	91	91	
Do 2d pfd	2,000	98	98	96	96	100
Rep. I. & S.	100	34	34	34	34	34½
Rock Island	4,000	45¼	45¾	44¾	44¾	45¼
Do pfd	2,000	90	90	90	90	90¾
St. L. & S. F. 2d pfd	600	48¾	48¾	48	48¼	48¼
St. L. S. W.	600	30¾	31¼	30¾	31¼	30¾
Do pfd	700	73¾	73¾	73¾	73¾	73¾
Sloss Shef.	200	59¾	59¾	59¾	59¾	59¾
So. Pacific	27,700	125¾	127¾	125¾	127	127
So. Railway	1,000	27	27	26¾	27	27¼
Do pfd	1,400	68¾	68¾	68	68¾	68¾
Tenn. Coal, Iron	2,000	82¾	83¾	82¾	83¾	83¾
Texas Pacific	300	32¾	32¾	32¾	32¾	32¾
Do 1st Trust	100	87	87	86	86	86
Third Ave.	100	74	74	74	74	74½
Tol. St. L. & W.	200	34¾	34¾	34¾	34¾	34¾
Do pfd	200	64¾	64¾	64¾	64¾	64¾
Un. Pacific	42,000	182¾	183¾	181¾	182¾	182½
Do pfd	100	95	95	95	95	95
Unit. D. Grs. pfd	200	108¾	108¾	108¼	108¾	108¾
U. S. Rubber	700	43¾	43¾	42¾	43¾	43¼
Do 1st pfd	100	113	113	113	113	113¾
U. S. Realty	1,200	76¾	77¾	76¾	77¾	77¾
Do pfd	2,500	116¾	116¾	116	116¾	116
Utah Copper	1,200	46¾	46¾	45¾	46¾	46¾
Va.-Car. Chem.	1,900	29¾	29¾	29¾	29¾	29¾
Wabash	500	20¾	21	20¾	21	21¼
Do pfd	8,100	44¾	45¾	44¾	45¾	46¼
Western Mary.	400	45¾	45¾	45¾	45¾	45¾
W. U. Tel.	300	63	63	63	63	63¾
West'house Elec.	800	64¼	64¾	64	64	64¾
Total sales, 471,700 shares.						

IN PHILADELPHIA.

Lehigh Valley	2,400	115	115	114¾	114¾	116¾

EXPRESS STOCKS.

Adams	250	bid	
American	206	U. S. Exp.	104@112
		Wells Fargo	160@178

GOVERNMENT BONDS.

	Bid.	Asked.
United States 2s, registered	100¾	101
United States 2s, coupon	100¾	
United States 3s, registered	102¾	103¼
United States 3s, coupon	103¾	103¾
United States 4s, registered	114½	115
United States 4s, coupon	114½	115¾
U. S. Panama 2s, registered	100¾	101
U. S. Panama 2s, coupon	100¾	101

NEW YORK STOCK TRANSACTIONS—10 A. M. TO 3 P. M.

1000 Argentine 5s	96¾	5500 L S-M S 4s	92¾			
2000 Jap 4s	91¾	10000 do 1931	92¾@93			
25000 do 4½s	94¾@94¾	4000 L N gen 4s	98¾			
5000 Rep. Cuba 5s	102	16000 Mer Mar 4½s	86¾@87¼			
1000 U S Mex 4s A	86¾	8000 M K-T 4s	87¾			
46000 N Y City 4s	101¼	11000 Mo Pac cv 5s	91			
2000 do 4½s 1957	108¼@108¾	2000 do 5s 1920	102			
1000 Am Cot Oil	98¼	6000 N Y Cent 6s	88¾@89			
5000 Am H-Lea 6s	100	1000 do 4s	93			
30000 Am T-T cv 4s	101¼	3000 do J & Sha	80¾			
2000 do col 4s	90¾	4000 N Y C-St L 4s	94			
1000 Am Thread 4s	92	4000 do Sub 5s	90			
1000 Am Tob 6s	105¾	1000 N Y G E L-H-P 4s	83¾			
10000 Armour 4½s	92¾	2000 do 5s	100¾			
5000 Atch gen 4s	96¾@96¾	10000 N Y N H-H 4s	102			
25000 do adj 4s	97¾	35000 do cv 6½s	137¾@138			
6000 do stamped	91	1000 N Y O-W 4s	96¾			
2000 do S L-d 4s	100	1000 N Y S-W 5s	90			
3000 A C Line 1st 4s	91¾	18000 N Y Tel 4½s	97¾@97¾			
10000 do col	90¾@90¾	2000 Nor. So 6s	101			
25000 B-O 4s	96¾	6000 Nor. W 6s	95¾			
8000 do S W 5s	97¾	1000 do div	95¾			
1000 Bel. Car Fd 5s	117¾	4000 Nor Pac 3s	72			
15000 B R T 4s	85@87	6000 do 4s	100¾			
2000 B U Ill 1st	100¾	1000 do 4s	100¾			
1000 B U Gas 1st	92¾	2000 O H-N 4s	93			
3000 Can So 2d 5s	101¾	2000 O S Line 4s	93			
12000 Can Lea 5s	99¾@99¾	10000 Pac Tel 6s	99¾@99¾			
7000 C-O 4½s	97¾	461000 do cv 4½s	94¾@97			
1000 do 5s	111¾	1000 Pa cv 3½s	100¾			
2000 do 1911	99¾	90000 do 1915	100¾			
2000 C-A 3½s	70	18000 Rdg gen 4s	97¾@97¾			
5000 C B-Q gm 4s	97¾	5000 St L-I M 4s	84¾			
10000 do 3s	96¼@96¾	22000 St L-S F rf 4s	81¾@82			
1000 do Dep 5s	99¾	28000 do gl 5s	88@88¾			
1000 do Ill 4s	99¾	1000 St L-W con	70¾			
1000 C-S I rf 4s	83¾	1000 St P M-M Dak 4s	100¼			
1000 Chgo Gas 5s	104¼	5000 St P-S C 1sts	113			
1000 C I-L 5s	126	1000 San An-A 4s	86			
1000 Chgo Junct 5s	100	1000 S A Line 4s stamped	83			
1000 T Yards 5s	100	22000 do 5s adj	73¾			
2000 C M-St P 4s	99¾	22000 So Pac cv 4s	101@101¼			
5000 do Min Point 5s	100	5000 do ref 4s	94½			
15000 C R I-P Ry 4s	69¾	11000 So Ry 4s	71¾@72			
40000 do R R 4s	17¾@18	4000 do 5s	100¾@99¾			
22000 do Ry ref 4s	58¾@59¾	2000 do St L 4s	82			
1000 Col Ind 5s	78¾	3000 Third Ave 4s ctfs stamped	83			
1000 Colo So 4½s	97¼	9000 T StL-W col 4s	83¾			
1000 Cons Gas Chgo 5s	101¾	1000 Tri-City 5s	99¾			
6000 D-H cv 4s	98¾@99¾	1000 Un Pac 4s	101¾			
5000 D-R-G 4s	90¾	6000 do cv	108¾@109			
1000 Det Uni R R 4½s	81¼	21000 do reg	96¾@97¾			
1000 Dis Sec Cor 5s	70¾	27000 U S Rub 5s	103¾@104¾			
1000 Dul-I R Ists	100	28000 U S Steel 5s	104@104¾			
8000 Erie gl 4s	72¾@73	10000 do reg 5s	104			
1000 do Pa 4s	84	8000 Va Chem 5s	98¾@99			
14000 Gen Elec cv 5s	139@140	138000 Wab 4s	70¾@71			
90000 Int Met 4½s	80¼@81	11000 do Pgh 1st 4s	89¾			
8000 Int R-T 5s	101¾@102	5000 do ctf	88			
15000 Int-Gt Nor 2d ctfs	111@114	10000 do 2d 4s	74			
15000 do 5d	25	16000 do ctfs	44½@45			
1000 Int Nav 1st 5s	80	2000 Westinghouse cv 5s	80			
5000 Int Paper 6s	101¾	2000 West Md 4s	84½@85			
1000 K C Ft S-M 4s	78¾	10000 W U cv 4s	101¼			
2000 K C So 5s	101	7000 do 4½s	96¾			
Total sales, $1,891,000.		2000 Wis Cent 4s	91			

New York Curb Transactions.

	Sales.	Open.	High.	Low.	Close.
Am. Tob.	10	443	441	442	
Am. Lt.-T.	10	279	279	279	279
Bovard	1,000	2¼	2¼	2¼	2¼
Butte Coal.	1,750	21¼	21¼	20¾	20¾
Chino	6,700	12¾	12¾	12	12¾
Cob. Centr.	35,600	9½	9½	8	8¾
Col. Silver.	500	9c	9c	9c	9c
Con. Ariz.	4,200	2¾	2¾	2 3-16	2¼
Ely. Cent.	5,200	1¼	1¼	1 1-16	1¼
Ely Con.	3,200	50¢	56¢	50¢	56¢
El Rayo	300	$ 1-16	$ 1-16	$	$
First Nat.	121	4¾	4¾	4¼	4¼
Gila	700	6¼	6¼	6¼	6¼
Giroux	2,800	8	8¼	7¾	7¾
Goldfld. Con.	1,000	8¼	8¼	8 1-16	8 1-16
Granby	200	3	3	3	3
Greene Can.	1,000	6¾	6¾	6¾	6¾
Guggenheim Exp.	100	88	88	88	88
Inspiration	100	10	10	10	10
Ohio Cop.	9,200	2 1-16	2 1-16	2 1-16	2 1-16
Pac. Smlt'g	100	¾	¾	¾	¾
Ray Cent.	7,200	2⅝	2⅝	2 9-16	2⅝
Rawh. Sln.	11,000	29c	29c	27½c	29c
Ray Cons.	2,175	19¼	19¾	19¼	19¾
Stand. Oil	2	630	630	630	630
Tonopah Ex.	1,600	1.02	1.10	1.02	1.10
Ton. of Nev.	655	7¼	7¼	7¼	7¼
United Cigar	180	70	70¼	70	70¼
Un. Copper	200	6¾	6¾	6¾	6¾
U. S. L. & H.	100	1 11-16	1 11-16	1 11-16	1 11-16
Do pfd.	300	7¾	7¾	7¾	7¾
Yukon	1,340	4½	4½	4¾	4½

CLOSING BID AND ASKED PRICES.

	Bid.	Asked.
Alaska	2c	3c
American Writing Paper	2	3¼
Do pfd	25¼	26¼
Bay State Gas	3	3¼
Boston Cons.	16	19
British Columbia	5¾	6
Chicago Subway	2	3
Combination Fraction	47c	50c
Cumberland Ely	6¾	7
Davis-Daly	1¾	2
Dominion Copper	5	5¼
Dolores	6¾	6½
Furnace Creek	4c	5c
Foster Cobalt	10	25
Goldfield Daisy	6c	8c
Gold Hill	1¼	1½
Greene Gold and Silver pfd	5c	6
Do pfd	5c	6
Havana Tob.	4	6
Do pfd	8	12
International Salt	6¼	6
Manhattan Trans.	2	3
Mines of America	47c	50c
Mitchell	1-16	3-16
Montgomery Shoshone	¾	1
Nevada S. S.	83	85
North Butte	31¾	32¾
Safety Car	125½	128
Standard Coupler	30	36
Do pfd	.110	....
Stewart	2	2¼
Sup.-Pitt.	12¾	13
Trinity	5¾	6¼
Tribullion	2	3
United Copper pfd	23	25
Pac. Gas & Elec.	57	58
Caledonia	1¾	1¾

IN THE BOSTON STOCK MARKET.

BOSTON, Mass., May 12.—[Special.]—Trading was dull on the local exchange today. Prices after yielding from small fractions to full points in the early dealings held steady until near the close, when there was a small rally, final prices being irregularly changed from yesterday. Granby was an exception, being off 2½ on an unfavorable report by the representative of a stock exchange house recently returned from the lake district. Call money, 4@5 per cent; time loans, short dates, 4½@4¾ per cent; time loans, six months, 4½@5 per cent; time loans, year, 4½@4¾ per cent.

MINING.

Description.	Sales.	Open.	High.	Low.	Close.
Adventure	15	9	9	9	9
Amal. Copper	3,795	70¾	70¾	68¾	69¾
Am. Zinc	250	25¾	25¾	25¾	25¾
Ari Comi. ex rites	527	17¼	17¼	16¾	16¾
Atlantic	100	7	7	7	7
Bonanza	100	55c	55c	55c	55c
Boston & Corbin	400	12¾	13	12	13
Butte Coalition	675	21	21¼	20¾	20¾
Butte & Bal.	130	13¼	13¼	12¾	12¾
Cal. & Ariz.	170	65¼	65¼	62¾	62¾
Cal. & Hecla	6	584	584	584	584
Centennial	10	17	17	17	17
Copper Range	279	66¾	66¾	65¾	65¾
Daly-West	10	21	21	21	21
East Butte	480	8¾	8¾	8¾	8¾
Elm River	50	1¼	1¼	1¼	1¼
Franklin	140	12¾	12¾	12	12¾
Giroux	300	8	8	7¾	7¾
Granby	74	43¼	43¼	42	42
Greene Can.	612	9¼	9¼	8¾	9
Helvetia	25	3	3	3	3
Indiana	1,441	22	22¾	21¾	22¾
Isle Royale	20	17¼	17¼	17¼	17¼
Kerr Lake	400	8¾	8¾	8¾	8¾
Keweenaw	100	2¾	2¾	2¾	2¾
Lake Copper	2,080	55	55	54	54¾
La Salle	255	12½	12½	12¼	12½
Miami	200	22¾	22¾	22¾	22¾
Michigan	100	2¾	2¾	2¾	2¾
Mohawk	16	49½	49½	49	49
Nev. Con.	440	20¼	20¼	20¼	20¼
Nipissing	150	10¼	10¼	10¼	10¼
North Butte	1,775	33	33¼	32¼	32¼
North Lake	100	12¾	12¾	12¾	12¾
Old Colony	10	85	85	85	85
Old Dom.	80	37¼	37¼	37¼	37¼
Osceola	72	136	136	136	136
Parrot	83	15¾	15¾	15¼	15¾
Quincy	5	78	78	78	78
Shannon	161	11¼	11¾	11¼	11¾
Superior Cop.	350	44	44	43	44
Sup. & Bost.	175	11	11	10¾	10¾
Tamarack	200	70	70	70	70
South Utah	10	1¾	1¾	1¾	1¾
Trinity	100	6	6	5¾	5¾
U. S. Smelting	25	48	48	45¾	45¾
Do pfd	48	50	50	50	50
Utah Apex	361	3	3	3	3
Utah Con.	892	24¼	24¾	24	24
Utah Cop.	36	45¾	46	45¼	45½
Winona	50	8¾	8¾	8¾	8¾
Wolverine	5	118	118	118	118
Wyandotte	100	2	2	2	2
Ray Con.	70	19¼	19¼	19	19

MISCELLANEOUS STOCKS.

Am. Tel. & Tel.	1,089	136¾	138¾	136	136¾
Am. Agl. Chm. pf.	189	102	102	101¼	101¾
Am. Pneu. Svc.	10	5¾	5¾	5¾	5¾
Do pfd	910	18¼	18¼	17½	18¾
Dom. I. & S.	10	90	90	90	90
East Bost. Land	150	6¾	6¾	6¾	6¾
Edison	45	249¼	250	249¼	250
Ga. Ry. & Elec.	9	112	112	112	112
Mass. Gas	231	81¼	81¼	80¾	81¼
Do pfd	186	91¼	91¼	91	91¼
Pullman	200	162	162¼	161¾	162
Reece Button	100	115	115	115	115
Mex. Tel.	550	6¼	6¼	6¼	6¼
Seattle Elec.	18	115	115	115	115
Swift & Co.	1	132¾	132¾	132¾	132¾
United Fruit	207	182	184¼	182	183
United Shoe	1,949	70	70¾	70	70¾
Waterville	100	19	19	19	19
Bost. Elev.	60	127¾	127¾	127¼	127¼
Bost. & Albany	5	225	225	225	225
Bost. & Me.	13	140	140	139	139
Bost. & Prov.	10	295	295	295	295
Mass. Elec. pfd.	10	88	88	86	86
N. Y., N. H. & H.	82	165	165	164	164
West End St. R. R.	40	87¾	87¾	87¾	87¾

SECRETARY OF MINERS' UNION RECEIVES THREATENING LETTER

Man Who Recently Disarmed Italian at Westville, Ill., Warned to Leave Town —Committee Tells Men to Stop Work.

Danville, Ill., May 12.—John Welch, secretary of the miners' union at Westville, and who recently disarmed an Italian after the latter had threatened to shoot John H. Walker, president of the United Mine Workers of Illinois, today received a letter, written in red ink, warning him to leave town within two days. The letter was turned over to the state's attorney.

A committee of Italian miners went to the Cahin and the Hillery mines today and ordered all the repairmen to quit work on pain of being visited by 1,000 men tomorrow.

Part of the militia now on duty will be detailed to guard the repairmen while the rest will be sent to Fairmount, where striking quarrymen threaten trouble, if an attempt is made to resume work.

MANY WILL USE NEW PHONES

Tunnel Expects 10,000 Contracts by June.

BOND MARKET IMPROVES?

Increased Inquiry Reported Here and in New York.

According to an interest in the Illinois-Tunnel company contracts for the installation of automatic telephones are being taken at a rate which will mean 10,000 subscribers by the first of June. The company has until next year to install 20,000 phones. The work of installation has not yet begun, but it is expected will be by at least Aug. 1. Everything connected with the system, except the wiring, is to be new. The present switchboard will not be used and the present instruments in different offices throughout the city will be replaced by others of a new type.

The first 20,000 instruments will be installed in the business district. No effort will be made to place residence phones until after next year.

Estimated Earnings Large.

According to estimates being made by those connected with the Illinois Tunnel company, the earnings of 20,000 automatic instruments will be equal to at least 5 per cent per annum on $20,000,000 bonds. The company, by the terms of its ordinance, can furnish unlimited service only. For phones in the business district it may charge a maximum of $84.00 a year. Residence phones may be charged for at not to exceed $50.00 a year. It is from the $84.00 a year telephones, therefore, that the company expects to make its large earnings.

It is obligated to pay 3 per cent of the gross receipts to the city. This on 20,000 phones at $84.00 a year will be $50,400. Depreciation charges and taxes are expected to be less than $200,000. The gross income on 20,000 phones will be $1,680,000. After all charges the company expects to have net income of $1,000,000 a year on the first 20,000 instruments. This works out as follows:

Gross income, 20,000 phones at $84	$1,680,000
Operating expenses (25 per cent of gross)	420,000
Net from operation	$1,260,000
City's share gross 3 per cent	50,400
Balance	$1,209,600
Taxes and depreciation (approximate)	209,600
Net income	$1,000,000

Being equal to 5 per cent on $20,000,000 bonds.

Change in Bond Market.

Local bond dealers and banks believe they see a slight improvement in the bond market. One of the largest houses reports increased inquiries. Sales do not show much change as yet. There is, however, belief that the corner has been turned and improvement in bond sales on the New York exchange adds to this belief.

The uncertainty in the business situation and high money rates led to a dull bond market. The banks ceased to be factors in the buying and investors were inclined to look for lower prices, and lower prices have prevailed. Now with the prospect of easier money the outlook for the bond market improves accordingly.

American Telephone.

The American Telephone and Telegraph company and associated holding and operating companies in the United States, not including connecting independent and sublicensee companies, reports for the quarter ended March 31:

	Increase.
Gross earnings	$36,868,291 $4,290,249
Exps. and taxes	24,971,304 1,110,735
Balance	11,901,986 3,140,514
Maint. depen.	12,964,774 1,880,405
Net earnings	12,197,112 1,260,109
Interest	4,667,819 100,247
Balance	9,598,971 1,727,428
Dividends	6,400,674 1,004,654
Surplus

DEATHS.

Lieut. John J. Barrett, company I, Infantry, May 12, 1910, beloved husband and Hannah Barrett, brother of Mrs. James and Miss Millie, nephew of Lieut. T. J. and of McHale and Connell No. 1194. Modern Woodmen of America, Murphy camp No. 20, U. S. Regulars, Woodmen of the World camp No. 200, A. A. of Street and Electrical Employees of America. Funeral services Monday, May 16, at 9 a. m. from his late residence, 7610 S. Lee's church, by carriages to

The Interment of Louise C. Brown, who died Nov. 28, 1909, will take place at Graceland cemetery, 2:30 p. m. Sunday, May 15.

Bushby, brother of Charles Bushby, May 11, at his residence, 4242 Ellis-av., in his 82 year. Funeral services Friday, May 13, at 2 p. m. Interment private. Funeral under auspices of U. S. Grant post.

Casey (nee O'Malley), May 12, wife of the late Thomas Casey; mother of Agnes and Mrs. James McJohn Agnes, and Mrs. Thomas Casey, and the late Patrick and Thomas Casey, and the late residence, 1241 Otis-st. Funeral

Robert J. Edgar, May 11. Funeral services at 1 p. m. from the Hursen funeral parlors, 2458 W. Madison-st. Burial at Forest

Thomas Gilfillin, May 12; beloved husband of Bridget, nee Donahue, brother of Mrs. Mabel Early, Mrs. John Kelly, Mrs. T. W. Gleason, Mrs. John Gleason, Mrs. O. Jordan, and Mrs. John Gilfillin. Funeral Saturday, May 14, at 9 a. m., from 2130 Wabansia-av. to Precious Blood church; thence to Mount Carmel cemetery.

Richard R. Head, aged 81. May 10, at residence, 3471 Jefferson-av., beloved husband of Martha Neeley Head, father of Norah Paul D. and Mrs. Charles A. Gregor of Chicago, Mrs. G. McGregor of Spokane, and James M. Head of Spokane, Wash. Funeral at home, private. Interment at Oakwoods cemetery, Friday morning at 10 o'clock. Friends invited.

Mary Ann Bixby, May 12, beloved aunt of Mrs. Quinn. Funeral Saturday, May 14, at 8:30 a. m. from late residence, 1153 Belden-av., to St. Vincent's church; thence by carriages to Calvary. Louisville, Ky., papers please copy.

Mary A. Holt, May 11, 1910, aged 52 years 2 months 2 days, widow of Capt. Norman Holt, beloved mother of Alexander, Ira, Frank, Mrs. Norman and Mrs. W. F. Davis. Funeral from her late residence, 2113 Cornelia-st., Saturday, May 14, at 1 o'clock. Interment at Oakwoods.

Helen B. Husted, May 11, 1910, aged 26 years, wife of Henry B. Husted. Funeral services Friday, May 13, 2 p. m., from her late residence, 3 Pine-av., Austin. Interment at Rose Hill.

William A. Rice, aged 66 years, May 11, at his residence, 222 South-blvd., Oak Park, Ill. Funeral services Friday, 3 p. m.

Harrison Rosa, at Lake Charles, La., May 10, aged 34 years, husband of Lucy Rosa, father of Frank, and C. H. Rosa of Chicago, and Mrs. L. Lorle of Lake Charles. Interment at Monticello, Ia.

Mary Golden Younglove, May 10, wife of the late Peter Younglove. Funeral services at her residence, 534 Fullerton-av., Friday, May 13, at 2 p. m. Interment Graceland.

OFFICIAL WEATHER FORECAST.

CHIEF OF WEATHER BUREAU, Washington, D. C., May 12.—Forecast for Friday and Saturday:

Illinois—Fair Friday, Saturday fair, slightly warmer in north winds.

Lower Michigan—Fair Friday, Saturday fair, light to moderate winds, becoming northerly to northwest winds.

Upper Michigan—Fair Friday, Saturday fair, slightly warmer in west portion, light northwest to north winds.

Wisconsin—Fair Friday, Saturday fair, slightly warmer in west portion, light to moderate variable winds.

Minnesota—Fair Friday, Saturday fair, warmer, light to moderate winds, becoming southeast, Saturday, light to fresh north winds.

North and South Dakota and Nebraska—Fair, warmer Friday, Saturday.

Iowa—Partly cloudy and slightly warmer Friday, probably showers in southwest portion, Saturday fair, warmer.

Missouri—Fair Friday, slightly warmer in west portion, Saturday fair, warmer.

Kansas—Fair Friday, warmer in west portion, slightly warmer in southeast winds.

Local observation.

Time taken:

May 12, 7 p. m.

	Max. temp.	Thermometer	Precipitation	24 hours	Direction of wind	State of weather
Abilene	74	78	....	....	N.E.	Cloudy
Albany	52	62	....	....	N.W.	Clear
Atlanta	74	76	....	....	N.W.	Cloudy
Bismarck	64	78	.46	N.	S.E.	Fair
Boise	64	70	....	....	S.E.	Fair
Buffalo	60	62	.06	S.	S.E.	Fair
Cairo	70	76	....	....	N.	Clear
Calgary	52	62	....	....	N.W.	Clear
Charleston	76	76	....	....	N.	Clear
Cheyenne	52	62	....	....	N.W.	Clear
Chicago	46	46	.06	....	N.W.	Cloudy
Cincinnati	66	66	....	....	N.W.	Fair
Concordia	58	60	....	....	N.W.	Clear
Denver	58	62	....	....	N.E.	Cloudy
Des Moines	50	52	....	....	S.E.	Cloudy
Detroit	56	62	.01	N.	N.W.	Clear
Dodge City	70	70	....	....	N.W.	Clear
Duluth	60	64	....	....	N.W.	Fair
El Paso	58	62	....	....	N.W.	Clear
Galveston	72	78	....	....	N.W.	Clear
Grand Haven	58	60	....	....	N.W.	Cloudy
Helena	52	62	....	....	N.W.	Clear
Huron	58	60	....	....	N.W.	Clear
Indianapolis	58	62	....	....	N.W.	Clear
Jacksonville	76	78	....	....	N.W.	Clear
Kansas City	66	68	....	....	N.W.	Clear
Keokuk	52	56	....	....	N.W.	Cloudy
Lander	54	56	....	....	S.	Cloudy
Los Angeles	62	70	....	....	S.	Cloudy
Louisville	66	66	....	....	N.W.	Cloudy
Marquette	52	56	....	....	N.W.	Cloudy
Memphis	70	74	....	....	S.E.	Clear
Milwaukee	46	46	....	....	N.E.	Cloudy
Minneapolis	52	58	....	....	S.	Clear
Modena	52	62	....	....	S.E.	Clear
Montreal	58	62	....	....	N.E.	Clear
Nashville	68	72	....	....	S.	Clear
New Orleans	74	78	....	....	E.	Cloudy
New York	54	58	....	....	E.	Cloudy
North Platte	58	62	....	....	N.W.	Clear
Oklahoma	70	72	....	....	N.W.	Clear
Omaha	58	58	....	....	N.W.	Clear
Parry Sound	52	56	....	....	N.W.	Clear
Pittsburg	62	66	....	....	N.W.	Cloudy
Port Arthur	72	78	....	....	N.W.	Fair
Qu'Appelle	46	60	.50	W.	N.W.	Clear
Rapid City	54	56	....	....	N.W.	Clear
Roseburg	64	68	....	....	N.	Fair
St. Louis	60	62	....	....	S.E.	Clear
Salt Lake City	64	72	....	....	N.W.	Clear
Sault Ste. Marie	56	64	....	....	N.W.	Rain

WEATHER IN CHICAGO.

The temperature as observed by L. Manasse, Optician, 16 Madison street. Private building, was as follows: Thermometer—8 a. m., 47 degrees; 9 a. m., 51; 10 a. m., 52; 11 a. m., 53; 1 p. m., 54; 2 p. m., 54; 6 p. m., 51. Barometer—8 a. m., 29.54; 8 p. m., 29.56.

CAMERAS, KODAKS, ETC.

KODAKS, CAMERAS WENO, $22.50.
CAMERAS rented, bought, exchanged.
Films developed, printing, enlarging.
CENTRAL CAMERA CO. 179 Wabash-av.

FINISHING FOR AMATEURS: THE finishing maximum results from your exposures. Call or address JAMES. COOPER BROS., R. 306 21 Quincy-st.

FOR SALE—OR TRADE—MOVING PICTURE nonintriguing. Call or address JAMES. Room 1, 56 Fifth-av.

PHOTO FINISHING IN THE WORLD. Send a sample print. Kodaks bought and sold. HOBBS & SUTPHEN, 31-33 Adams-st.

STOCKS AND BONDS.

ESTABLISHED WHOLESALE MANUfacturing business changing their space and will sell valued at $4,000 while stock is paying dividends and is a solid investment; best reference. Brokers need apply. Address E 419 Tribune.

HART & LEWIS COMPANY (INC.),
MINING STOCK BROKERS,
LA SALLE-ST. CHICAGO ILL.

IF YOU WANT A PROFITABLE INVESTMENT, large or small? See us. We have some money KREIS & CO., 263 La Salle-st.

WATCHES, JEWELRY, ETC.

JEWELRY—SPLENDID SPECIMENS for foreign buyers, at prices 15% THE GROUND FLOOR. 906 Heyworth

PRIVATE PARTY MUST SELL 8 DIAMOND pendant, cheap, cash. Address D 307.

WANTED—DIAMONDS OR PAWN TICKETS particulars. Address C 429, Aribune.

OPTICIANS.

SPECTACLES, EYEGLASSES, EXAMINATION of defective eyes. Established 1868. CHANASSE, Optician, 83 Madison-st. (Trib. Bldg.)

UNDERTAKERS.

FUNERAL SERVICES AT LOWER COST.
WESTERN CASKET & UNDERTAKING CO.,
Telephone Harrison 4467.
316-318 WABASH-AV.

Our new building at Michigan-av. and Randolph-st. (the Public Library, will be open to the public for inspection on May 16.

MONUMENTS.

GEO. E. BLAKE & CO., 719 WOMAN'S TEMPLE. Granite makers of monuments and mausoleums.

SITUATIONS WANTED—MALE.

Bookkeepers and Clerks.

SITUATION WANTED—FOUR YEARS' EXPERience as cost clerk; at present selling high grade line advertising line; desire outside position; salary or commission; will consider good permanent position; age 24, married. Address J 246, Tribune.

SITUATION WANTED — IS THERE A GOOD clerical position available in Chicago for a young American who has had 7 years' experience in the express business in a large city? Has a high school education, good address, and can furnish references. Address J 319, Tribune.

SITUATION WANTED — YOUNG MAN; THOroughly experienced, as cashier, bookkeeper, and credit man; 23 years old; reliable, hard worker; in present position 4 years; good reason for change; A1 ref. Address J 373, Tribune.

SITUATION WANTED — BOOKKEEPER OF experience, who has leisure time, would like to devote a few hours each day working on books. Address J 180, Tribune.

SITUATION WANTED—BY MARRIED MAN, 24 years of age, with over 7 years' exp. in bookkeeping and general office work; A1 references. Address J 177, Tribune.

SITUATION WANTED—BOOKKEEPER, 5 YRS' experience, 27 years of age, can manage office and take care of correspondence; bond; salary $25 per week. Address F 224, Tribune.

SITUATION WANTED—AN A1 OFFICE MAN; married; prefer material line; well acquainted; good on credits and accounts. Address D 372, Tribune.

SITUATION WANTED—YOUNG MAN, NOW employed; thoroughly exp. d. e. bookkeeper; rapid and accurate; best references; salary $18.00. Address E 401, Tribune.

SITUATION WANTED—RELIABLE YOUNG man, 24, with ability, in office; 3 years' experience; A1 workers; best refs. Address C 415, Tribune.

SITUATION WANTED — BOOKKEEPER AND cashier; by young married man; 7 years with present firm; can produce results; handle large set of books and details. Address J 372, Tribune.

SITUATION WANTED—EXPERT RATE CLERK, general freight, commercial house. Address F 404, Tribune.

SITUATION WANTED — REGISTERED PHARmacist, experienced, would like relief work. Address X 516, Tribune.

SITUATION WANTED—YOUNG MAN, 21, 3 years' railroad, one printing office exp.; good ref.; salary $15. Address D 482, Tribune.

SITUATION WANTED—FIRST CLASS EXP. clerk; good habits; ref. Address J 330, Tribune.

Accountants and Auditors.

SITUATION WANTED — EXPERT ACCOUNTANT WILL AUDIT, OPEN, CLOSE, SYSTEMATIZE; REASONABLE. REFERENCES. ADDRESS D. 327, TRIBUNE.

SITUATION WANTED—EXPERT WILL AUDIT, systematize, open, close, keep small sets, etc.; reasonable. McGREGOR, 154 Monroe. Central 6827.

SITUATION WANTED—EXPERT WILL AUDIT, open, close, balance, systematize books; refs. SPENCER, 2502 Everrett-av. Tel. Hyde P. 4617.

SITUATION WANTED—SMALL SET BOOKS to write up evenings. Address F 257, Tribune.

Milling Clerks.

SITUATION WANTED — AS EXTENDER AND biller; in office of manufacturer pref.; have had 4 years' exp.; furnish refs.; salary $15 per week. Address J 377, Tribune.

Salesmen, Solicitors, Etc.

SITUATION WANTED—SPECIALTY SALESman, traveling Ill., Ind., Mich., open for engagement; references present company. Address F 447, Tribune.

SITUATION WANTED—EXPERIENCED SPEcialty salesman; well acquainted with wholesale and retail grocery trade; best references. Address F 363, Tribune.

SITUATION WANTED — SALESMAN; YOUNG man, 25, desires position; city or road. Address J 112, Tribune.

SITUATION WANTED—AS REAL ESTATE salesman; local property. Address E 121, Tribune.

SITUATION WANTED—AGENCY FOR CONtractors' equipment; call on large contractors Chicago and vicinity; refs. Address C 408, Tribune.

SITUATION WANTED—SALESMAN CAPABLE selling goods; city position; specialty line preferred. Address J 360, Tribune.

SITUATION WANTED—BY EDUCATED AND refined young man, either traveling or in Chicago. Address J 205, Tribune.

SITUATION WANTED—YOUNG MAN, 27, MARried, desires soliciting, afternoons only. Address B 117, Tribune.

SITUATION WANTED—TO TRAVEL FOR GOOD house; 20 years' exp.; best refs. Address J 430, Tribune.

SITUATION WANTED—A GENTLEMAN TRAVeling through western states would like a good side line; refs. Address J 241, Tribune.

Professions and Trades.

SITUATION WANTED—COMPOSING ROOM FOREMAN UNTIL RECENTLY IN CHARGE OF CYLINDER PLATEN PRESS ROOM OF 25 PEOPLE, WHO CAN PRODUCE ECONOMICALLY, SEEING WORK TO SPEEDY COMPLETION, DESIRES SITUATION. READ PROOF; REFERENCES XONUNION. ADDRESS J 390, TRIBUNE.

SITUATION WANTED—JOB COMPOSITOR, 15 years' experience; high grade work; would like to hear from firm having up-to-date equipment and doing first class work. Can take charge. Understands handling men. Thorough, accurate, reliable; good habits. Union. Address H 909, Tribune.

SITUATION WANTED — STATIONARY ENGIneer, with the necessary experience and ability to handle your plant successfully and economically, would like to communicate with you, to secure the services of a thorough engineer and manager in the power department. Address H 450, Tribune.

SITUATION WANTED—MECHANICAL ENGIneer, recently started; chief draftsman; manufacturing, machine and tool designing, estimating and correspondence; now responsibly employed. Address H 272, Tribune.

SITUATION WANTED—LICENSED ENGINEER, 8 years' experience in electric and shop understands care of elevators; good mechanic; best of reference; sober and steady; have tools. Address J 375, Tribune.

SITUATION WANTED—COMPETENT BENCH and vise hand; 10 years; brass pattern and small work; will start for $2 a day if steady. Address J 321, Tribune.

SITUATION WANTED—DETAILER OR TRACer; good references and technical education, by I. C. S.; no attention to salary where chance for advancement. Address H 481, Tribune.

SITUATION WANTED — MECHANICAL draftsman; college graduate; 5 years' shop and 7 years' exp. as draftsman on structural and gen. machinery; ref. Address J 320, Tribune.

SITUATION WANTED—BY SCOTCH BOY, 1st class smitter; dynamo, ice machine exp.; competent for any plant; all repairs; A1 refs.; outside city. Address Engineer, 1407 Fifty-first-av.

SITUATION WANTED — STRUCTURAL draftsman, with 7 years' experience on bridge building and ornamental work. Address E N 847, Tribune.

SITUATION WANTED—CHIEF ENGINEER, thoroughly familiar with steam, electric, and hydraulic machinery in details. Address J 428, Tribune.

SITUATION WANTED—BY YOUNG PHYSICIAN as assistant; if you can use such a man it will pay you to answer this ad. Address D 354, Tribune.

SITUATION WANTED — BY PRACTICAL CARpenter foreman and superintendent with a view to partnership; long exp. Address E 147, Tribune.

SITUATION WANTED—SMALL BUT GOOD line mechanical work is desired. Address F 316, Tribune.

SITUATION WANTED—PROOFREADER UNion, job, book, catalogue, tariff work. Address J 196, Tribune.

SITUATION WANTED—COMBINED CARPENter and millwright man; also painter and mason; 26 years of age; steady and reliable. Address J 430, Tribune.

SITUATION WANTED—MACHINIST AND MAchine engineer; A1; experienced with gasoline engines. Address H 542, Tribune.

SITUATION WANTED — MACHINIST, WHO also can do draftsman; 8 years' exp.; first class man. Address J 489, Tribune.

SITUATION WANTED — ENGINEER; EXCEPtionally good references; competent; all modern machinery. 2057 Fulton.

SITUATION WANTED — OPTICIAN; THOrough; also grind, mount, etc. Address H 377, Tribune.

SITUATION WANTED — BY MECHANICAL draftsman; general exp.; technical education. Address C 399, Tribune.

SITUATION WANTED—BY MACHINIST; FIRST class in the hand; familiar with jig and die work; prefer a shop where stock is paying dividends. TOOLROOM, Box 212, Tribune.

SITUATION WANTED—YOUNG AND GORDON prentice, non-union. J. Metz, 2515 Butler-st.

SITUATION WANTED—A1 ALL AROUND MAN for bindery, inc. ruling. Address P 260, Tribune.

SITUATION WANTED—A1 PAPER RULER. Address E 261, Tribune.

SITUATION WANTED—BY BAKER, SECOND hand on bread and rolls. Address J 426 Tribune.

SITUATION WANTED—FORM CARPENTER wishes to leave city. Address J 316, Tribune.

Farm Help.

SITUATION WANTED—FARM WORK—MARried man with furniture; experience hand. Address D. H 43, Tribune.

House Servants.

SITUATION WANTED—BY YOUNG JAPANESE as first class butler or valet; has thorough experience, sober, willing, take care everything; first class domestic; good city references. Address J 285, Tribune.

SITUATION WANTED — BY YOUNG SOBER colored man as houseman in private family; good references; want steady work. Address G B 282, Tribune.

SITUATION WANTED—YOUNG CHINESE DEsires housework on table, valet, or butler; highest references. Call or address, 2200 Archer-av. recom. as character; city or country. Address J 248, Tribune.

SITUATION WANTED—BY JAPANESE IN small family or bachelor's place; does most anything; at present engaged; leave place this week. Address J 113, Tribune.

SITUATION WANTED—FIRST CLASS JAPAnese cook; thoroughly competent; best references. Cook, 5338 Vernon-av.

SITUATION WANTED—YOUNG JAPANESE for housework; city or country; speaks good English. YAMA 3338 Vernon-av. City.

SITUATION WANTED — FIRST CLASS BUTler; English; long experience; references. R. W. Stout, 3 State-st.

SITUATION WANTED—AS GENERAL MAN around private house; sleep out; part time or by day; good refs. F. W. 335 W. 45th-st.

SITUATION WANTED—BUTLER, HOUSEMAN, valet; 15 years' experience in all kinds of country and city. Address Engineer, 1407 Fifty-first-av.

SITUATION WANTED—JAPANESE CHEF OR steward, club or first class private family; butler; refs. Address J 283, Tribune.

SITUATION WANTED—YOUNG DANISH MAN want place in private house. Address H 494, Tribune.

SITUATION WANTED—GOOD EXP. YOUNG Corean houseman, butler, any kind work in family or hotel. Address J 437, Tribune.

SITUATION WANTED—EXP. HOUSEMAN, repairs; leave city; refs. Address D 110, Tribune.

SITUATION WANTED—EX MAN IN SUBURBS, garden, country, lawn, good milker; ref. Address J 429, Tribune.

SITUATION WANTED—A1 HOUSEMAN, GARdener; best refs. G. CREESE 615 Wells-st.

Janitors and Porters.

SITUATION WANTED—EXP. JANITOR; LARGE apt. bldg.; ref.; married. Address H 500, Tribune.

SITUATION WANTED—PORTER IN BARBER shop or store; references. Phone Ald. 1206.

SITUATIONS WANTED—MALE.

Janitors and Porters.

EXPERIENCED JANITOR

Wants good flat bldg. with light room, North Side; handy with tools; best reference. Address J 271, Tribune.

SITUATION WANTED—BY COLORED JANItor; steady and sober, experienced all round man; best references; married; no children; N. S. or S. S. Phone Douglas 2961 Drexel.

SITUATION WANTED — STEADY PRIVATE janitor houseman; suburbs preferred. Address C 440, Tribune.

Coachmen, Teamsters, Chauffeurs, Etc.

SITUATION WANTED—EXP. CHAUFFEUR; can operate any gas car; sober and careful driver; white and single; willing to be useful around house; age 23; do own repairs; employed at the present time; desires change; city or country; willing to start with moderate salary until ability is proven; city reference. Address D 198, Tribune.

SITUATION WANTED—HIGH GRADE CHAUFFEUR; 33 YEARS OLD; ACCUSTOMED TO CITY AND COUNTRY DRIVING; NO REPAIRING AND OVERHAULING; FACTORY EXPERIENCE; RELIABLE IN EVERY RESPECT. ADDRESS K 589, TRIBUNE.

SITUATION WANTED — EXPERIENCED chauffeur; private family; operate and repair any gasoline car; have diploma from Auto Ins.; best references from last employer; strictly sober and reliable; age 22. Address H 476, Tribune.

SITUATION WANTED—CHAUFFEUR; EUROpean, 7 years' exp. on American and foreign cars; is of mature, therefore, prefer suburbs or country and can and will do other work; salary to be suited; city refs. Address F 302, Tribune.

SITUATION WANTED—COMP. CHAUFFEUR is private family; 3 yrs.' exp.; 21 yrs. old; white and single; a steady, sober, and careful driver; do own repairing; willing to leave city or do other work. Address H 215, Tribune.

SITUATION WANTED—AS CHAUFFEUR; CAN give good refs.; willing to be generally useful; married; strictly temperate; suburbs preferred. Address J. STEPHENS, 4042 Adams-st. Phone Kedsie 6938.

SITUATION WANTED — THOROUGHLY COMpetent colored man, chauffeur, careful driver; best city refs.; suburban town preferred; housework excluded. JAMES LINDSEY, 3254 Wabash-av. Phone Doug. 5037.

SITUATION WANTED—BY ONE WANTING A first class chauffeur and an expert repair man, not a taxicab driver; 8 years in present position. address F 295, Tribune.

SITUATION WANTED — BY EXP. CHAUFfeur; can do own repairs and furnish references; last employer has sold car; strictly sober and am not afraid of work. Address H 462, Tribune.

SITUATION WANTED—REFINED BORN FOReigner, chauffeur; 5 years' city experience; domestic and foreign carp; will do other work; salary reasonable. Address H 534, Tribune.

SITUATION WANTED—CHAUFFEUR, WITH 5 yrs. exp., 3 yrs. in 1 garage as mechanic, 2 yrs. private driving; strictly sober; ref. M. B. Hall, 2838 Evanston-av. Phone Lake View 4724.

SITUATION WANTED—CHAUFFEUR, EXP.; references, sober, and reliable; can do repairing; honest and trustworthy; summoned; not afraid of work. Address J 443, Tribune.

SITUATION WANTED—AS CHAUFFEUR; REliable German, age 30; private family; thoroughly acquainted with foreign and American cars; best of Chicago and foreign refs. Address C 115, Tribune.

SITUATION WANTED—BY YOUNG COLORED man working around automobile would like to learn the trade. WILLIAM BIGLOW, 2728 Armour-av.

SITUATION WANTED—DRIVER, YOUNG MAN; thoroughly familiar with city. Address J 417, Tribune.

SITUATION WANTED — CHAUFFEUR; FOR Saturday, evenings and Sundays; private pref.; good refs. Address J 322, Tribune.

SITUATION WANTED — EXP. CHAUFFEUR; all around, wants private place; refs. HAAKON-TANNERO GARAGE, 1350 Wells-st.

SITUATION WANTED—CHAUFFEUR AND REpairman; 5 years' experience; at present employed. Address J 378, Tribune.

SITUATION WANTED—COACHMAN; GOOD gardener, handy, all around man. Address J 466, Tribune.

SITUATION WANTED—EXP. CHAUFFEUR, colored man; good ref., mechanic. Address J 210, Tribune.

SITUATION WANTED — EXP. AUTOMOBILE man, as chauffeur or garage manager; exp. in both; strictly sober; good refs. Address F 440, Tribune.

SITUATION WANTED—BY A FIRST CLASS chauffeur; 6 years' exp.; first class refs. Phone Douglas 8258. ROBERT WILLIAMS.

SITUATION WANTED—AS CHAUFFEUR AND houseman by an honest, sober young man, age 23; single; refs. Address F 505, Tribune.

SITUATION WANTED—BY YOUNG EXPERIenced repair man; single, sober, and reliable references. Address J 383, Tribune.

SITUATION WANTED—CHAUFFEUR DESIRES chauffeur's mechanic; single, white; refs.; Address H 574, Tribune.

SITUATION WANTED—CHAUFFEUR; 7 YRS. shop and driving exp.; single; 1½ years last place. Address J 119, Tribune.

SITUATION WANTED—COL. EXP. CHAUFfeur. Address R. WILLIAMS, 4108 Armour-av.

SITUATION WANTED—BARNMAN; EXP.; married; good ref. Address F 255, Tribune.

SITUATION WANTED—COACHMAN, GARDEner, gen. wk.; best ref. Address C W 140, Tribune.

SITUATION WANTED—CHAUFFEUR, 3 YRS.' exp.; good references. Phone Tribune.

Stenographers and Typists.

SITUATION WANTED—YOUNG LAW STUdent, steno., office work, afternoons. Address C 383, Tribune.

SITUATION WANTED—MORNINGS OR AFTERnoons; good stenographer; 5 yrs.' exp.; reasonable. Address E 412, Tribune.

SITUATION WANTED — STENOGRAPHER; 3 yrs.' experience; salary $15; with opportunity to learn business. Address E B 542, Tribune.

SITUATION WANTED—BY COMPETENT, RELIable young man as stenographer and bookkeeper; best of ref. Phone Ald. 1465.

SITUATION WANTED — STENOGRAPHY, evening work. Address J 282, Tribune.

Miscellaneous.

SITUATION WANTED—A GENTLEMAN NOW employed as director of publicity with large Chicago concern at liberal salary, but dissatisfied with surroundings, will accept similar position with good company. If you need a first class man of high character, with ambition as advertiser, publicity writer, and follow up, systematizer, with brains and experience, address J 288, Tribune.

SITUATION WANTED—EXPERIENCED, EDUcated young man as private secretary or executive; first class stenographer; satisfactory reference; moderate salary will start. $1,800 YR. ADDRESS H 210, TRIBUNE.

SITUATION WANTED—A SINGLE MAN, 35, with 10 years' experience in all kinds of country life; wants position in bank; party is a business getter; highest references from former employers. Address Ira D. Tribune.

SITUATION WANTED—MAN, 29 YRS. OLD, well educated, in liquor wholesale or any other wholesale, to learn business; speak English, German, Swedish, Slavish, Polish, and Croatian. 2149 Homer-av., F.

SITUATION WANTED—ENGLISHMAN, WELL educated, knowledge of languages and stenography; experience in European and oriental countries would accept any position of trust in city. Address H 404, Tribune.

SITUATION WANTED—YOUNG ATTORNEY, COLLEGE EDUCATION IN ANY LEGAL CAPACITY; SALARY NO OBJECT. O'DONNELL, 311 N. Western-av., RIVER FOREST, ILL.

SITUATION WANTED—BY AN EXPERIENCED bartender and porter, married man, reliable, speaks German and English; best refs. Address J 196, Tribune.

SITUATION WANTED — FRENCHMAN, COLlege graduate; 25 yrs., single; best of references; bonds if required; several languages spoken. Address J 422, Tribune.

SITUATION WANTED—COLORED MAN; CARE for barn; thoroughly understands horses; steady and sober. WILLIAM CARR, 5201 Dearborn-st., top.

SITUATION WANTED—FIRE INSURANCE EXpert. FOR SPECIAL AGT. OR RESPONSIBLE BUREAU POSITION. ADDRESS H 448.

SITUATION WANTED—BY WATCHMAN, DAY or night; experienced and thoroughly reliable; married man preferred. Excellent references. Address C N 345, Tribune.

SITUATION WANTED—FOR AFTERNOON, hours from 1 p. m. to 6 p. m. or later, by young man who is at present employed mornings; no soliciting or canvassing. Address 448, Tribune.

SITUATION WANTED—YOUNG MAN OF 23, able and willing to do hard manual labor; wants to learn trade; 1 year's exp. in drafting. Address C 469, Tribune.

SITUATION WANTED—BY ADVERTISING man whose ads have produced astonishing results; open May 16; formerly with Lord & Thomas. suits; open May 16; formerly with Lord & Thomas. Address P. O. Box 312 Chicago Ill.

SITUATION WANTED—EXP. HOTEL MAN, AS clerk or manager of small hotel; refs. and bonds; will leave city. Address H 454, Tribune.

SITUATION WANTED—BY A1 STENO.; UNderstand bkpg.; expert at figures; want good opportunity; salary open. Address F 240, Tribune.

SITUATION WANTED—GRADUATE NURSE & lady attendant; experience in mental surgical, and medical cases. Address H 285, Tribune.

SITUATION WANTED—YOUNG MAN; NO BAD habits; handy with tools; or will take repair jobs by the day. Address B 594, Tribune.

SITUATION WANTED—MARRIED MAN, 30; light outdoor work as collector, etc. Address G 351, Tribune.

SITUATION WANTED—MASSEUR, EXPERT hydrotherapeutist, with hospital or first class sanitarium. Address J 259, Tribune.

SITUATION WANTED—MAN HANDY, GENeral work, jobbing and driving. Address J 368, Tribune.

SITUATION WANTED—YOUNG MAN WOULD like some work evenings and Saturday afternoons. Address D 582 Tribune.

SITUATION WANTED—YOUNG MAN 21 YRS. old, wishes to learn a good trade; handy with tools. Address J 444, Tribune.

SITUATION WANTED — WISH ANY KIND POsition after 10 a.m. salesman; hustler; try me. Address F 336, Tribune.

SITUATION WANTED—BY YOUNG MAN ON farm or shipping or packing room; experienced. Address H 408, Tribune.

SITUATIONS WANTED—FEMALE.

Bookkeepers and Clerks.

SITUATION WANTED — BOOKKEEPER, stenographer; familiar with all office detail, where conscientious, high grade will be appreciated and paid for. Address D 606, Tribune.

SITUATION WANTED—BY YOUNG LADY IN Highland Park or Winnetka as correspondent and taking full charge of office; knowledge of bookkeeping; 5 years' exp. B 488, Tribune.

SITUATION WANTED—PRIVATE SWITCHboard operator and office clerk; 3 years' experience; salary $10. Address J 266, Tribune.

SITUATION WANTED — BOOKKEEPER AND steno., first class; reasonable salary. Address H 413, Tribune.

SITUATION WANTED—BOOKKEEPER AND typist, 3 years' experience; small office; first class references. Address F 274, Tribune.

SITUATION WANTED—EXPERT, EXPERIenced bookkeeper; capable full charge. Address H 290, Tribune.

SITUATION WANTED—BOOKKEEPER, THORoughly experienced; also knowledge of stenography. Address E 218, Tribune.

Domestics and Cooks.

SITUATION WANTED — COMPETENT, REliable cook, $10. Address janitor, 742 E. 49th-st.

SITUATIONS WANTED—FEMALE.

Domestics and Cooks.

SITUATION WANTED—AS COOK BY NEAT, competent German girl in first class American or English family. North Side; must have privilege of free Thursday afternoon and every other Sunday afternoon and evening; have held similar position here for 18 months; wages not first consideration. Address J 363, Tribune.

SITUATIONS WANTED — 2 FIRST CLASS COLored all around cooks; in large boarding house, hotel in or out of city; prefer leaving city. 3261 Rhodes-av., 2d flat.

SITUATION WANTED—EXP. GERMAN GIRL, general housework; good cook; wages $7-$8; no laundry. Call 4010 Indiana-av.

SITUATION WANTED—GEN. HOUSEWORK or cooking; exp. colored girl, family adults. $7 or $8. Phone Douglas 5705. Ad. 3532 Calumet-av.

SITUATION WANTED—AS MAID IN PRIVATE family; no laundry work. Address 3422 Prairie-av., 1st flat.

SITUATION WANTED—2D WORK EXP. COL. girl. Call after 8 p. m. Phone 9505 Drexel. 4917 Dearborn-st.

SITUATION WANTED—EXP. COLORED COOK; boarding house preferred; city or out; call or write. MRS. MILLER, 3656 Dearborn-st., 1st fl.

Housekeepers and Caretakers.

SITUATION WANTED—HOUSEKEEPER, EDUcated, refined woman, 33, thoroughly competent, experienced in management of children, home servants, practical knowledge, domestic economy. Address J 405, Tribune.

SITUATION WANTED — INTELLIGENT REfined young lady as housekeeper in nice home. Address H 213, Tribune.

SITUATION WANTED—A RELIABLE WOMAN would like position as working housekeeper; no laundry; wages $7. Address J 304, Tribune.

SITUATION WANTED — AS HOUSEKEEPER for gentleman by refined, intelligent, capable woman; best references. Address J 280, Tribune.

SITUATION WANTED—AS HOUSEKEEPER for gentleman; West Side preferred; best references. Phone MRS. REED, Haymarket 2630.

SITUATION WANTED—AS WIDOWER'S HOUSEkeeper; exp. and good ref. Address H 676, Tribune.

Dressmakers and Seamstresses.

SITUATION WANTED—FROM PARIS DOUCET. Rue de la Paix, artist dressmaker; perfect fitter; wants work in private families; $4 per day. 104 W. Oak-st., 6th floor D.

SITUATION WANTED — FIRST CLASS modiste; familiar with all kinds of work; latest models; $3 per day in families. Phone Seeley 4617. 1642 Warren-av.; 2d apt.

SITUATION WANTED—DRESSMAKING; PERfect fit; $1.50 day; exp. remodeling. Address J 421, Tribune.

Milliners and Trimmers.

SITUATION WANTED—EXPERIENCED MILliner, hair work or ladies' maid; colored. Address F S 261, Tribune.

Nurses and Governesses.

SITUATION WANTED—A CULTURED AND thoroughly competent young woman, with extensive experience in caring for children who abroad, or who wish to be relieved for responsibilities for a time. Will tutor and chaperone older children if desired. Reasonable terms. References and further information address D H 36, Tribune.

SITUATION WANTED—UNIVERSITY OF CHIcago and kindergarten graduate, as tutor; experienced in grammar and high school subjects. Address F 254, Tribune.

SITUATION WANTED—FRENCH WOMAN AS lady's maid and care of children; good refs. Mme. S., 2834 Wabash-av.

SITUATION WANTED—EXP. CHILD'S NURSE; last position 5 years; country or city. MISS F. GRAHAM, 3074 Armitage-av. Tel. Humb. 5418.

SITUATION WANTED—PARISIAN, FRENCH spoken, wants governess position. Phone 1596 Lincoln.

SITUATION WANTED—BY REFINED YOUNG German nursery governess; refs. Address J 362, Tribune.

SITUATION WANTED—MIDDLE AGED, TO care for child 2 years old or over; $6 weekly. Drexel Arms Hotel, A. H. Phone 448 Douglas.

Laundresses and Day Work.

SITUATION WANTED—COMPETENT COLORed woman, day's work. 3741 La Salle-st. T. BARNES.

SITUATION WANTED — CLEANING, WASHing, ironing, day work. Phone Kenwood 1794. BULLIT.

SITUATION WANTED — COLORED LAUNdress, day work; good, reliable worker; South Side. Calumet 369.

SITUATION WANTED—EXPERIENCED, MIDdle aged lady in laundry; half day accepted. 6843 Emerald-av.

SITUATION WANTED — LAUNDRESS AND cleaning; references. Phone Doug. 4667.

SITUATION WANTED—BY COLORED GIRL; day work. Phone Ald. 1256.

SITUATION WANTED — FIRST CLASS LAUNdress, day work; white. Address J 119, Tribune.

Stenographers and Typists.

SITUATION WANTED—STENO. AND BKKPR. thoroughly competent and reliable; quick and accurate at figures; capable taking entire charge; want position where experience and knowledge be of benefit; office work will be appreciated; nothing but 1st class, responsible position considered; no agents. Address F 325, Tribune.

SITUATION WANTED—COMP

WANTED—MALE HELP.

Trade Schools.

SALESMEN WANTED—NO EXPERIENCE required; hundreds of positions now open paying from $100 to $500 monthly and expenses; our free book, "A Knight of the Grip," will show you how to get one of them. Write (or call) for it today. Address NATIONAL SALESMEN'S TRAINING ASSN., Dept. 441, Moganduck Pld., Chicago. Branches: New York, Kansas City, Minneapolis, San Francisco, Atlanta.

LEARN THE BARBER TRADE. IT'S EASY. Good field for our graduates. Our diplomas are recognized everywhere. Established 1893. Few weeks completes. Wages while learning. Call or write at once. Moler Barber College, 432 Wabash-av.

INCREASE YOUR SALARY by taking a practical course in automobile driving and repairing. Call or write. Phone Calumet 4414. ADAMS AUTOMOBILE CO., 1420 Michigan-av.

NORTH SHORE AUTOMOBILE SCHOOL. Principal, WM. F. MUEHL, Mechanical Engineer, graduate U. of Ill. Shop training. Best equipped auto school in Chicago. 3640 N. Halsted.

LEARN BARBER TRADE—FEW WEEKS required; positions always open; good wages; tools furnished; open evenings. Call or write. New Method Barber School, 612 W. Madison-st.

AUTOMOBILE SCHOOL. CHICAGO SCHOOL FOR MOTORING. E. EDWARDS, Instructor. 1453 Michigan-av. Phone Calumet 3694.

PLUMBING, ELECTRICITY, AND BRICKLAYing best trades in world, taught by experts; positions always open; day and evening. Write or call Coyne School, 1701 N. Ashland-av., Chicago.

GREER COLLEGE OF MOTORING—TRIAL lesson free. Also catalogue. 2211 Cottage Grove-av.

LEARN TO BE A TELEGRAPH OPERATOR. Jones' School of Telegraphy, Room 20, 260 Clark-st., near Jackson.

DON'T FORGET THE AUTO SCHOOLS OF America trains men properly and places them in good jobs. 1600 Michigan-av. Tel. 1068 Calumet.

WANTED—FEMALE HELP.

Bookkeepers and Clerks.

BOOKKEEPER—EXPERIENCED, APPLY 8:30 to 10 a. m., 8th floor, THE FAIR, State and Adams-sts.

BOOKKEEPER—IN LARGE FACTORY. EXCELlent position with good pay. Applicants must be very competent; good references required. Address, in handwriting, J 16, Tribune.

CASHIER—IN LARGE FACTORY. EXCELLENT position which pays well. Applicants will not be considered unless they are very competent and have fine references. Address in handwriting, J J 167, Tribune.

CASHIER—YOUNG LADY WITH SOME EXP.; refs. JEVNE, 4713 Lake-av.

GET OUT OF THE 10 A. M. CLASS—GRAMMAR graduates age 17 to 22 can earn $10 to $15 weekly; give phone, full particulars, and references. Address J H 155, Tribune.

INSPECTORS—EXPERIENCED. APPLY 9TH floor, Superintendents' office. MARSHALL FIELD & COMPANY, Retail.

OFFICE GIRLS AND ENTRY CLERKS WANTED—Girls and young women for general office work and entry work; some experience desirable; a good education and ability to do accurate work necessary; permanent positions. Call 8 to 10 a. m.

SEARS, ROEBUCK & CO.

TUBE CASHIERS—5 EXPERIENCED, APPLY 8:30 to 10 a. m., 8th floor, THE FAIR, State and Adams-sts.

WILL SEL LEDISON PHONOGRAPH WITH 72 records at half price; good order. Address J 431, Tribune.

YOUNG LADIES—FOR OFFICE WORK AND ADdressing; good salary to energetic workers. EDWARDS & CO., Market and Van Buren, 3d floor.

YOUNG GIRL—TO ASSIST IN OFFICE; MUST reside in Woodlawn. FEILCHENFELD, 1200 E. 55th-st. Tel. Hyde Park 5900.

YOUNG GIRL—FOR OFFICE WORK; SMALL salary to start; good chance for advancement. Call 604, 175 Dearborn-st. See Mr. ELLIS.

Salesrooms, Etc.

HILLMAN'S

Want experienced saleswomen for the following departments:

HOSIERY,
KNIT UNDERWEAR,
WASH GOODS,
WHITE GOODS.

Steady positions and good salary to right parties.

Apply at Superintendent's office, 4th floor.

STATE & WASHINGTON-STS.

If you want to make more money than you are making now investigate this proposition.

We want wide-awake women and men as salespeople and crew managers to introduce a household necessity, in city or country.

SELL AT SIGHT.
SALARY AND BIG COMMISSIONS.

WRITE OR CALL.
ROOM 611. 115 DEARBORN-ST. CHICAGO.

WANTED—EXPERIENCED furnishing goods salesladies for Boys' Dept. Apply Supt. THE HUB.

WANTED—SALESLADIES FOR DRY GOODS department; good salary; German preferred. 1509-1519 Fullerton-av.

WANTED—LADY OF GOOD APPEARANCE TO call; salary and commission. EVERSON, 116 E. Lake-st.

Domestics and Cooks.

COOK AND LAUNDRESS—PERMANENT POSITION, in country town, 6,000; family of two; wages not as important as ability; references. Address D J 12, Tribune.

COOK — SECOND GIRL—IN OFFICER'S family at Fort Sheridan. Apply Saturday, 2 to 5 p. m. Room 600, 181 La Salle-st.

COOK—COMPETENT. 4835 Grand-blvd.

COOK—GERMAN; GOOD, COMPETENT. APply Apt. 7, 4932 Lake-av.

EXPD. GIRL FOR GEN. HOUSEWORK; SMALL family. 6721 Lafayette-av.

GENERAL HOUSEWORK—GIRL, WISCONSIN city, 140 miles from Chicago; two in family; no washing; permanent position year round; wages $6 up, depending on experience; references. Address D J 13, Tribune.

GENERAL HOUSEWORK—COMPETENT GIRL; no laundry; good wages; willing to go to the country in June; refs. required. DAVIS, 4068 Sheridan-road.

GENERAL HOUSEWORK—COMPETENT GIRL; summer; Lake Geneva; family four; must be good plain cook. Phone MRS. F. E. WHITE, 4000 Hyde Park.

GENERAL HOUSEWORK—COMPETENT GIRL, to work in Glencoe; must have good references; wages $7. Address J 194, Tribune.

GENERAL HOUSEWORK — GOOD STRONG girl. 1456 East 53d-st.

GENERAL HOUSEWORK—GIRL; SMALL FAMily; Swedish preferred. Address J 325, Tribune.

GENERAL HOUSEWORK—GIRL, 4716 Champlain-av.

GENERAL HOUSEWORK—GOOD GIRL. APply 3639 Grand-blvd.

GIRL—OR WOMAN, ONE DAY EACH WEEK, to do mending, ironing and plain sewing; family of three, North Side; permanent arrangement if satisfactory; neatness of workmanship of first importance; please state age, qualifications and salary desired. Address H 505, Tribune.

GIRL—FOR HOUSEWORK; 2 IN FAMILY; good wages. 447 Belmont-av.

HOUSEWORK—MAID FOR GENERAL WORK; 2d flat; small family; girl has room with private bath; here five colleges 40 miles from Chicago, on a small lake, where we spend our summers; a competent girl is appreciated, and will have a good home. Mrs. J. H. BOND, 1242 Indiana-av.

MAID—IN FAMILY OF 8 ADULTS AND BABY; good wages. 4887 Kenmore-av., 1st apt.

Waitresses and Hotel Help.

WAITRESSES—FIRST CLASS. MISSION TEAroom, 4427 Evanston-av.

WAITRESS — EXPD., $8 PER WEEK. 4523 E. Ravenswood Pk., cor. Wilson-av.

WAITRESS—STEADY, AT ONCE; GOOD wages. 4929 E. 52d-st., Calumet-av.

WAITRESSES—STEADY WORK. 291 Wabash-av.

Housekeepers and Caretakers.

HOUSEKEEPER — COMPETENT; GOOD wages; ref. Apply 1606 Clifton Park-av.

HOUSEKEEPER—WOMAN FOR HOUSEKEEPer. 2950 Indiana-av.

Dressmakers and Seamstresses.

CAPABLE FORELADY—PERMANENT POSITION. A. ROTH CO., 1242 Milwaukee-av., mfrs. of house dresses dressing sacques, etc.

FITTER—FIRST CLASS LADY WITH EXTENsive experience in retail cloaks and suit alterations; good salary to competent woman. Apply ROSENBERG'S, Kenosha, Wis.

Power Machine Operators.

GIRLS—ON POWER SEWING MACHINES; steady work; good pay. Call 2191 and Center-av.

Girls.

GET OUT OF THE 8:30 TO 9 CLASS—GRAMMAR GRADUATES, AGE 17 TO 22, CAN EARN $10 TO $15 WEEKLY; GIVE PHONE, FULL PARTICULARS AND REFERENCES. ADDRESS H T 412, TRIBUNE.

GIRLS—16 TO 18 YEARS OF AGE, FOR OFfice work. Apply 8:30 to 10 a. m., 8th floor, THE FAIR, State and Adams-sts.

GIRLS—16 YEARS OF AGE, IN WHOLESALE house; excellent chances for advancement; must have good references. Apply to F. A. HARDY & CO., 231 Wabash.

Nurses and Governesses.

EXPERIENCED LADY WILL CARE FOR AND treat feeble-minded and mild insane in her home; any age. Write for particulars. Address S 970, Tribune.

NURSE—COMPETENT, TO CARE FOR YOUNG infant. Tel. Oakland 2167 or call 4631 Lake-av.

NURSE GIRL—KIND DISPOSITION. 4808 Forrestville-av.

Laundresses and Day Work.

BODY IRONER—HYDE PARK HOTEL LAUNdry, 5018 Lake-av. Phone Hyde Park 850.

Stenographers and Typists.

STENOGRAPHERS—WE HAVE two or three desirable positions open in our offices for experienced stenographers; shorthand only; no bookkeeping or general office work; good salary. Call or write..

SEARS, ROEBUCK & CO.

STENOGRAPHER—EXP., RAPID AND ACCURate; work must be 1st class and reading of it unnecessary; permanent position. Apply Bennett, Thomas Mfg. Co., 720 W. Van Buren-st., near Halsted-st.

STENOGRAPHER—WHO CAN READ AND write Spanish; position per.; hours short, salary good; chance for advancement. Address J J 182, Tribune.

STENOGRAPHER — OLIVER OPERATOR, young lady, living on South or West Side; state age, experience, and salary to start. Address J 426, Tribune.

STENOGRAPHER—EXPERIENCED, FOR ADvertising dept. Apply to MR. OSTER, Adv. Mgr. L. FISH FURNITURE CO., 1011 State-st.

STENOGRAPHER—$7 PER WEEK; SOME EXperience. Oriental Candy Co., 815 W. Jackson-blvd.

TYPIST—FAIRLY EXPD., TO DO BILLING, filing, assist on books, and general office work. Address J N 412, Tribune.

Miscellaneous.

FORELADY—BINDING AND ADV. NOVELTY work; state exp., refs.; good place for woman of ability. Address J N 408, Tribune.

GIRL—TO FEED PRESS. CONTINENTAL ART CO., 1106 W. Monroe-st.

RETOUCHER AND GENERAL ASSISTANT—Good lady. Address The Fletcher Studio, Aberdeen, South Dakota.

WOMAN—REFINED, INTELLIGENT, NOT UNder 25, desiring permanent employment with liberal remuneration in pleasing branch of medical work. Address H L 392, Tribune.

WOMAN—FOR PALMISTRY PARLORS. APPLY at once. JOS. B. HOWARD, Temple Bldg., Riverside, Ill.

WOMEN DEMONSTRATORS AND SOLICITORS; salary and commission; city only. Harstrom Bros. Mfg. Co., 1719 Michigan-av., 2d floor.

YOUNG LADY WHO CAN WRITE THOROUGH business college. Address H P 325, Tribune.

Applications for Employment Agency Licenses.

COMPLAINTS AGAINST THE ISSUE OF SAID licenses may be made at the office of the Chief Inspector Employment Agencies, 341 Wabash-av.

Employment Agencies.

THINK OF IT!
HIGH GRADE WOMEN

We, placing thousands of others in better permanent positions, paying the best wages, with the most exclusive firms, and you still in "That Rut."

We are being "Different," being under direction of Business Men's Clearing House [high grade men only].

Costs you nothing to drop in and look over the excellent list of positions, paying $5-$25 for

DEPARTMENT HEADS, corresp., demonstrators, salaswomen, cashiers and asstes., stenographers, and beginners, typists, ledgerwomen, bill [machine and longhand], file, entry, mail, and speech office clerks and girls who want to get started.

We are especially short on comb. bookkeepers and stenographers, stenographers from the beginner to the expert.

Our positions will pay you more than enough extra than to offset your commission.

"Don't be odd." It costs YOU too much. Hurry over. All information strictly confidential.

CENTRAL AGENCY, 30 N. Wabash-st.

STENOGRAPHER AND BOOKKEEPER.....$15
Bookkeeper and typist.....12
Office asst.....8
Typists.....10
No charge unless placed
AMERICAN EMPLOYMENT ASSOCIATION,
N. E. COR. DEARBORN AND RANDOLPH-STS.
BANK FLOOR.

STENOGRAPHERS—10.
No charge to register.

3 stenographers, short hours.....$15
3 stenographers, small salary.....12
3 stenographers, some exper.....10
Trueblood Emp. Co., 1011, 153 La Salle-st.

STENOGRAPHERS—4 POSITIONS....$5 TO $14
Bookkeeper, $8 to $10.....$10 to 14
Cashier, State-st. store.....9
Office girls, good penmen, 6.....9
Girl, 16, to do exp. in office.....8
KING'S, 92 La Salle-st. or 225 Dearborn-st.

CASHIERS, CHECKERS, TYPISTS, OFFICE and phone girls, stenographers and reception girls, good salaries.
LA SALLE AGENCY, R. 13, 161 RANDOLPH-ST.

BOOKKEEPERS AND ASSISTANTS $10 TO $12; stenographers, $8 to $10; office clerks, $6 to $10; cashiers, $6 to $10; die clerks, $6 and $7. Merchants' Clerical Exchange, 808, 108 La Salle-st.

SAMUEL SHERIN, 5021 PRAIRIE-AV., AGENCY. White Cross Visiting Nurses' Association. 5021 Prairie-av.

BOOKKEEPER—$15; STENOGRAPHERS, $5-$12; typist, $6 to $9; girl to learn punching mach., $7. REYNOLDS-HODGES, 140 Dearborn.

COOKS 2D GIRLS WAITRESSES WITH REFS. Pos. waiting. Cavell's Emp. Of., 5306 Jefferson.

Free Typewriter Employment Bureau.

STENOGRAPHER—TYPEWRITER. WHO has the initiative for a responsible position, located on West Side; must have some experience in handling own correspondence. The Oliver Typewriter Company, 41 Dearborn-st.

ELLIOTT-FISHER DAY AND EVEN'G SCHOOL, 256 Madison-st. Phone Franklin 1390. Mechanical bookkeeping, Billing, and abstracting taught. Individual instruction. Great demand for operators.

STENOGRAPHERS $15; ADDRESSERS—$5V grat. Smith Premier, for medium priced positions. Apply immediately. The Smith Premier Typewriter Co.

WANTED—YOUNG WOMEN FOR STENOGRAphic positions in the stockyards; must be competent and neat appearing. Underwood Typewriter Co.

Trade Schools.

LEARN TO BE A TELEGRAPH OPERATOR—Jones' School of Telegraphy, R. 20, 260 Clark-st., near Jackson.

LADIES—REMUNERABLE HOME WORK; APPLY; ladies preferred; steady or evening; $1.50 dozen upward; work guaranteed. 39 S. State, Room 312.

Domestics and Cooks.

COOK AND LAUNDRESS—PERMANENT POSITION, in country town, 6,000; family of two; wages not as important as ability; references. Address D J 12, Tribune.

COOK — SECOND GIRL—IN OFFICER'S family at Fort Sheridan. Apply Saturday, 2 to 5 p. m. Room 600, 181 La Salle-st.

COOK—COMPETENT. 4835 Grand-blvd.

COOK—GERMAN; GOOD, COMPETENT. APply Apt. 7, 4932 Lake-av.

EXPD. GIRL FOR GEN. HOUSEWORK; SMALL family. 6721 Lafayette-av.

GENERAL HOUSEWORK—GIRL, WISCONSIN city, 140 miles from Chicago; two in family; no washing; permanent position year round; wages $6 up, depending on experience; references. Address D J 13, Tribune.

GENERAL HOUSEWORK—COMPETENT GIRL; no laundry; good wages; willing to go to the country in June; refs. required. DAVIS, 4068 Sheridan-road.

GENERAL HOUSEWORK—COMPETENT GIRL; summer; Lake Geneva; family four; must be good plain cook. Phone MRS. F. E. WHITE, 4000 Hyde Park.

GENERAL HOUSEWORK—COMPETENT GIRL, to work in Glencoe; must have good references; wages $7. Address J 194, Tribune.

GENERAL HOUSEWORK — GOOD STRONG girl. 1456 East 53d-st.

GENERAL HOUSEWORK—GIRL; SMALL FAMily; Swedish preferred. Address J 325, Tribune.

GENERAL HOUSEWORK—GIRL, 4716 Champlain-av.

GENERAL HOUSEWORK—GOOD GIRL. APply 3639 Grand-blvd.

GIRL—OR WOMAN, ONE DAY EACH WEEK, to do mending, ironing and plain sewing; family of three, North Side; permanent arrangement if satisfactory; neatness of workmanship of first importance; please state age, qualifications and salary desired. Address H 505, Tribune.

GIRL—FOR HOUSEWORK; 2 IN FAMILY; good wages. 447 Belmont-av.

HOUSEWORK—MAID FOR GENERAL WORK; 2d flat; small family; girl has room with private bath; here five colleges 40 miles from Chicago, on a small lake, where we spend our summers; a competent girl is appreciated, and will have a good home. Mrs. J. H. BOND, 1242 Indiana-av.

MAID—IN FAMILY OF 8 ADULTS AND BABY; good wages. 4887 Kenmore-av., 1st apt.

Waitresses and Hotel Help.

WAITRESSES—FIRST CLASS. MISSION TEAroom, 4427 Evanston-av.

WAITRESS — EXPD., $8 PER WEEK. 4523 E. Ravenswood Pk., cor. Wilson-av.

WAITRESS—STEADY, AT ONCE; GOOD wages. 4929 E. 52d-st., Calumet-av.

WAITRESSES—STEADY WORK. 291 Wabash-av.

Housekeepers and Caretakers.

HOUSEKEEPER — COMPETENT; GOOD wages; ref. Apply 1606 Clifton Park-av.

HOUSEKEEPER—WOMAN FOR HOUSEKEEPer. 2950 Indiana-av.

Dressmakers and Seamstresses.

CAPABLE FORELADY—PERMANENT POSITION. A. ROTH CO., 1242 Milwaukee-av., mfrs. of house dresses dressing sacques, etc.

FITTER—FIRST CLASS LADY WITH EXTENsive experience in retail cloaks and suit alterations; good salary to competent woman. Apply ROSENBERG'S, Kenosha, Wis.

Power Machine Operators.

GIRLS—ON POWER SEWING MACHINES; steady work; good pay. Call 2191 and Center-av.

Girls.

GET OUT OF THE 8:30 TO 9 CLASS—GRAMMAR GRADUATES, AGE 17 TO 22, CAN EARN $10 TO $15 WEEKLY; GIVE PHONE, FULL PARTICULARS AND REFERENCES. ADDRESS H T 412, TRIBUNE.

LOST AND FOUND.

LOST—SATURDAY AFTERNOON, STERLING belt buckle with topas setting on following route, between 3 and 6 o'clock: Marshall Field's Wabash entrance to Madison-st. car; on car to Halsted, Halsted to Root, Root to 43d and Vincennes-av. Reward to finder. 501 E. 44th-st., flat 1. Telephone Drexel 1253.

LOST—LADIES' GOLD WATCH WITH BIRD chased on back and diamond set in front cover; chain attached; between the Colonial Theater and Hyde Park hotel; Wednesday evening. Finder kindly return to 30 Dearborn-st. and receive reward.

LOST—AT LA SALLE HOTEL, ABOUT APRIL 15; gold bar pin, two inches long, heavily made; dull finish, lion's head and diamond in center; $50 reward; no questions asked. H. L. STUART, 152 Monroe-st.

LOST—LADY'S GOLD WATCH ON MILWAUkee electric Tuesday evening; four leaf clover on front and back with small diamond. Notify Police Department, Evanston, Ill.

LOST—STRING OF GOLD BEADS AND LOCKET, possibly on Evanston-av. car between Wilson-av. and Diversey-blvd.; reward. Tel. Ravenswood 1083.

LOST—ON GREENWOOD-AV., BETWEEN 43D and 44th-sts., small pearl sunburst brooch, small diamond center, valued as keepsake dead relative; liberal reward. 4343 Greenwood-av., 3d apt.

LOST—AMETHYST PENDANT SET, WITH bowknot of diamonds; platinum chain. Liberal reward if returned to Brown, 3806 Ellis-av.

LOST—TAKEN FROM 5547 CALUMET-AV., Pullman, bicycle; liberal reward for information leading to its return.

LOST—ENGLISH BRINDLE BULLDOG; NAME Buck on collar; white breast; 18 inches tall. Send to 3266, SAMUEL WILLIAMS, 140 S. 47th-av., Maywood Ill. $25 reward.

LOST—ON N. W. L. 4 WATER COLOR DRAWings; Dickens characters with typewriter sheet and contracts. Phone Edgewater 5070. Reward offered.

LOST—SILVER NECKLACE; NEAR JACOBson's cafe, 47th and Kenwood. Return to M. S. STEIN bank floor, 169 Jackson-blvd. Reward.

LOST—RING AND WATCH ON BALL GROUNDS yesterday. Return Niesen's Saloon, Leland and Clark-sts., and receive reward.

LOST—ON N. W. L. FAIR GRAY TROUSERS; please return to 1718 Majestic Bldg.

PERSONAL.

PERSONAL—TOM MOORE, LABORER, WHO worked in large cold storage house, North Side, please send address; important. Address H 169, Tribune.

PERSONAL—WANT WITNESSES TO ACCIdent; old lady injured 8 p. m. May 3d, 31st and Indiana-av., on Indiana car. W. W. McCALLUM, 153 La Salle-st.

PERSONAL—IF JAMES McLAUGHLIN, FORmerly of 43d and Wallace, will leave his address at H T 407, Tribune, he will learn of something to his advantage.

PERSONAL—ON AND AFTER THIS DATE I will not be responsible for any debts contracted by any one but myself. WALTER R. STEWART.

PERSONAL—BESS: LOVING GREETINGS on our sweet anniversary day. Steadfastly and adoringly. NED.

PERSONAL—WHAT IS CHRISTIANITY? SEND answers to V. H. A., 1126 Main-st., Evanston, Ill.

BUSINESS PERSONALS.

KNOW THYSELF
THE KEY TO SUCCESS.

The great questions of life are quickly solved, failure turned to success, sorrow to joy, and want to affluence by possessing and calling into use the power to know one's self.

MARGARET GRAHAM.

who now and for the past years has resided at 2918 Michigan-av., has given substantial and wonderful proof of her knowledge and powers.

Consultation by appointment or from 9 a. m. to 6 p. m. daily.

MARGARET GRAHAM,
Permanently located in her own private residence.
2918—MICHIGAN-AV.—2918

PERSONAL—HOW ABOUT YOUR TREES? PRUNE AND SPRAY TREES AND SHRUBS; BIOLOND IS THE LIFE OF DISEASED AND DECAYED TREES BY SCIENTIFIC TREATMENT. CARRY OUT LANDSCAPE DESIGNS.
THE WESTERN GARDENING AND FORESTRY CO., 815-816 STEINWAY HALL, CHICAGO.

PERSONAL—A GIRL'S FORTUNE.

Take up a course in hairdressing and be independent. We teach the business. Hairdressing, manicuring, facial massage, shampooing, etc. Entire course $35. We also help students to secure positions.
THOMAS SCHOOL OF HAIRDRESSING,
18th floor, Majestic Bldg.

PERSONAL—
CHICAGO BRAIDING & EMBROIDERY CO.,
78 State-st. 3d floor.
Solicit your patronage for high class braidings and embroideries at reasonable prices.

PERSONAL—EAT FOLKS!
DON'T DO ANYTHING
UNTIL YOU CONSULT.
DR. O. W. T. SNYDER, 39 State-st.
Booklet free. Write.

PERSONAL—FOR SALE—A LARGE BLACK Chantilly lace shawl; very valuable; bought in Paris in 1850; the shawl will be shown by a number of lace experts given. Address E K 820, Tribune.

PERSONAL — PEOPLE HAVING FEEBLE minded friends at home or in institutions, and are not satisfied with their progress, address E 511, Tribune.

PERSONAL—ROACHES, BUGS, RATS EXTERminated from your premises under guaranteed contract. Call, write, or phone Harrison 6639. FREDERICK PERES & CO., 427 State-st.

PERSONAL—DR. SAUNDERS, 148 STATE-ST.—Features made perfect; wrinkles, scars, pimples, moles, removed; complexion refined.

PERSONAL—MME. FOLLETTE, 70, 182 STATE-st.—Superfluous hair, moles, warts permanently removed with electric needle; no pain; no scar.

PERSONAL—THOSE DESIROUS OF KNOWING the address of Miss Katherine Antwyne, foot specialist, address J U 413, Tribune.

PERSONAL—FACE SPECIALISTS—
65 RANDOLPH-ST., 6TH FLOOR, COR. STATE.
E. E. PRIPPS, MRS. E. R. ENSIGN, M. D.

PERSONAL—FACIAL AND SCALP TREATments, electrolysis, hairdressing, hair goods. MME. QUI VIVE, 801-307 Venetian Bldg.

PERSONAL—DUPLICATE KEYS MADE FOR and suitcases, best quality; lowest prices. J. H. McNamara Trunk Works, 138 Monroe-st. Cen. 2838.

PERSONAL—10 ELECTRIC FACE OR SCALP TREATMENTS, $5. ENTIRE FOOD MADE PERFECT. PROF. DAVIS, 84 MONROE-ST.

PERSONAL—ARE YOU GOING DEAF? THE Baker telephonone will make you hear. Call at 168 Wabash-av., or write.

PERSONAL — SUPERFLUOUS HAIR ON THE face; 20 years in business; 8 expert operators. MME. SWEET, 1407 Auditorium Bldg. Harr. 6751.

PERSONAL — MISS HOGET, 812 VENETIAN Bldg., expert in electrolysis, skillful treatment of moles and imperfections of the skin; manicuring.

PERSONAL—FACE, NECK, SCALP, AND FEET cures specialists.
NEW YORK ELECTROLYSIS CO., 39 State-st.

PERSONAL—ELECTROLYSIS THERAPY HYDROpathic treatments; electricity; Swedish operators. G. MALMQUIST, 501 Bush Temple. Phone No. 4009.

PERSONAL—TREATMENT FOR RHEUMAtism and facial massage, Lillian Brady, 3843 Cottage Grove-av., Apt. 1.

PERSONAL — WE TEACH HAIRDRESSING, manicuring, facial massage, scalp treatments. Send for free booklet. E. Burnham, 70-72 State-st.

PERSONAL—MISS GRAEF, MISS DUNHAM, and Mme. Jacobsen, experts in electrolysis; sittings, $1. No. 78 State-st., 5th floor, Suite 51.

PERSONAL—WE TEACH ALL BRANCHES OF hairdressing, etc., also MANICURING AND DRESSING SCHOOL, 163 STATE-ST. CHICAGO.

PERSONAL — SUPERFLUOUS HAIR, MOLES, etc. destroyed forever by electric needle. MME. AUGUSTA KALIMAN, 34 E. Monroe-st., R. 806.

PERSONAL—WHALEBONE TEETH; NEW invention. See large ad; $5 set. Specialists painless extraction. Boston Dental Co., 146 State-st.

PERSONAL—FREE MICROSCOPIC EXAMINAtion hair and scalp by Prof. J. H. Austin. Stop falling hair. Grow new hair. 37 McVicker's Bldg.

PERSONAL — WE TEACH HAIRDRESSING scalp treatment, facial massage, electrolysis, etc. Indiv. instruct. Marinello School, 57 Wash.-st.

PERSONAL—DAILY NEWSPAPERS FROM ALL large cities sold at 175 Dearborn-st.

PERSONAL—SPIRITUAL MEETING EVERY Sunday, 2:30 and 8 p. m. 426 W. 63d-st.

PERSONAL—HYGIENIC GYMNASTIC TREATment, Augustina, 204 E. 35th-st. Aldine 2404.

PERSONAL—ALMOND'S PARLOR TREATMENTS mechano-therapy 246 Michigan-av. Suite 618.

TYPEWRITERS AND SUPPLIES.

TWENTY-FIVE DOLLAR TYPEWRITER EXCHANGE, 85 Washington-st., Chicago. Safest place in America to buy typewriters. Machines shipped for examination without advance.

TO RENT—TYPEWRITERS, $3 PER MONTH. Excellent condition. Write 1, 2, or 3 colors.
SMITH PREMIER TYPEWRITER CO.,
TEL. HAR. 3650. 20 E. VAN BUREN-ST.

SPECIAL VALUE—UNDERWOODS, OLIVERS L. C. Smith, Remington, largest stock in U. S.; rentals a specialty; 2 days' free trial. Typewriter Emporium, 152 La Salle-st., or 92-94 Lake-st.

ALL MAKES OF TYPEWRITERS BOUGHT, sold, and exchanged; repairing promptly attended to. J. S. MINEAU, 218 La Salle-st. Main 871.

FOR SALE—L. C. SMITH; LIKE NEW; $50; late style Monarch, $60; other makes $10 up. Typewriter Co., 240 N. Hamlin-av.

REMINGTON, ALMOST NEW, TAKEN ON debt; will sacrifice at a bargain for quick deal. Address J J 158, Tribune.

RENTALS, 3 MONTHS, $4; RIBBONS FREE. We sell all machines, lowest prices.
ACME TYPEWRITER CO. 167 Dearborn-st.

REBUILT TYPEWRITER COMPANY,
39 Dearborn-st., Chicago.
SELL, RENT, REBUILT TYPEWRITERS.

UNDERWOOD, L. C. SMITH, OLIVER, REMington typewriters; can be rented, sold or exchanged. Typewriter Emporium, 36 La Salle-st. Tel. Main 5857.

CANDIES AND CONFECTIONS.

CONFECTIONERY, FINE BONBONS, AND chocolates famous throughout the United States. Send for wholesale and retail price list.
GUNTHER CONFECTION & CHOCOLATE CO.,
No. 726-8 WEST JACKSON-BLVD.

AUCTION SALES.

WILLIAMS, BARKER & SEVERN CO., 126-127 Wabash-av., general auctioneers. Sales at store every Wednesday and Saturday, 10 a. m. Furniture, carpets, gen. household goods. Tel. 2100 Cent.

BUILDINGS FOR SALE AND WANTED.

FOR SALE—FRAME HOUSE FOR REMOVAL, corner Calumet-av. and 45th-st. E. W. CASE, 29, 167 Dearborn-st.

ARTS AND ANTIQUES.

WEDDING GIFT SUGGESTIONS—ARTISTIC, genuine, at moderate prices. ANTIQUE SHOP, Art STORE, 13 Wabash-av., opp. Field's.

BOATS, YACHTS, ETC.

A 40 FT. MAHOGANY SPEED LAUNCH, WITH 100 h. p. Sterling motor, at bargain; also 18, 23, and 26 ft. shallow draft family launches in stock, at our shipyards. Weckler Boat Co., 2719 Irving Park-blvd. and river. Write or phone Irving Park 116.

THE CELEBRATED BUFFALO AND T. & M. engines on display and prompt delivery. Bullock Motor Co., 1409 Michigan-av.

FOR SALE—A GASOLINE ENGINE, 8 HORSE and transmission, 2 cycle, Lambert & Mann. Address D 597, Tribune.

ACCIDENT AND LIFE INSURANCE.

ARCANIAN ACCIDENT ASSN., 85 DEARBORN. Trucks, covers death by accident or disease. Weekly accident and sickness benefit, $15. Annual cost, $16. Agents wanted.

CHEAPEST IN THE WORLD—$5,000 FOR $12 A year; covers all accidents. States Accident Ins. Co., 906 Hartford Bldg. Phone Randolph 5018.

BARTER AND EXCHANGE.

YOUNG MAN EMPLOYED—FRATERNAL INsurance without cost for assisting me; give age. Address J 469, Tribune.

1,000 IMITATION TYPEWRITTEN LETTERS, enveloped, $1.50, or what? Commercial Printing, 1732 N. California-av.

BUSINESS CARDS.

PAGE WOVEN WIRE FENCE FOR FARMS and poultry yards. Lawn and division wire fences for city and suburban lots. AUSTIN CLEMENT, V. P., 200 Monroe-st.

BOOK BARGAINS.

FOR SALE—21 VOLUMES OF ENCYCLOPEDIA Britannica, good as new, cheap for cash or exchange; call in afternoons. OTTO WOGATSKY, 2149 Hasting-st.

DRESSMAKING—MILLINERY SCHOOLS.

VALENTINE'S COLLEGE OFFERS TWO weeks' free instruction in dressmaking or ladies' tailoring to all starting now. Pupils can make garments for themselves or any one else, receiving individual personal instructions. Our teachers are the best. Day and evening school. Evening school, $1 per week. Patterns cut to measure, satisfaction guaranteed in every department. Call or write. Valentine's Tailoring College, 58 State-st. 2622 N. Clark-st., or 2721 State-st.

SPECIAL MAY OFFER—APPLY THIS WEEK—Two weeks' lessons free in dressmaking or ladies' tailoring; pupils can do their own and family dressmaking and hats at the most correct styles. Our cut to order patterns will make your dressmaking easy. McDOWELL CUTTING SCHOOL, 41 State-st. Night school Mon., Wed., and Fri., only $1 per week. Call, write, or telephone today for free circulars. Phone Cent. 5623.

PATERSON SCHOOL OF MILLINERY DESIGN. Enter any time. Positions. Suite 611, 6 Madison-st., cor. Mich.

BOWLING, BILLIARD & POOL TABLES.

FOR SALE—SECOND HAND BILLIARD AND pool tables. We rent tables with privilege of buying. THE BRUNSWICK-BALKE-COLLENDER CO., 1403 and 265 Wabash-av.

BILLIARD AND POOL TABLES FOR SALE OR rent; easy terms. Billiard and bowling supplies. Economy Billiard and Fixture Co., 746 Milwaukee-av. Monroe 5582.

$75 BUYS BRUNSWICK POOL TABLE COMplete; 50 other high grade Brunswick tables; cash, time or rent. 2256 Orden-av.

FOR SALE—NEW AND SECOND HAND POOL tables; low prices; easy terms; full line billiard supplies. PASSOW & SONS, 196 Washington-av.

BUY A NEW BILLIARD, LATEST STYLE, LEVelant finish, electric cushion—sell or rent. Make money. Phone West 917 1812 W. Lake-st.

BOATS, YACHTS, ETC.

A 40 FT. MAHOGANY SPEED LAUNCH, WITH 100 h. p. Sterling motor, at bargain; also 18, 23, and 26 ft. shallow draft family launches in stock, at our shipyards. Weckler Boat Co., 2719 Irving Park-blvd. and river. Write or phone Irving Park 116.

THE CELEBRATED BUFFALO AND T. & M. engines on display and prompt delivery. Bullock Motor Co., 1409 Michigan-av.

FOR SALE—A GASOLINE ENGINE, 8 HORSE and transmission, 2 cycle, Lambert & Mann. Address D 597, Tribune.

ACCIDENT AND LIFE INSURANCE.

ARCANIAN ACCIDENT ASSN., 85 DEARBORN. Trucks, covers death by accident or disease. Weekly accident and sickness benefit, $15. Annual cost, $16. Agents wanted.

CHEAPEST IN THE WORLD—$5,000 FOR $12 A year; covers all accidents. States Accident Ins. Co., 906 Hartford Bldg. Phone Randolph 5018.

BARTER AND EXCHANGE.

YOUNG MAN EMPLOYED—FRATERNAL INsurance without cost for assisting me; give age. Address J 469, Tribune.

1,000 IMITATION TYPEWRITTEN LETTERS, enveloped, $1.50, or what? Commercial Printing, 1732 N. California-av.

BUSINESS CARDS.

PAGE WOVEN WIRE FENCE FOR FARMS and poultry yards. Lawn and division wire fences for city and suburban lots. AUSTIN CLEMENT, V. P., 200 Monroe-st.

BOOK BARGAINS.

FOR SALE—21 VOLUMES OF ENCYCLOPEDIA Britannica, good as new, cheap for cash or exchange; call in afternoons. OTTO WOGATSKY, 2149 Hasting-st.

TO RENT—ROOMS—SOUTH.

TO RENT—DR. MAHER, 7162 COTTAGE GROVEav.—Two bright, clean rooms, closets, bath, pantry, for caring for physician's office and answering phone during his absence. No rent or gas bill. Suitable for widow with employed daughter or couple without children. Phone Wentworth 2084, or call 1-3, 7-9 p. m., Sunday 2-5.

TO RENT — IN KENWOOD; TWO ROOMS, single or en suite; lavatory, electric lights; all mod. conv.; close to four excellent cafes; ½ blk. L. C. and surf. 4709 Lake-av., 1st apt. Drexel 3722.

TO RENT—4338 LAKE-AV. IN DETACHED house, elegant double and single rooms; every appointment perfect; transportation best in city. Ken. 1350.

TO RENT—LARGE FRONT ROOM, FURNISHED; private family; Kenwood elevated, 111. Cent., and Cottage Grove trains; telephone, etc.; $25. 543 E. 49th-st.

TO RENT—6220 LEXINGTON-AV., 3D, ELEgantly furnished front room, strictly modern; unlimited phone; nr. I. C., ½ blk. to L.; I gentleman; near Jackson Park.

TO RENT—TO YOUNG LADIES OR MEN EMployed, beautifully furn. outside rooms, modern; piano; unlimited phone; 51st L. exp. Phone Oakland 4701.

TO RENT—NEWLY FURNISHED ROOMS, large, light, modern; single or en suite; Kenwood residence; 1½ blocks I. C. and ind. surface. Phone Kenwood 1156.

TO REN

TO RENT—FLATS—SOUTH.

McKEY & POAGUE
36 WASHINGTON-ST.
E. 34th-st
...ear Grove-av, and opposite Groveland Park; exclusive residence street; ...
...RENT REDUCED
...strictly modern brick flats of eleven rooms and ...
...in fancy hardwoods throughout; ... lavatories, billiard room and ... ing; decorated to suit ...
F. A. HAMILTON,
...ston 22. 24 Adams-st.
...BEAUTIFUL, 2 STORY STONE ... 1455 and 1463 66th-pl. These ... hardwood throughout; tiled ... and electric light; hot water ... Jackson Park and Illinois Central ... month. Can be seen today ... JAMES G. BARSALOUX, ... Washington-av.
...H BOWEN-AV.; 2 STORY AND AN ... detached house; hardwood floors; ... decorated; $42.50 per month. ... BLVD.; 3 STORY BRICK; 7 rooms; ... home; fine location for rooming ... ham; newly decorated; low rent ... H. JOHN BOOMER & CO., 310 Stuart ...
...733 WOODLAWN-AV., ONE OF the ... houses in the University district; ... ms; will be entirely redecorated; ...
...ENE A. BOURNIQUE & CO., ... First National Bank Bldg. ... Tel. Randolph 1878.
...WASHINGTON-AV., HYDE PARK ... 12 room, stone front, steam heat, ... ric light; newly decorated; ... C. exp. Keys at owner's. 5322 ...
...6833 MADISON-AV., 12 ROOMS, 2 ... ; all rooms light; front porch; large ... Rent $125.
...7 rooms, modern, light. Rent $45. ... NORCOTT & CO., 100 W. Monroe-st. ...6154 ELLIS-AV., NINE ROOM DE... brick and stone house; best ... apparatus; will decorate to suit ... M. A. PARR & CO., ... 204 Dearborn-st.
...FINE 10 R. MODERN HOUSE IN ... n could be used as garage; Drexel ...47th-st, will put in to suit. ... CUM. Tel. Central 4582 west ... Sundays.
...0 ROOM FRAME RESIDENCE, DE... steam heat; large lot. 341 W. 60th-...
...SCHENCK & CO., 4801 Drexel-blvd. ...DESIRABLE MODERN 5 ROOM ... Greenwood-av.; hardwood floors, open ... rent $45.00 per month. ...BEYMOUR MORRIS, 135 Adams-st. ...MICHIGAN-AV., NEAR 39TH ... house, partly furnished; good ... Rent $40. ... H. CARROLL & BRO., ... Tel. Hyde Park 440.
...JENSON & CO., 106 Washington-st. ...650 OAKWOOD-BLVD. COR. LANG... xcellent 8 room brick house; all ... ern transportation; $40. MORRIS ... Cent. 299. 924 Marquette Bldg. ...3660 MICHIGAN-AV., HOUSE OF 9 ... ms; beautiful rear yard; a choice ... W. FRIEND & CO., 150 La Salle-st. ...OWNER—STRICTLY MODERN ... e front house; low rent; good ten... hnes-av. CLINE, 4252 Vinn. Drex. 1964.
...5609 WABASH-AV., 10 ROOM MOD... nce; good rooming house or use for two ... Phone 1799 Calumet.

TO RENT—HOUSES—WEST.

...ASHLAND-BLVD., 140 NORTH (OP... UNION PARK), 10 ROOM HOUSE; ... E UNIVERSITY OF CHICAGO. ...nklin 214. 206 La Salle-st.
...223 LAFLIN-ST., 9 ROOM STONE ...use in good condition; $30. ...EX FRIEND & CO., 150 La Salle-st.
...726 S. CAMPBELL-AV., 2 STORY ...nent brick house, $27.50. ...1112 GUNDERSON-AV., NEAR HAR... room house; modern; $30.00. ...722 N. CAMPBELL-AV., 2 STORY ...ment brick house, $27.50.

TO RENT—HOUSES—NORTH.

...NORTH SIDE HOUSES. ...a Vista-terrace, 7 rooms, brick; furnace; ...now; $40. ...y-pl., near lake, 2 story 7 room brick ...furnace; $40. ...KIN, JENSON & CO., 3930 Sheridan-rd. ...1251 N. STATE-ST., HANDSOME 10 ...brick residence; rooms in fine order; ...to be remodeled and decorated to suit ... CHICAGO TITLE & TRUST CO. ...100 Washington-st.
...106 E. WALTON-PL., 9 ROOM ... drive, 10 rooms, h. w. floors, furnace; $55. ...FANNIN & CO., 140 Dearborn-st.

TO RENT—HOUSES—SUBURBAN.

...NT OR FOR SALE ... BEAUTIFUL HOME Wilmette ... West-av. ... FOR RENT—$45 A MO. ... SALE—$750 CASH, BAL. TO SUIT. ...BLKS. N. W. of C. & N. W. STA. NEW ... 6 rooms; HOT WATER HEAT; ... LARGE LIGHT rooms; LOT 100x150. ... 823 WEST-AV. ... and POAGUE. 1206 E. 63d-st. Chicago. ...ND PARK, SEMI-DETACHED ... 10 rooms; 5 bedrooms; all conveniences; ...ie to trains, schools and churches. ... room house; $40. ... L. FLOYD, 107 Dearborn-st. ...T—WINNETKA RESIDENCE, JUST ...ted; 2 bathrooms, hot water heat, large ...ches, porch, brick construction; only $55. ...612, 175 Dearborn, cor. Monroe. ...ST—S. R. AND ATTIC, STEAM HEATED, ...n house; shade trees, shrubs; Morgan Pk. ...Rock Island; 50 trains daily. BANCROFT, ...pot. Come today. $40. ...LE FOREST—COMPLETE LIST ...ished and unfurnished houses for season ... John Griffith, Lake Forest, Ill ...T—OR SALE—CHEAP; LARGE 8 ROOM ...furn., gas, shrubbery, 5 acres at Lombard; ...ns. S. R. ALLEN, 1115 La Salle-st. ...NT WILMETTE—SEVERAL DESIR... unfurnished homes; also furnished for ...ths. BARKER & ALLEN, Wilmette. ...T—GOOD HOMES AT LAKE BLUFF ... H. A. LYON, Lake Bluff.

RENT—FURNISHED HOUSES.

...NT—HIGHLAND PARK; VERY DE... e 8 room house; 5 bedrooms, 3 baths. Near ...d ravines. Summer season. ...ARE 120 private front residents, large fence ...s, 3 baths; very well furnished, summer ...r year. J. L. FLOYD, 107 Dearborn-st. ...NT — FURNISHED PLACES FOR THE ... Lake, Evanston, Wilmette, Highland Park, ...ka, Lake Forest, Oconomowoc, Oak Park, ...nsdale, $30 to $500 per mo. MRS. E. W. ...25, 107 Dearborn-st. ...NT—FURNISHED—EVANSTON—LARGE ... opposite Northwestern university campus ...king lake, June until Sept. Address J H 866. ...NT—NEW FURNISHED 2 STORY SUN... Winnetka; very near Sheridan-rd.; 4 bed... 2 baths; possession now. CHAS. W. TRUM... 1814, 115 Adams-st. Cent. 4772. ...NT—EVANSTON—SUMMER MONTHS— ...8 room furnished house; best neighborhood; ...piano; rent $50 monthly. 1030 Dempster-st. ...NT—KENILWORTH; NEW, FURNISHED ... near lake; 8 rooms, 2 bathrooms; reason... June 20 to Oct. 1. Address C 123 Tribune. ...NT—4535 ELLIS-AV. FURNISHED, FU... ar; house of ten rooms. Drexel 1545. ...NT—SICKELEY FURN., FOR ... mer months. 4543 Greenwood-av. Oak. 4606.

WANTED—HOUSES.

...TED—TO RENT—FOR THE SUMMER, ... e, furnished, country or city; moderate rent; ...ce. Address H 546, Tribune. ...TED—TO RENT—FOR THE SUMMER, ... Wheaton. MRS. E. W. ... 29. 107 Dearborn-st. ...TED—TO RENT—A SMALL COTTAGE ... or suburban. M. C., Room 460 Monon Bldg.

WANTED—AT SUMMER RESORTS.

...TED—TO RENT—FURN. COTTAGE, FOUR ...ms, July, eight; bath; state rent, full ...Particulars, W. Y. GILMORE, 1400 ...ain-av

TO RENT—FLATS—SOUTH.

...ENT—3744-46 LAKE-AV., MODERN STEAM ... light flat; $30. See janitor. Phone Har... 6931. O. W. R. ...ENT—2, 3, 4, AND 5 ROOM FLATS IN ... ayerns Bldg. Office, 35 E. 23d-st. Phone Cal... 1799. ...ENT — N. W. COR. WASHINGTON-AV. ... d 61st, near Jackson Park, desirable light flat, ...oms, bath, steam; $26. See janitor. ...ENT—7 ROOM MODERN FLATS, $50 & $55. ... UNIVERSITY OF CHICAGO, ...hone Franklin 214. 206 La Salle-st. ...ENT—5343 MADISON-AV., DESIRABLE 5 ... 6 room flats, $28 and $40; mod.; light. ...EADOWCROFT, 125 Monroe-st. Cenut. 8371. ...ENT—4725 LANGLEY-AV., VERY DE... nd 5 room flats; all conveniences; hot water ... electric lights; etc.; $37.50 and $40. ...ENT—HIGH CLASS 6 ROOM APARTMENT, ...eam heat; near 58th-st. L station; $40. With ...ife-av. ...1st apt. ...ENT—4 R. FLATS, $22; 5 R., $25; 7 R., $30. ...eam hot water; elevator. 3106 Calumet-av. ...ENT—STEAM HOT WATER 4 ROOMS ... R. 39th-st, $22.50. 2944 Groveland-av. ...ENT—3767 LANGLEY—EXCELLENT ... om flat, $22; steam, etc. Owner, 5 Langley. ...RENT—MODERN 4 ROOM 2D FLAT, FRONT ... nd rear porches; $28. 64th and Champlain-av. ...RENT—3008 PRAIRIE-AV., 4 AND 5 ROOM ... ELLS & CO., 169 Jackson-blvd. Har. 1224. ...RENT—4 AND 6 ROOM FLATS; RANGES ... bath. 1818 Wabash-av. Barker & Jacobs. ...RENT—5307 PRAIRIE-AV., 6 R. FLATS, ... ELLEHER 100 Washington-st Main 4307. ...RENT—2829 CALUMET-AV., 2 RM. FLAT, ... steam heat, hot water range; adults; $18. ...RENT—ARIZONA FLATS, 42D AND LIN... v., 4 to 6 rooms; will decorate.

TO RENT—FLATS—SOUTH.

TO RENT—NEW APARTMENTS.
TO RENT—NEW APARTMENTS, 4266 Michigan-av., 1st flat; now ready; building 96 ft. deep, individual colonial porches, all rooms GROVE AND 39TH-ST. WILL REMODEL INTO ONE LARGE STORE ON TERM LEASE; CHOICE BUSINESS LOCATION FOR ANY LINE OF BUSINESS. APPLY MONTAGUE BUS. CO. ...
TO RENT—ASHLAND-AV., NEAR 47TH-ST., store, 46x80; excellent location for furniture store or any other business. Reasonable terms. G. F. MAURER & CO., 47th-st. and Ashland-av.
TO RENT—S. W. C. 39TH-ST. AND PRAIRIE-AV. ...
TO RENT—$821 COTTAGE GROVE-AV. Large, light store and basement. 2 entrances; good business location; will decorate to suit; $55. ROBT. F. SCHENCK & CO., 4201 Drexel-blvd
TO RENT—STORES—
Southwest corner Prairie-av. and 43d-st. No. 223 43d-st. Also No. 219 43d-st. Apply to Indiana-av. Apply HENRY A. MIX 92, 103 State-st.
TO RENT—A FINE LOCATION ON A CORNER on the South Side for a shoe shop or tailor. Write or phone for appointment. I. HARRIS, 5101 Kimbark-av. Phone 963 Midway.
TO RENT—6739 S. HALSTED-ST., LARGE store in stone front bldg.; basement; good location; $30. Call 6742 S. Halsted. Phone Harrison 6961. O. W. R.
TO RENT—THE OPPORTUNITY OF A LIFETIME; a fine corner for a drug store on the South Side. For all information write or phone to I. HARRIS, 5101 Kimbark-av. Phone 963 Midway.
TO RENT—504-6 WABASH-AV., LARGE STORAGE; elegant light, low rental to desirable tenant. JOHN C. McCORD, 185 Dearborn-st.
TO RENT—NEW STORES, CORNER GOODRICH Grove-av. and 74th-st., good location; low rental. MATH & WOODRIDGE, 1018 E. 75th-st.
TO RENT — NEW STORE FOR SMALL BUSINESS; for particulars see BECK-LEWBERG, 145 La Salle-st., Room 406. Tel. Randolph 864.
TO RENT—STORE, 22x80. NO. 1139 EAST 55TH-st., near Lexington-av.; steam heat; rent $45. REGELIN, JENSON & CO., 106 WASHINGTON-ST.
TO RENT — STORE, SOUTHWEST CORNER 35th-st. and Wabash-av.; grocery stand for 17 years. CHAS. BARBER, 3503 State-st.
TO RENT—N. W. COR. 64TH AND FLORENCE; mod. store; steam; busy spot; excellent location drug or fruit store. MAYER, 7622 Halsted.
TO RENT—GOOD STORE WITH LIVING RMS. and bath. 18x70 ft. 3837 Cottage Grove-av.
TO RENT—STORE 2210 WABASH-AV. TEL. Calumet 1799. WILSON SHUFELT, 35 E. 22d-st)
TO RENT—BARBER SHOP SPACE IN POOL room, first class location. 6426 S. Halsted.-st.

Downtown.

TO RENT—STORES—
231-3 Wabash-av.—40x165 ft.; steam heat.
455 Wabash-av.—20x70, basement; steam heat.
458 Wabash-av.—20x70, basement; steam heat.
425 Wabash-av.—20x70 ft., 2d floor; steam heat.
48 Peck-pl.—20x70 ft., 2d floor; steam heat.
PECK ESTATE, 617 Monadnock Blk. Tel. Har. 8585
TO RENT—DESIRABLE SPACE ON STATE-ST.; entire three story building, in good condition; 535-537 S. State-st.; attractive price to desirable party. SEYMOUR MORRIS, 135 Adams-st.
TO RENT—FROM MAY 1ST, LARGE STORE space on bank floor, Adams Express Bldg., occupied by a merchant tailoring establishment. JOHN C. McCOY, 185 Dearborn-st.
TO RENT—DOWNTOWN STORE AND 10 FT. basement, new bldg., 26x95, adjoining automobile club at 19 Plymouth-pl. R. J. GUNNING & CO., 9 Plymouth-pl.
TO RENT—STORES, OFFICES, LOFTS— In downtown district. Tel. Randolph 5384. CALLISTUS S. RENTS & CO. 122 Monroe-st.
TO RENT—STORE, NINE WAREROOM AND basement, in loop district; reasonable rent. 181 Wabash-av. Phone Randolph 1346.
TO RENT—STORE AND BASEMENT, 26X160; fine for restaurant. 309 5th-av.

TO RENT—STORES—WEST.

TO RENT—LOOK AT THE NEW STORES ON THE N. E. COR. POLK AND LEAVITT-STS. TO GOOD TENANTS WE WILL MAKE THE MOST REASONABLE TERMS IN CHICAGO. OLIVER L. WATSON, 140 WASHINGTON-ST.

TO RENT—
2271-3 Milwaukee-av., near California-av.; one story, 75 ft. front, suitable for department store, clothing or similar business. Will give a good tenant on long lease special rental. REGELIN, JENSON & CO., 2335 Humboldt-blvd.
TO RENT—COR. KEDZIE-AV. AND ADAMS-st., large stores, modern fronts, steam heat, hot water. Keys on premises. E. WOLTERSDORF & CO., Madison and Ashland.
TO RENT—SALOON AND COMPLETE FIXTURES, $30 per month; first time vacant as a saloon in 16 years. 1409 W. Randolph-st.
TO RENT—SPACE FOR LUNCH ROOM; BEST transfer cor.; W. Side; saloon in connection; good night trade. Address H 409, Tribune.

TO RENT—STORES—NORTH.

TO RENT—A LIVE PROPOSITION FOR LIVE business men; most modern new store and office building on North Side; thickly settled neighborhood; transfer point; Lincoln, Wrightwood, and Sheffield-avs.; elevated station; large and elegant rooms; good for any business. 2570 Lincoln-av. Agent on premises.
TO RENT—
S. w. cor. Evanston-av. and Alexander-pl., newly built stores, ready May 15th, suitable for any line of business. For rentals and particulars apply to REGELIN JENSON & CO., 4605 Evanston-av.
TO RENT—1017 LISLE-ST., COR. BELLEVUE, steam heated store, suitable for dyer, cleaner, florist or millinery; pass. May 1st; $35. JENSEN & PETERSEN, 2604 N. Clark-st.
TO RENT — NEW STORES, SUITABLE FOR delicatessen; will arrange rear for living rooms. See P. F. HAYNES, 3456 Southport-av. Phone Graceland 3069.
TO RENT—STORE, AT LINCOLN, BELMONT, Ashland; best corner on entire North Side. WALTER R. WIEBOLDT.
TO RENT—NEW STORE—STEAM HEAT, 2125 N. Halsted. Reasonable. Key top flat.
TO RENT — LINCOLN-AV. STORES, NEAR Wrightwood. 2562-2073-2648. See agent.

TO RENT—OFFICES.

Downtown.

TO RENT—
OFFICES IN WHEELER BUILDING.
6-8 SHERMAN-ST.
Centrally located, opp. Board of Trade. Light offices and reasonable rent.
JAMES M. ADSIT, Room 49, 6-8 Sherman-st.
TO RENT—ADAMS EXPRESS BUILDING. 185 Dearborn-st.
Light offices. Central location. Rapid elevator service. Reasonable rent.
JOHN C McCORD
TO RENT—MAY 1, FINE PRIVATE OUTSIDE office, with joint use elegantly furnished reception room, suite 1017 Stewart Bldg., 92 State-st., entrance opposite elevators; rent very reasonable; advantageous offer to eye and ear specialist. Phone 6239 Central.
TO RENT—GOOD LIGHT OFFICES, SALESrooms, or space for light manufacturing; passenger and freight elevators; steam heat; telephone service to tenants. Bowyer Block, main entrance 140 Dearborn. Telephone Central 6265.
TO RENT—CORNER WABASH AND ADAMS, 2d floor, 370 WABASH-AV. Corner FIFTH-AV. AND MADISON-ST. All very desirable, both as to price and location. WALTER H. WILSON & CO., 320 The Rookery.
TO RENT—SEVERAL CHOICE OFFICES IN Northwestern Bldg., n. w. cor. Lake-st. and 5th-av.; small and large, with vaults; modern bldg.; steam heat, janitor and elevator service. Apply to janitor or Room 304, 167 Dearborn-st.
TO RENT — DESIRABLE ROOM AT 1525 DIAMOND-ST., suitable for office or light manufacturing; 1,000 square feet; $60. CHARLES V. McERLEAN, Central 2375. 189 La Salle-st.
TO RENT—MENTOR BUILDING, 163 STATE-st., corner Monroe, exclusive shops and offices in heart of the retail district. Apply Room 92, 163 State-st.
TO RENT—PRIVATE OFFICE IN A RECENTLY constructed building; use of reception room, stenographer, and telephone; $30. Address H K 327, Tribune.
TO RENT—PRIVATE OFFICE, OVERLOOKING postoffice, in corner suite, including extension desk, telephone and stenographer service; possession May 1st. Apply 1215 Marquette Bldg.
TO RENT—
In fine office building in loop district, 600 to 1,200 sq. ft. All light outside offices. Cheap to reliable parties. Address J H 11, Tribune.
TO RENT—OFFICES 167 JACKSON-ST., OPposite First National Bank; 3 elevators; $25 to $55. Apply Room 204. Phone Central 91.
TO RENT—OFFICE SPACE SUITABLE FOR workshops, light manufacturing, and tailor shops; good light. 192-4 S. Clark-st. OLIVER & COMPANY, 110 Dearborn-st.
TO RENT—DESK ROOM; UNLIMITED PHONE, vault space; $12 per month. Room 50, 97 Washington-st.
TO RENT—CHOICE PRIVATE OFFICE, RECEPtion room, VERY LIGHT, VAULT, PHONE. R. 814, 115 DEARBORN-ST. CENT. 5012.
TO RENT—ELEGANT FURNISHED OFFICE, IN SUITE; $30; desk room, $6; mail boxes, $2. 412, 124 Monroe-st.
TO RENT—WILL SUBLET OFFICE IN ADAMS Exp. Building, size 11 ft. by 20 ft.; rent $20 mo. Apply Room 604, 185 Dearborn-st.
TO RENT—SPACE IN LARGE, LGT. PRIVATE office; attractive recep. room; also desk space; Stenog. optional. Randolph 5234, 105 Marquette Bldg.
TO RENT—NEAT LIGHT OFFICE, INCLUDING rug, chairs, and unlimited phone service. 501, 145 La Salle-st.
TO RENT—PRIVATE OFFICE, WITH USE OF phone. 1501 Fort Dearborn Bldg.
TO RENT—DESIRABLE OFFICES AND SALESrooms opp. postoffice. 539, 225 Dearborn-st.
TO RENT—LIGHT FUR. OFFICE; PRIVATE entrance; also desk room. 302, 85 Dearborn-st.
TO RENT—TWO OUTSIDE ROOMS FISHER Bldg. Apply Room 1816.
TO RENT—DESK ROOM WITH FREE TELEphone, $10. Paul Yates, R. 906, 246 Michigan-av.
TO RENT—DESK ROOM, STENOGRAPHIC service. 1120 1st Nat. Bank Bldg.
TO RENT—DESK ROOM, ROLL TOP DESK, phone. 401 Heyworth Bldg., 48 Madison-st.
TO RENT—DESK ROOM WITH UNLIMITED phone, typewriter. 32 Dearborn-st., R. 209.
TO RENT—SPACE TO CHIROPODIST OR MANicurist. Suite 533 Stewart Bldg., 92 State-st.
TO RENT—SPACE TO CHIROPODIST OR MANicurist. Suite 523 Stewart Bldg., 92 State-st.
TO RENT—NICE LIGHT OFFICE, $25 PER MO.; modern. Apply 326-338 Monadnock Block.
TO RENT—RAILWAY EXCHANGE, ROOM 1747, office space to sublessee. Phone Harrison 6830.
TO RENT—DESK SPACE; $6. ROOM 41. 78 LA Salle-st.
TO RENT—PINE OFFICE SPACE; ALL CONveniences. 646 1st Nat. Bank Bldg.
TO RENT—DESK ROOM, STENOGRAPHER, telephone optional. 817 Chamber of Commerce.
TO RENT—706-707 FIRST NATIONAL BANK building, elegantly furn., or unfurn.; poss. now.

WANTED—STORES, OFFICES, LOFTS.

WANTED—TO RENT—COMMERCIAL ARTIST; wants desk room (in exch. for work) with 1st class advertising or printing house. Address J 412, Tribune.
WANTED—TO RENT—DESK ROOM IN FIRST class loop building with phone and clerk, or share same, for real estate business; give full particulars. Address J 496, Tribune.

TO RENT—MANUFACTUR'G PROPERTY.

TO RENT— TO RENT—
FLOORS—BUILDINGS—STORES.
Central business and manufacturing property. Buildings erected to suit.
PAUL C. LOEBER & CO., 121 LA SALLE-ST.
TO RENT—FINE HEAVY FACTORY BUILDing; 15 minutes from downtown; 25,000 feet floor space, 23,000 feet up with shifter sheds, light four sides; electric elevator, boiler, engine, etc.; ins. rate 63c.; poss. now. 2001 Archer-av., s. w. CHARLES A. GUNNING & CO., 9 Plymouth-pl.
TO RENT — 16,650 SQ. FT., LIGHT 4 SIDES; new construction; switch track; heat; electric elevator; 35th and Shields, nr. Wentworth; 30 min. to postoffice; possession now; might divide. PERKINS B. BASS & CO. Tel. Randolph 917. 204 Dearborn-st.
TO RENT—WE HAVE A COMPLETE LIST OF BUILDINGS, STORES, AND FLOORS IN ALL BUSINESS DISTRICTS OF THE CITY, WITH POWER AND SWITCH TRACK. ROUNDS & WETHEN, 184 La Salle-st.
TO RENT—DESIRABLE STEAM HEATED space for manufacturing or office purposes; inside the loop, located at 170 E. Madison-st.; freight and passenger elevators. MAURICE L. ROSENTHAL, 30 Adams-st.
TO RENT—MFG. SPACE; EXCELLENT LIGHT, steam heat, sprinkler, low insurance, low rates for electric power. Apply Union Bldg., n. w. cor. Madison and Market-sts. Room 223, or R. D. HILL & CO., 135 Adams-st. Rand. 2321.
TO RENT—DESIRABLE FACTORY FLOOR IN fireproof business building; first floor, no slides, electric elevators, steam heat, power if desired; reasonable. Address H N 436, Tribune.
TO RENT—STORAGE AND WAREHOUSES, AND Sites on Railroad Switch and Dock a Specialty. J. H VAN VLISSINGEN & CO. Estd. 1879. 1306, 164 Dearborn-st. Phone Cent. 162.
TO RENT—2,000 SQ. FT. CLARK-ST., 2 LIGHT 4 SIDES; doors, 36x36, with lathe, drill press, and engine.
TO RENT—DESIRABLE SPACE, 60X20; STEAM heat; very good light. 2020 Wabash-av.

TO RENT—BUILDINGS.

TO RENT—5 STORY AND BASEMENT WAREhouse, 60x100 ft., 26,000 sq. ft.; electric elevators; on Michigan-st., near Dearborn. Poss. NOW. E. R. HAASE & CO., 157 Washington-st.

TO RENT—BARNS AND GARAGES.

TO RENT—BARN FOR GARAGE; 3 STORY brick; space 8 automobiles, electric charging outfit, cement floor; 5 living rooms, bathroom, kitchen over barn; electricity, gas; not a better barn in city or for occasion; rent $40 per mo. 2928 MICHIGAN-AV. Tel. Douglas 1649.
TO RENT—GARAGE—FINEST LOCATION IN Chicago; unlimited room for gas and electric cars (2 floors); 50x125 feet, near Grand-blvd. R. F CAMPBELL, 416 E. 47th-st.
TO RENT—BARN, AT 1704 N. WHIPPLE-ST.; 3 stalls, and driveway from 17th street. Apply 1754 N. Whipple-st. MRS. MOUNS.
TO RENT—GARAGE, NORTH SIDE, NOW RUNning; good business. Address D 354, Tribune.

TO RENT—MISCELLANEOUS.

TO RENT—BUILDINGS, STORES, AND FLOORS in all parts of the city. WILLIS & FRANKENSTEIN, 115 Dearborn-st.

WANTED—TO RENT—MISCELLANEOUS.

WANTED—TO RENT—HOTEL OR ROOMING house; will lease for term of years at good rental, building must be in good repair; responsible tenant; prompt pay. The Eleanor Association. Chas. E. Coleman, Mgr., 358 Dearborn-st. Telephone Harrison 1068.

STORE AND OFFICE FIXTURES.

OFFICE SUPPLIES—
Largest and most complete line of desks, tables, chairs, letter files, cabinets, couches, settees, carpets, rugs in the city. Our ability to purchase the entire output of factories, bankrupt stocks, sheriff's and receiver's sales make it possible to quote prices that mean a saving to you of 25 to 75%. Get our prices before placing your order. Send for our new Catalog No. 973.
CHICAGO DESK COMPANY, 35TH AND IRON-STS.
DESKS—SMALL ROLL TOP, $7.50.
4 foot oak roll top, $19.50.
5 foot oak roll top, $22.
54 inch roll top birch mahogany, $16.
6 foot bookkeeper's desk, walnut, $4.
46 inch flat top desk, $6.
Card index cabinet, any size, per drawer, 75c.
Bargain in office partitions. All taken in exchange for new. Telephone Central 6265.
FRANKLIN DESK FACTORY,
46 E. Jackson-blvd.
JULIUS RENDER
CHICAGO HEADQUARTERS FOR STORE FIXTURES.
General stores and storerooms.
Tel. Monroe 1712. Cor. Peoria-st.
We undersell all others.
150 DESKS OF ALL DESCRIPTIONS.
2,000 ft. of office partitions, all sizes; must close out at slaughtering prices.
American Fixture Co.,
39-41 State-st. Cor. Monroe.
CLEARING SALE—A FEW HIGH GRADE ROLL top and flat desks, full base and sanitary, to close at special prices. Call or telephone. OTIS DESK CO., 123-127 Quincy-st. Main 2799.
FOR SALE — A LOT OF BEVELED PLATE glass office partitions; also a lot of ground glass partitions about 10 ft. high, in sections. 56 State-st., 3d floor.
DESKS, CHAIRS, PARTITIONS, SAFES, ETC.; filing cabinets, tables, counters, shelving bought and sold. CASEY & SON, 45 5th-av.
THE DESK AND OFFICE FURNITURE BARgain seekers find the lowest price house at R. Sabath's Desk Co. 318 Dearborn-st.
10 FT. MILLINERY SHOWCASE WITH SIX drawers and French plate mirror in back. E. T. BERG, 3438 N. Halsted-st.
FOR SALE—OVERSTOCKED FACTORY, WILL sacrifice flat and roll top desks, ½ price. Address H K 553, Tribune.
GOOD OAK ROLL TOP DESK, CHEAP. HOY, 340 Monadnock. Harrison 5482.
FOR SALE — NEW MAHOGANY FLAT TOP desk; cheap. 504 Com. Nat. Bank Bldg.
DESKS SAFES, TYPEWRITERS, OFFICE FURniture less than half price. 82 E. Lake-st.

SAFES.

HALL'S SAFE AND LOCK CO.
HERRING-HALL-MARVIN SAFE CO.
Successors to
Largest stock of safes in the West.
Safes repaired, repainted, combinations changed.
184-186 WASHINGTON-ST. Tel. Main 1483
IF INTERESTED IN BUYING, TRADING, OR selling a safe, no $1,000,000 corporation will be able to put over on you if you see us. All standard makes, with no extra charge for the name and always the right price and your own terms. Sabath Safe and Lock Co., 188 Lake-st.
HALL'S
SAFE
CO'S
SAFES, VAULT FRONTS, WALL SAFES—NEW and second hand; high quality; low price. The Howe Scale Co., 1315-25 Wabash-av.
LARGEST STOCK NEW AND SECOND HAND safes in the city. DIEBOLD'S SAFE AND LOCK CO., 196 Fifth-av. Established 50 years.

SEWING MACHINES.

AKAM, 46 JACKSON-BLVD., WITH FOLEY & Williams, is floor-boss and 24 hand machines and all repairing by experts; parts, needles, and $5 up; rent machines. Tel. Harrison 1228.
WE MAKE AND SELL GOOD SEWING MAchines for $15 up, guaranteed. Call, write, or phone Harrison 777. New Home Sewing Machine Co., 207 Wabash-av. (2 doors n. of Auditorium).
DOMESTIC SEWING MACHINES — OVERstocked. We offer for a few days 163 machines for $20. F. J. MAXEY, 24 floor 771 Wabash-av.

DETECTIVE AGENCIES.

ALEXANDER'S DETECTIVE AGENCY, 171 Washington-st. Reliable evidence collected by experienced operatives. Phone Main 1906

FURNACE AND STEAM HEATING.

FOR SALE—ROBERTSON FURNACE, PIPE, and watercoil; perfect condition; $20. 449 N. Clark-st., 2d floor.

REAL ESTATE—CENTRAL.

FOR SALE—IN NEW S. MICHIGAN-AV. DISTRICT, 50 ft. frontage; pays 10% on equity with the present old improvements.
FARNHAM, WILLOUGHBY & CO.
Central 418 72 Madison-st.
FOR SALE—CHEAPEST 50 FT. LOT ON INDIana, lot 50x170, just south of 29th, improved with frame house; price only $13,000; mtg. $6,000. This will not last long.
HOLTON, SEELYE & CO., 204 Dearborn-st.
FOR SALE—REAL ESTATE
REAL ESTATE AND LOANS.
ESTATES CAREFULLY MANAGED
WINSTON & CO.
119 MONROE-ST.
FOR SALE—SHIELDS-AV., NEAR 31ST-ST., 100 x126 ft., partially improved brick bldgs.; good for contractors or mfg. Sacrifice for quick sale. [K.] COOPER & BURHANS, 175 Dearborn-st.
FOR SALE—MICHIGAN-AV.—CHOICE INvestment, near 22d-st. [near new Bank Bldg.]. Indiana-av. near 79th-st. 43 or 75x170. W. A PRIDMORE, 134 Monroe-st. Cent. 1212.
FOR SALE — PROMINENT TRANSFER CORner with great future; 5 stores and flats, showing 10% rental; will give bargain to quick buyer; need $20,000 cash. Address J a 391, Tribune.
FOR SALE—A DOWNTOWN LEASED FEE paying 6 per cent net on $60,000. FRANK E. PAGIN & CO., 76 Washington-st.
FOR SALE—DOWNTOWN CORNER, 50x150; price $425,000. Nets 5% on equity. G. A. BUHL & CO., Bank Floor, 107 Washington.

REAL ESTATE—SOUTH SIDE.

SOME CHOICE INVESTMENTS

6412 DREXEL-AV.
A fine new strictly modern 8 flat building, 6 and 7 rooms; best of hardwood trim throughout; open nickel plumbing; gas and electric light, steam heat, etc.
Needs to be seen to be appreciated.

Annual rental	$1,564.00
Expenses [est.]	703.50
Net	$ 860.50
Or over 12% net on $6,500 equity; mtg. $4,500.	

6322 S. HONORE-ST.
New brick two-flat; a dandy.
Rents $50. See this.
Price $6,000. $1,000 cash.
6030 KIMBARK-AV.
Brick two-flat building.
Rents $48. Very good.
A snap for $4,850.
Also several very good bargains in 6 flat buildings, requiring from $5,000 up.
COOPER & BURHANS, 175 Dearborn-st.

FOR SALE—
INVESTMENTS WORTH YOUR NOTICE.
INDIANA-AV., NEAR 36TH-ST.
10 room stone front residence, in A1 condition throughout; and 2 store, front brick; nonresident their demands quick action.....$4,000
LAKE-AV., NEAR 47TH-ST.
2 flat stone front 7 rooms; rental $900; steam heat; $500 cash; ONLY..... 6,250
CALUMET-AV., NEAR 43D-ST.
2 flat handsome stone front, 5 rooms and bath each; separate entrance for each flat; mod. in every particular; rental $1,080. See this property and submit an offer, as it MUST BE SOLD..... 8,500

W. H. Bowers & Co.

Tel. Douglas 1568. 3457 INDIANA-AV.

REAL ESTATE BARGAINS.

FOR SALE—A modern steam heated brick two building; 5 and 6 rms.; tiled bath; large reception hall; large closets; fine location, Ellis-av., near 65th-st. $6,500
A fine vacant corner, 46x125, near Cottage Grove-av. and 66th-blvd., ripe for improvement; must sell. Lot, 50x125, Minerva-av., near 66th-blvd; must be sold. PETER NILAND, 1121 E. 63d-st.
FOR SALE — HOMES FOR SALE ON EASY terms. See these before signing lease. Why pay rent when small payment down and monthly rent will buy one of these beautiful homes?
67th and Prairie-av.
104th and Wood-st. [Tracy].
12149 Eggleston-av. [Stewart Ridge].
6325 Green-st. R. J. BUSCH, 535 E. 47th-st. Oakwood 316.
FOR SALE — HOMES FOR SALE ON EASY terms. See these before signing lease. Why pay rent when small payment down and monthly rent will buy one of these beautiful homes?
67th and Prairie-av.
104th and Wood-st. [Tracy].
12149 Eggleston-av. [Stewart Ridge].
6325 Green-st. R. J. BUSCH, 535 E. 47th-st. Oakwood 316.
FOR SALE—
BARGAINS. SNAP. BARGAINS.
We have a large list of South Side real estate in cottages, flats and investments that can be bought at slaughtered prices.
Call at our office and let us convince you.
H. W. DOWD & CO.
37 CLARK-ST. 37 CLARK-ST.
FOR SALE—OR EXCHANGE—
A REAL BARGAIN.
Best construction new business property on 63d-st., near railroad station. Rents $6,100. Owner wants cash and vacant or improved for equity of this fine building. [B.] H. O. STONE & CO., 125 Monroe-st.
FOR SALE—ONLY $3,100.
ALDINE SQUARE HOME.
Two story stone front of 10 rooms.
Nothing like it. Like living in the country—yet in the city.
MEAD & COE, 100 Washington-st.
FOR SALE—SOME FINE RESIDENCE BUILDing lots at Chicago Lawn; $15 to $20 per front foot; will sell one, some or all; terms to suit; on 5c fare st. cars; also on Grand Trunk Ry.; send for circular; come out any time. JOHN F. BISSELL & SONS, 1005 Chamber of Commerce.
FOR SALE—FORECLOSURE BARGAIN; MAKE offer for beautiful stone house; rooms have maple, birdseye, oak, curly birch, mahogany wood; panel, birdseye, oak, curly birch, mahogany wood; everything in comparison, walls imported tapestry; guarantee title. Inspect. 437 E. 48th-pl., near Grand-blvd.
FOR SALE—6 FLAT BUILDING, NEAR WASHington Park and L station; front and rear porches, etc.; rent $3,420; mtg., $12,000; price, $22,000. JAMES W. EASTLAND & CO., Randolph 4035. 1045 First National Bank Bldg.
FOR SALE—NORTHWEST COR. STATE and 47th-sts., 26 ft. $40,000
Southeast cor. Halsted and 43d-sts., 50 ft. 35,000
Southeast cor. Halsted and 45th-sts., 100 ft.. 70,000
Northeast cor. Halsted and 43d-sts., 50 ft.... 35,000
JAMES O'LEARY, Owner, 5183 S. Halsted-st.
FOR SALE—ONLY $300 CASH—
Cosy homes, near McKinley Park; 6 rooms; fine bath; on concrete foundation; cement basement and sidewalks; price $2,250.
HORACIO H. HARWOOD, 201, 86 La Salle-st. Main 5383.
GRAPPERHAUS, RUSSELL & CO.
Tel. Hyde Park 1246. 1246 E. 53d-st.
FO

REAL ESTATE—WEST SIDE.

FOR SALE—$2,700—NEW BRICK 6 ROOM COTTAGE, near California-av.; concrete basement, furnace heat; stairs to large attic; concrete walks, etc.; commission to brokers.
NEWBURY, 140 Dearborn-st.

REAL ESTATE—NORTH SIDE.

FOR SALE OR EXCHANGE

CHOICE NORTH SHORE VACANT.
We have a client who owns several different tracts of vacant land in the North Shore, east of C. & N. W. R. R. He has instructed us to sell one or two tracts to enable him to improve the others. He will take in part payment one or two clear residences. Here is a grand opportunity to cash in your old house at a good price. See us at once. We are headquarters for North Shore property—houses, vacant, or acreage.
McGUIRE & ORR, 101 Washington-st.
Branch offices—Wilmette, Glencoe, Highland Park.

FOR SALE—MODERN BRICK STONE AND frame 12 room residence, Sheridan-rd., north of Irving Park-blvd.; front, side, and rear bedrooms, 2d floor, each with private bath; also bath 3d floor; oak finish; steam heat; hardwood floors throughout, white enamel finish, 1st and 2d floors, large front and side porch; large barn with living rooms; lot 100 feet front with flowers and shrubs; low price.
[B.] COCHRAN & McCLUER,
107 Dearborn-st.

FOR SALE—LAKE SHORE RESIDENCE BARGAIN—50x135—BRIAR-PL.—50x135.
With all it stands to throw at Sheridan-road and the new Lincoln Park connection—the "exclusive" residence section.
10 ROOMS—STEAM HEAT.
Two bathrooms, thoroughly modern.
$8,750—EXTRAORDINARY BARGAIN—$8,750.
HEINEMANN & CO.,
EXCLUSIVELY, 92 La SALLE-ST.

FOR SALE—2 BARGAINS—EDGEWATER—
$6,200—Near Wayne-av. and "L" sta., stone front 5 and 9 r. flats; furnaces; all condition.
$4,600—2 sty. frame, brick basement; steam heat; rents $720; easy terms; east of Southport.
MANY OTHERS AT CLOSE PRICES.
J. F. HECHT, 115 Dearborn-st. Central 8188.

FOR SALE—EVANSTON-AV., NEAR ARGYLE L station, choice business block in rapidly growing district, 2 story, pressed brick stores and flats and barn; rents $1,920; inc. $8,000, 5% price, $15,000; lot 50x235; investigate. ARTHUR JOSSET-TI, 937 North-av.

FOR SALE—BEST BARGAIN IN RAVENSWOOD —2 FLAT; STONE FRONT; 5-6 ROOMS; FURNACE HEAT; AI CONDITION; MARSHFIELD-AV., NEAR IRVING PARK-BLVD.
W. L. RICKMAN & CO., EXCLUSIVE AGENTS.
LAKE VIEW 5153. 1628 IRVING PARK-BLVD.

FOR SALE—BARGAIN—
35X125 ft. east of N. Clark-st. sta. N. W. "L." Price $60 per ft., worth $80. Very choice for high grade three flat building. Address J J 88, Tribune.

FOR SALE—2065 ON YOU INVESTMENT.
If you have $7,500 investigate my high class 6 flat stone front building. Two blocks from Sheridan "express" and two blocks from lake. Beautiful rooms; substantial construction. Address H 462 Tribune.

FOR SALE—BEST OFFER TAKES 54 FOOT LOT, east front, Buena Vista-terrace, just south of Montrose; good location for flat building; one block from cars; blocks from Wilson "express." Address H 453, Tribune.

FOR SALE—12 UNHEATED CORNER STORES building, L. st. addition; pay 10 per cent net on $11,000 cash required; rent $780,000; rent $5,571. FOR QUICK ACTION ONLY.
REGELIN, JENSEN & CO., 4003 Evanston-av.

FOR SALE—CASH BUYERS, ATTENTION—Owner must sell modern 7 room home, handy to elevated, on fine residence paved street, 30 foot lot, furnace heat; built six years; incumbrance $2,000; $17,500 for equity. Address P C 270, Tribune.

FOR SALE—ROGERS PARK VACANT.
Corner, 50x139, e. of elevated; price $3,000.
North Shore-av., near Sheridan-rd., 50x186; price $3,200.
H. W. CROXTON, 105 Washington-st.

FOR SALE—$7,500 FOR EQUITY IN MY 12 RM. frame house, rents $1,080; $7,500; neighborhood in Sheridan Park; no flats; in comfortable and architecturally beautiful home; mortgage $5,000. Address K 466, Tribune.

FOR SALE—ELEGANT 6 FLAT BUILDING in choicest part of Buena Park, at a price which will net you seventeen per cent; must be sold at once. Address H 476, Tribune.

FOR SALE—WELL BUILT NORTH EDGEwater 10 room residence; steam heat; lot 75x150; beautiful shade trees; restricted district; bargain at $10,500; want offer. Address J P 226, Tribune.

FOR SALE—ROGERS PARK AND BIRCH WOOD —New mod. home; large list of bargains. GEO. C. MOORE & SON, Greenleaf-av. and Sheridan-road. Tel. 123 or 113 R. P. Auto at office.

FOR SALE—DO YOU WANT A BUSINESS PROPerty on Clark, north of Belmont, the best inside on the street?
HORACE E. BENT, Chamber of Commerce.

FOR SALE—OR RENT—ROGERS PARK—1320 Morse-av. modern 9 r. house; hardwood finish; big price in fine location. Sheridan-rd. and L station.
A. A. MURRAY, Owner, 108 Dearborn-st.

FOR SALE—MODERN 3 FLAT BUILDING ON 50 foot lot; asphalt paving; rent $1,080 and up to date. Rents $1,380. Price $11,500. WM. A. MASON, 1774 Wilson-av.

FOR SALE—MODERN 18 APT. BLDG., NEAR lake; 5 and 6 r. apts.; rents $3,500; price $65,000; mtg. $35,000; will shade for cash.
D. G. FRASER & CO., 5018 Evanston-av.

FOR SALE—SHERIDAN-ROAD, EDGEWATER, elegant new residence; bathroom finish.
H. H. BANFORD & CO., 108 Dearborn-st.

FOR SALE—LINCOLN-AV., NR. IRVING PARK. Double frontage; 2 stores.
F. P. KENDALL, 107 Washington-st.

FOR SALE—FINEST RIPARIAN RIGHTS IN Rogers Park.
C. H. THOMPSON,
Birchwood sta. N. W. "L." Tel. R. P. 527.

FOR SALE—EDGEWATER—NEW 7 ROOM house, hot water heat, 1537 Glenlake-av., $6,000. Easy terms. ROY E. BAUER, 6140 Evanston-av.

FOR SALE—MODERN, NEW 3 ROOM RESIdence in N. Edgewater, in exclusive residence district. Address C 268, Tribune.

FOR SALE—I WILL SELL OR TRADE MY SIX flat building at bargain. Must be sold or traded in 15 days. Address D X 237, Tribune.

FOR SALE—2 FLAT BLDG., EDGEWATER; 5 and 6 rms. each; $4,750. Kenmore-av., near the Lake. $7,700. Phone Edgewater 3346.

FOR SALE—EDGECOMB-CT., NR. SHERIDAN-road, 11 room modern residence; $11,000.
WM. BECK, 208 La Salle-st. Main 3164.

FOR SALE—2 FLAT BRICK, ROGERS PARK, $5,250.
HORACE E. BENT, Chamber of Commerce.

FOR SALE—NORTH EDGEWATER, LOT 9, BLK. 5, Lakewood-av., north of Rosemont-av., 50x125. Address Owner, 4320 Berkeley-av.

FOR SALE—BARGAIN—FINEST LOCATION E. Chestnut-st. bet. Rush and Pine; 5 story 25 ft. HIPPLE & CLARK, 715 Marquette Bldg., City.

FOR SALE—BUENA; 10 R. HOUSE; H. W. HEAT; 3 baths; garage. Call 808 Junior-ter. L. V. 3364.

REAL ESTATE—NORTHWEST SIDE.

FOR SALE—EVERY HALF ACRE LOT IN OUR subdivision of Schoolcraft, Irving Park Subdivision is worth double the price.
Only $625 and up; $50 cash down.
$10 per month.
Send for illustrated Booklet and plat.
KOESTER & ZANDER, 69 Dearborn-st.
Branch office, Irving Park-blvd. and Irving Park-blvd.

FOR SALE—BARGAIN IN HOME—6 ROOMS, concrete foundation and basement, furnace, wide lot, modern; near Irving Park-blvd. and Kedzie; locality; wide lot; only $3,500; $300 cash, $15 per month. HAENTZE & WHEELER, 3198 Milwaukee-av.

FOR SALE—2 STORY BRICK BLDG., 5-6 ROOM flats, 3325 Evergreen-av., near Humboldt Park and "L"; hardwood trim and floor; cement walks; furnace, strictly modern. 1310 N. Kedzie-av. Owner.

FOR SALE — 33 FT. LOTS $25 PER FT., INcluding all improvements; 20 ft. building line; cor. Lawrence and Central Park-av.; only 4 short blks. west of Irving Park station. JOHNSON & TYDEN, 172 Washington-st.

FOR SALE—BARGAIN SALE OF LOTS AT Logan Square; 28 and 30 ft. lots, $1,000 to $1,100; 2 blks. from Logan Square.
O. A. LEWIS & CO., 2156 Milwaukee-av.

FOR SALE—SPECIAL BARGAIN—
In Milwaukee-av. vacant. See us for maps.
A. H. SCHNEICHERT & CO.,
Ph. Irv. Pk. 385. 3495 Milwaukee-av., cor. 41st-st.

FOR SALE—DICKINSON'S BARGAINS—MODern homes in beautiful Irving Park, $1,750 to $4,200; easy terms. 4008 Milwaukee-av., cor. Irving Park-blvd.

FOR SALE—CHOICE APARTMENT SITE NEAR Milwaukee and Fullerton, 92x115 ft.; excellent trans. Price $5,000.
O. L. MEYER & CO., 2411 Milwaukee-av.

FOR SALE—BARGAIN—7 ROOM NEW RESIdence, 4562 Warner-av., nr. Milwaukee-av. A. HOLINGER & CO., INC., 172 Washington-st.

FOR SALE—LOTS, BELMONT-AV., N. F. east of California-av. Cash or terms. Owner. Tel. 327 J. Wentworth. See them.

REAL ESTATE—MFG. PROPERTY.

FOR SALE — OR LEASE — FACTORY AND warehouse sites with railroad and dock facilities. Buildings built on terms to suit tenants.
SIDNEY LOVELL & SONS,
1330 First Natl. Bank Bldg. Phone Rand. 1828.
Industrial Real Estate Exclusively.

FOR SALE—HARRISON & DEURING, 11600 Michigan-av. Telephone West Pullman 27. We offer for sale a complete list of acre sites for industrial purposes; all lots situated on the Belt R. R. of Chicago. We also offer a good list of choice farm lands for sale or trade.

FOR SALE—FACTORIES, WAREHOUSES, AND Blind Slip Dock, a specialty.
J. H. VAN VLISSINGEN & CO. Estd. 1879.
1330, 164 Dearborn-st. Phone Cent. 162

FOR SALE OR LEASE—BUILDINGS, FLOORS, and vacant on switch and dock.
CHAS. KAPPES, 204 Dearborn-st.

FOR SALE—Industrial Properties exclusively.

FOR SALE—MANUFACTURING PROPERTIES with belt line and river frontages; also factory plants outside Chicago. THOMAS LALOR & CO., First National Bank Bldg., Chicago.

FOR SALE—BEST FACTORY SITES AT CLEARing. Write for book, map, and full particulars. Chicago, Rockford and Clearing Co., 1723 Tribune bldg., Chicago.

FOR SALE—OAK STREET HOMES—SANDY RMS., hot water heat; easy terms.
HENRIKSEN BROS.,
Main 877. 406 Tacoma Bldg.

FOR SALE—$8X130 COR. BEAUTIFUL CENtral Austin; price $1,195, 3 days only; worth $2,200. EDWARDS & HALEY, 834-av. and Lake-st., "L." Sole Agents. Many other snaps.

FOR SALE—FOUND—BEST BARGAIN IN LOT, 30x172, for residence, $1,800, Taylor-av. and Ontario-st. Bee to Taylor-av. goes.
PRAY & SON, 436 N. Park-av.

FOR SALE—5 ACRES FACING NORTH-AV., within city limits; fine location for subdivision. Phone Franklin 1067. H. B. DOLAN, 606 Atwood Bldg.

FOR SALE—OAK PARK BARGAIN—BUNCH 2-6 lots, near Harrison-st.; sidewalks, water, and sewer in; builder to call up phone Main 2715.

FOR SALE—OAK PARK 6 ROOM HOUSE, BATH, furnace; 2 blocks north Mct. "L"; $2,500.
VANDERCOOK & SKIDMORE, 106 La Salle-st.

FOR SALE—AVALON-BLVD., COR. TAYLOR-AV.; easy monthly payments. C. H. BRETHOLD, 645 W. Railroad-av. Wilmette.

FOR SALE—PURE YOUNG WATER FRONT LOT in WINNETKA or GLENCOE now; only a few left. E. P. MAYNARD & CO., 115 Dearborn-st.

FOR SALE—WOODED LOTS IN NO. EVANSton, $5 per foot.
HORACE E. BENT, Chamber of Commerce.

REAL ESTATE—SUB'N—MISCELLANE'S

FOR SALE—NEARLY 2 ACRES FINE GARDEN land, close to shops from suburban depot; good service; only $750.
VANDERCOOK & SKIDMORE, 106 La Salle-st.

REAL ESTATE—OAK PARK, AUSTIN.

FOR SALE—
HOMES IN AUSTIN AND OAK PARK.
Also choice vacant lots.
F. A. HILL & CO.,
1058 Lake-st. Oak Park.
Phone Austin 181.

FOR SALE—170 N. TAYLOR-AV., 10 ROOMS, hardwood floors throughout, combination hot water and hot air furnace; beautiful yard, 50x170; shrubbery, trees, etc., at a bargain; will rent to the right party; subject to sale.
FRANK H. JUNE AGENCY,
306 South-blvd., Oak Park Private Exchange 78.

FOR SALE—ARE YOU INTERESTED IN OWNING YOUR OWN HOME? See the Gunderson Twentieth Century Homes on Elmwood, 64th, and Gundeson-avs., bet. Madison and Harrison-sts., Oak Park. Car. Pk. Met. "L" to Gunderson sta.
S. T. GUNDERSON & SONS, Chamber of Com.
Book of GUNDERSON HOMES mailed free.

FOR SALE—DECIDED BARGAIN IN MODERate priced Oak Park brick home; modern, 10 rooms, 4 large bedrooms, hot water heat; large cor. lot; shade and fruit trees. 626 Clinton-av., 2 blocks from Met. L or Madison-st. cars. Owner on premises. Phone Monroe 596.

FOR SALE—$800 DOWN AND $30 PER MONTH, buys 6 room bungalow, just now completed; well built and wonderfully complete 6 room house. Very handy to the 48th-av. and Chicago-av. car lines; entrance to Lake-st. "L." station. Only $3,800. Address J H 528, Tribune.

FOR SALE—THE BEST BARGAIN IN AUSTIN—New 7 room corner house, finished in select oak; h. w. heat; lot 50x190. Come out today. Owner on premises, 146 S. Howard-av., 1 blk. so. of Madison and 1 blk. east of Austin-av.

FOR SALE—OAK PARK HOMES AND LOTS. Send for complete list, with illustrations.
F. C. WOOD & CO.,
26 La Salle-st., Room 58. Main 3164.

FOR SALE—OR RENT—OAK PARK, 170 N. KENilworth-av., north of C. & N. W. Ry., 50 ft. lot; 8 r.; hardwood all floors; easy terms.
WHITESTONE & WENTWORTH, 140 Dearborn-st.

FOR SALE—OAK PARK HOMES—SANDY RMS., hot water heat; easy terms.
HENRIKSEN BROS.,
Main 877. 406 Tacoma Bldg.

FOR SALE—$8X130 COR. BEAUTIFUL CENtral Austin; price $1,195, 3 days only; worth $2,200. EDWARDS & HALEY, 834-av. and Lake-st., "L." Sole Agents. Many other snaps.

FOR SALE—FOUND—BEST BARGAIN IN LOT, 30x172, for residence, $1,800, Taylor-av. and Ontario-st. Bee to Taylor-av. goes.
PRAY & SON, 436 N. Park-av.

FOR SALE—5 ACRES FACING NORTH-AV., within city limits; fine location for subdivision. Phone Franklin 1067. H. B. DOLAN, 606 Atwood Bldg.

FOR SALE—OAK PARK BARGAIN—BUNCH 2-6 lots, near Harrison-st.; sidewalks, water, and sewer in; builder to call up phone Main 2715.

FOR SALE—OAK PARK 6 ROOM HOUSE, BATH, furnace; 2 blocks north Mct. "L"; $2,500.
VANDERCOOK & SKIDMORE, 106 La Salle-st.

FOR SALE—AVALON-BLVD., COR. TAYLOR-AV.; easy monthly payments. C. H. BRETHOLD, 645 W. Railroad-av. Wilmette.

FOR SALE—PURE YOUNG WATER FRONT LOT in WINNETKA or GLENCOE now; only a few left. E. P. MAYNARD & CO., 115 Dearborn-st.

FOR SALE—WOODED LOTS IN NO. EVANSton, $5 per foot.
HORACE E. BENT, Chamber of Commerce.

REAL ESTATE—SUB'N—MISCELLANEOUS.

FOR SALE—
BEAUTIFUL HOME
822 WEST-AV. WILMETTE.
$750 CASH—BAL. TO SUIT.

TWO BLKS. N. W. of C. & N. W. STA. NEW (never been occupied) 7 room MODERN STUCCO HOUSE; LARGE LIGHT rooms. LOT 100X240, blacktop paved with CEMENT SIDEWALKS. OWNER PAYS SELL. THAT MEANS A BARGAIN for the purchaser. Might sell with $0 ft. KEY AT 1000 CENTRAL-AV.

FOR SALE—LAKE FOREST—COUNTRY HOMES with city conveniences, with large beautiful grounds, trees, shrubs, etc., from $10,000 to $50,000; some at bargains.

Great bargains in vacant; large lots from $15 to $60 per front foot.

Bargains in Lake County farms.

JOHN GRIFFITH, Lake Forest, Ill.

FOR SALE—NEW KENILWORTH RESIDENCE, Chestnut-rd. and Woodstock-av.; 8 rooms, 3 baths, water heat, two baths, every convenience; large wooded lot; might exchange for North Shore vacant.
100 Washington-st., Owner.

FOR SALE—EVANSTON—I OWN AND OFFER fine, modern home, 8 rooms; lot 50x150; all improvements; will sell at $6 a foot; price $4,800; easy terms.
PETER RISCH, care of Weiland & Risch, 59 Wabash-av., Chicago.

FOR SALE—WE ARE HEADQUARTERS FOR suburban lots, acres, houses, and country home farms, large or small. Have some great bargains right now.
GODFREY & HERRY, 108 Dearborn-st.

FOR SALE—WILMETTE—CHOICE VACANT overlooking the lake. Nothing better in village. Two or three lots or homes. Will build or loan for building purposes to responsible parties.
QUINLAN & TYSON, 108 Dearborn-st.

FOR SALE—50X190 WOODED LOTS IN LINcolnwood, Northeastern suburb; with suitable restrictions; just the place for your home. Ask for plat. HORACE E. BENT, Chamber of Commerce.

FOR SALE—NORTH SHORE RESIDENCE PROPerty; lots, acres, farms, cottages, houses, country seats. Winnetka, 1 block to Lake Forest and Lake Bluff.
FRANK H. JUNE AGENCY, L. FLOYD, 107 Dearborn-st.

FOR SALE—WINNETKA, EAST OF R. R., $12 A foot; water, sewer, gas, and cement walk; terms full; will build for you on monthly payments.
WILLIAM ZIMMERMAN, Room 401, 145 La Salle-st.

FOR SALE—WILMETTE—LARGE LIST MODern homes, $5,500 to $20,000; also choice vacant. R. E. APPLETON, 1776 Sheridan-rd., Wilmette.

FOR SALE—BARGAINS IN IMPROVED REAL estate and building lots. MASON & SMART, Tel. 2926 Central. 609 Sherman-st., Evanston.

FOR SALE—WILMETTE HOMES—CASH OR easy monthly payments. C. H. BRETHOLD, 645 W Railroad-av. Wilmette.

FOR SALE—PURE YOUNG WATER FRONT LOT in WINNETKA or GLENCOE now; only a few left. E. P. MAYNARD & CO., 115 Dearborn-st.

FOR SALE—WOODED LOTS IN NO. EVANSton, $5 per foot.
HORACE E. BENT, Chamber of Commerce.

REAL ESTATE—GARY, TOLLESTON.

FOR SALE—10 ACRES AT GARY, INDIANA, ON electric line, ripe for platting.
J. L. MILLER, 108 La Salle-st.

FOR SALE—SEE GARY FROM OUR 30-PASSENger auto. Send for free map. Buy of the owners. United States Land Co., 123 Monroe-st.

REAL ESTATE—OTHER CITIES.

FOR SALE—YAKIMA, THE CITY OF TOMORrow, will make second Ogden; lots $80; in the fertile Yakima Valley, Washington. Yakima Townsite Co., 1117A American Bank Bldg., Seattle, Wash.

REAL ESTATE—ACRE PROPERTY.

FOR SALE—PRETTIEST TRACT IN COUNTY, 108 acres, only 15 miles north, adjoins Glenview Club; price $225. H. G. GEISLER, Glenview.

REAL ESTATE—SUMMER RESORTS.

FOR SALE—LOTS ON FOX LAKE ILL.
There is no question but that Fox Lake is the most popular summer resort near Chicago. Property is steadily increasing in value.
You can buy a lot in our subdivision on this beautiful lake, 80x258 feet, for $5 cash and $2 per month. No interest or taxes. Title guaranteed by Chicago Title & Trust Co.
Our subdivision is located just across from Mayor Busse's farm.
If you are out at the lake any time don't leave without seeing it. Ask any one, they will tell you where it is.
You may not have a bungalow and save expensive trips to hotels. You can live at Fox Lake and do business in Chicago; only 60 minutes' ride.
You may buy a lot in our subdivision on this beautiful lake, 80x258 feet, for $5 cash and $2 per month. No interest or taxes. Title guaranteed by Chicago Title & Trust Co.
Our subdivision is located just across from Mayor Busse's farm.
If you are out at the lake any time don't leave without seeing it. Ask any one, they will tell you where it is.
You may not have a bungalow and save expensive trips to hotels. You can live at Fox Lake and do business in Chicago; only 60 minutes' ride.
You can buy a lot in our subdivision on this beautiful lake, 80x258 feet, for $5 cash and $2 per month. No interest or taxes. Title guaranteed by Chicago Title & Trust Co.
Our subdivision is located just across from Mayor Busse's farm.
If you are out at the lake any time don't leave without seeing it. Ask any one, they will tell you where it is.
You may not have a bungalow and save expensive trips to hotels. You can live at Fox Lake and do business in Chicago; only 60 minutes' ride.
Come out in the country. Spend your Sunday and look it over. Round trip tickets, including all expenses, on sale at our office, only $2.50 each. You will have a pleasant day in the country.
Save your rent money and own your own place.
You can have a chicken farm and make the place pay for itself.
You can double your money in a short time.
Remember, $5 cash and $2 per month.
Good fishing and hunting.
Ask us how you can get a free trip to Fox Lake.
DO IT NOW.
J. L. SHAW & CO., 100 Washington-st.

FOR SALE—SUMMER RESORT—AT CEDAR Lake, Ind., 10 acres, with new 5 room house, plastered, hardwood floors; 8 acres wooded, facing lake. Also cottage to rent; choice location; price $2,800. Fare 50c. F. Strack, owner, 3023 Osgood-st.

FOR SALE OR RENT—GOOD PAYING RESORT in South Haven, Mich.; also 6 room cottage with modern conveniences. E. E. MILLER, 226 Main-st., South Haven, Mich.

FOR SALE—I MAKE A SPECIALTY IN SUMmer resort property. If you have anything to sell or desire to buy it will pay you to call and see me. GRITZNER, R. 919, 112 Clark-st.

FOR SALE—OR RENT—3 FURNISHED COTtages, So. Michigan. J. G. RUEL, 6616 Monterey-av.

FOR SALE—MAINE COAST REAL ESTATE—Summer cottages, islands, bungalows, farms. H. F. WILLETT & CO., Waldoboro, Maine.

REAL ESTATE—FARM LANDS.

FOR SALE—WESTERN CANADA.
CHOICE FARM LANDS
FOR SALE.
We offer 60,000 acres, nearly every acre of which is within twenty miles of a main line of railroad; prices and terms. Write
THE UNION TRUST CO., LTD.,
Real Estate Dept.,
176 Bay-st., 315 Portage-av.,
or
Toronto, Ont. Winnipeg, Man.

FOR SALE—LAST YEAR DID YOU HURT OUR APPLES, CHERRIES, PEARS, PLUMS, OR berries; we were the FAVORED ONES. I will sell you a farm, small improved, in nice village 100 bearing pear, plum, cherries, and other fruit, small house 4 rooms and nice barn, ch. coop, corn crib and tool shed, other buildings new and good, nice shade; 1 block from depot, creamery, pickle factory 4 blocks from school and church; price $2,200; $500 down, bal. $100 per month. Other bargains belonging to my neighbors that can show you, too.
L. J. LEWIS, Bangor, Michigan.

FOR SALE—50 CENTRAL ANNUITY BONDS. TITLE DIRECT FROM STATE.
Twin Falls, Idaho, Irrigated Fruit Land. Perpetual and inexhaustible Water Right.
$40 ADDITIONAL
TEN YEARS' TIME.
STATE SUPERVISION.
Call or write for particulars.
T. GEO. HISLOP, Sales Agent,
West 2d-st. and Riverside Drive, City.
539 Stock Exchange Bldg., Chicago.

FOR SALE—EASTERN KANSAS FARM OF 1,120 acres, good corn and wheat land, 600 under cultivation, balance smooth meadow and pasture; fine improvements; good neighborhood; abundance of water; 90 miles from Kansas City; close to shipping station, on Santa Fe road. Have extra good stock and feeding farm; cheap at $50 per acre; offered for a short time at $40. Will divide.
Daniel Smith, Columbian Bldg., Topeka, Kan.

FOR SALE—BARGAIN—SO. DAKOTA, NORTHeast ¼ sec. 27, 113, 79—Choice quarter section prairie land; $27 per acre; $600 mortgage, 6 per cent. Northwest ¼, Section 30, Town 111, Range 77; 163 acres; Hughes County, Lands are within 3 miles of Pierre, the new capital. Southeast ¼, Section 28, 6, 29; rent per acre at $17; must sell immediately. DR. C. R. CORSANT, Washington-boulevard, Chicago.

FOR SALE—FAMOUS BITTER ROOT VALLEY (Mont.), 4¼ acres; fruit and chicken ranch; $3,200; 5 acres fruit and vegetable ranch, $8,000; 10 acres fruit ranch, $12,500. Will exchange or guarantee a crop of 9,000 boxes of apples this year. This means an income of over $11,000 this year. Price $825 per acre. Have also Wisconsin dairy farms. Bulletin No. 18 contains full information. A. H. GREENE, 700 Majestic, Milwaukee, Wis.

FOR SALE—FARMS AND TIMBER LANDS all states from Bay City. Wild lands for settlers and investors. I have seen the forest go and the farm come 40 years in the country. Know the soils. Venango County has a healthy climate. Fast becoming an important agricultural section. Can sell 40 acres up. JAMES F. BAIKIE, Omer, Mich.

FOR SALE—640 A.; GOOD SOIL, FAIR IMprovements; running water; 600 a. plow land, subirrigated; 30 a. hay; 30 a. corn; soil for corn, alfalfa, oats, wheat, broomcorn, maize, Kaffir corn; school, church. Will sell with or without crop; prefer to sell grain-growing tenant; new 10 building. J. C. SPURGEON WILSON, owner, Shadeland, Tex.

FOR SALE—MONTANA LAND IN BLOCK 4,000 acres in Mott Valley is for settled district; continuous good crops; fine retail tract; 20 miles n. w. of Glendive. Price $12.50 per acre cash; $1.50 per acre per July 1. Have other tracts. 10,000 acres sold last week. Answer quick. ELLIOTT BUREN, Casselton, N. D.

FOR SALE—OUR LANDS ARE POSITIVELY in the heart of the best dry land in the upper Sacramento valley within the RIM; they border the lake and state canals; $240 buys ten acres; $10 per month, with out interest. 1909 crop, $171 per acre. RECLAIMED LAND CO., 1215 First National Bank Building.

FOR SALE—10 ACRE TRACTS ON RICH PAcific slope in Washington; fertile soil, excellent fruit, dairy, or vegetable lands; beautiful apples, cherries, strawberries, and cultivated fruits grow to perfection; just enough rainfall; near city of Port Angeles. Write for booklet. E. M. ECKARD, 510 Main-st., Peoria, Ill.

FOR SALE—160 ACRE FARM, MISSISSIPPI river bottom land, not subject to overflow; all in cultivation; fine bearing pecan orchard, fine alfalfa and potato land; fair buildings; close to town; excellent transportation provided by two railroads and the river; $100 per acre; terms to suit. Address J B 488, Tribune.

FOR SALE—1,200 ACRES, WELL FENCED, set in grass, stocked with game; good springs, good pasture, fine shade, walnut, mulberry, white oak, hickory, ash; very desirable river and large creek; good fishing and hunting. Other lands in large or small tracts. Correspondence invited. W. S. POPE, Jefferson City, Mo.

FOR SALE—160 IMPROVED, RENTED; TAKE ¼ city property clear; 160 improved, renter; ¼ ¼ city property; 320 improved, rented, clear; take all city property; 240, clear, take city property; 465, rented, take city property.
O'NEIL LAND CO., Kankakee.

FOR SALE—$7.50 TO $20 PER ACRE; THAT'S what we are selling our CLOVER BELT lands in MARINETTE COUNTY, WIS. Best locations, close to railroads, towns, schools, and churches. Write for booklet. SKIDMORE LAND CO., Box 56, Marinette, Wis.

FOR SALE—$6,200, PART TIME, BUYS BEAUtiful 120 acre Wisconsin farm; all level, nice 7 room house, new barns, wire fenced, 100 acres in timothy, 7 cows, 4 horses, hogs, chickens, farm implements. Worth $9,500. Administrator, 630 Ashland Block.

FOR SALE—AT A BARGAIN, ONE OF THE finest 280 acre farms in Southern Wis., near Lake Geneva, Wis.; fine improvements, rich, productive soil; No. 1 location. This property has many advantages over others and will stand any inspection; ¼ cash. P. H. MOORE, Lake Geneva, Wis.

FOR SALE—BUY FROM OWNER—IN THE HEART Red River Valley, Montana. Beautiful fairly acre fruit and poultry ranch, 40 acres irrigated; best obtainable water rights; no water taxes; house, barn, etc. This year's crops, alfalfa and oats.
PARMELE, Flat 8, 3806 Rokeby-st.

FOR SALE—FLORIDA—207,000 ACRES PRAIrie, heavy soil, good drainage; two railways, touches Okeechobee on northwest; wholesale 5,000 acre tracts. Kissimmee Prairie Land Co., Stillwater, Minn.

FOR SALE—$2,000 PART TIME, BUYS BEAUtiful 80 acres Wisconsin, all level; nice 2 story house, barn, 60 acres in crops; near town; worth $4,000. Administrator, 630 Ashland Block.

FOR SALE—160 ACRES NEAR BABCOCK, WIS. at a bargain if taken at once; adjoining land sold at double what I ask. H. J. DAVISON, 740 N. 63d-av.

FOR SALE—PERSONALLY CONDUCTED EXcursion to Canadian Northwest. See for yourself. Call at once. Send. Can. Land Co., R. 906, 172 Washington-st.

FOR SALE—216 ACRE DAIRY FARM IN heart of dairy country; a snap to close estate; well equipped and located; buildings. W. J. HARGRAVE, Marshfield, Wis.

FOR SALE—FINE IMPROVED 85 ACRE FARM, 17 miles south of Chicago; payment of $8,000 gives possession; no agents. Address J V 471, Tribune.

FOR SALE—NAMPA, IDAHO; IRRIGATED lands, government project; fine soil and water; splendid climate. 1440 Bryan-av. Phone Rogers Park 348.

FOR SALE—40 ACRES TWIN FALLS NO. 1 irrigated land, ¼ mile from R. R. station; water now ready; nothing finer in southern Idaho; $600 cash; act quick. Address J 283, Tribune.

FOR SALE—FOR LIST OF CHOICE FRUIT AND general farming lands, in Southern Idaho; send write J. N. COTTON, Hart, Mich., Oceana Co.

FOR SALE—FINE IMPROVED FARM, 4 MI. from Fargo, N. D., dirt cheap if sold this month; terms. Address J 273, Tribune.

FOR SALE—143 A. BLACK PRAIRIE AND TIMber land, $68 a.; 40 a. fruit land, cheap house and stable, $1,300. FRUELAND, Hillsdale, Mich.

FOR SALE—BARGAIN; 160 ACRES NEAR WAUkegan; must sell at once; good for stock or dairy; part cash. DAGLEY, 1306 Tribune Bldg.

FOR SALE—ALCOA, TEXAS, ORCHARDS. Oranges and figs; coo: little, pay big. Free book. Write L. H. PAYNE, 408A Monadnock. Chicago.

FOR SALE—I SELL FARMS IN OCEANA, THE best county in the finest state in the Union, and stock. Write for list. J. D. S Hanson, Hart, Mich.

FOR SALE—CHANCE TO OWN A FARM; WILL give employment to help pay for it. A. & M. Railroad, 83 Dearborn-st., Chicago.

FOR SALE—RIO GRANDE VALLEY IRRIGATed land; planted and cultivated on shares for nonresidents. E. E. FLETCHER, 45 Jackson-blvd.

FOR SALE—RAILROAD LANDS IN MOBILE and Washington counties, Ala., $5 to $6 an acre on 3 yrs. time. W. B. MILLER, 304 Dearborn-st.

REAL ESTATE—FARM LANDS.

FLORIDA LANDS
CHEAP.

Would you invest in a 5, 10, 20, or 40 acre fruit, vegetable, poultry, pecan, or truck farm in Florida's best agricultural district, if you could get it for $7.50 per acre under market price? We are just opening new tract in Columbia county, and while constructing the campaign will sell a few tracts on cash or easy payments of $5 per month. We have just issued a beautiful 20 page book, showing pictures of fields and dwellings in our tracts in all its artistic colors. We will mail you this book free and send you such other advertising matter as we will give you a good idea of our proposition. Our land is convenient to three railroads and we have a live City, a modern county seat of 6,000 people in our midst. People who have Florida consider our tract one of the very best. It is indorsed by bankers, congressmen, farmers, and the Board of Trade. Prices merit your buying plan. Write for maps and book giving truthful description.
COLUMBIA-FLORIDA LAND CO., 440 Times Bldg., St. Louis, Mo.

FOR SALE—SEE THE SWIGART TRACT.
PRIVATE CAR EXCURSIONS MAY 17, JUNE 7.
Largest and best collection of farm and clover lands in Michigan's Famous Fruit Belt. Prices $10 to $50 per acre; lower than other land of equal where of equal quality and location. If you can earn as much per acre as you can in Ill. or Ind. Terms as low as $10 down and $10 per month on 40 acres. Start now and have an income and home in old age. The SWIGART TRACT offers the best opportunity for an unlimited number of people in a rapidly growing district; two new town sites, resort lots on beautiful Crystal Lake. Special offer of 10 acre fruit farms in fine fruit belt, close to Chicago. Low rate excursion May 17.
MARGRAVE, Illustrated prize list.
My INSURANCE BENEFIT costs you nothing—if you die the farm is deeded to your family free. Secure a farm near the SWIGART TRACT. No extra charge, Tuesdays at 11:30 a. m., dates above. Trip without change to my Wellston headquarters, two whole days to inspect land, farms and guides free; home at 7 a. m. Friday. Call or write for tickets at once; fares rebated on purchases. Ask for map and free booklet published about Michigan.
G. S. SWIGART, OWNER,
1248-49-50 First National Bank Bldg., Chicago.

FOR SALE—FARMS WITHIN NEW YORK CITY'S AREA.
Our specialty, large and small farms in the middle west of New Jersey. We are not in the mosquito belt, but in direct line between Greater New York and Philadelphia; Somerset, Hunterdon, and Mercer counties, midway between two of the largest markets in America; one hour to New York or Philadelphia; located between the low sand and pebble and loar lands and the northern mountainous section; beautiful, picturesque, rolling lands, and best farming sections of New Jersey; mountain grit and clay loam soils; the two big cities rapidly growing toward this section; New York and Philadelphia commuters already here. "Buy now from the original farmholder before it is too late. Farms with improvements can still be had from $40 to $100 per acre and upward. Call or send for descriptive catalogue.
S. WELLS Farm Agency,
Glen Moore, Mercer County, N. J.
Liberty-st. [N. Y.] boat, 6:15, 8:15, 11:30 a. m.

FREE HOMESTEADS

TWO MILLION ACRES

of choice alfalfa and wheat lands in South Dakota, Wyoming and Montana for homeseeks, which can be located on now.
Next excursion May 17.
W. DAY LAND CO.,
643 First National Bank Bldg., Chicago, Ill.

FOR SALE—BRING OR SEND ME $10 IF YOU want the best piece of Michigan land at the price of $15 per acre and upwards. Terms, $10 down and $5 per month for each 40 acres. Land in nine village 100 bearing pear, plum, cherries, and other fruit, small house 4 rooms and nice barn, ch. coop, corn crib and tool shed, other buildings new and good, nice shade; 1 block from depot, creamery, pickle factory 4 blocks from school and church; price $2,200; $500 down, bal. $100 per month. Other bargains belonging to my neighbors that can show you, too.
L. J. LEWIS, Bangor, Michigan.

FOR SALE—50 CENTRAL ANNUITY BONDS. TITLE DIRECT FROM STATE.
Twin Falls, Idaho, Irrigated Fruit Land. Perpetual and inexhaustible Water Right.
$40 ADDITIONAL
TEN YEARS' TIME.
STATE SUPERVISION.
Call or write for particulars.
T. GEO. HISLOP, Sales Agent,
West 2d-st. and Riverside Drive, City.
539 Stock Exchange Bldg., Chicago.

FOR SALE—E

SALARY LOANS.

SALARIED PEOPLE—IF YOU
nent salaried position here WITH-
able sum from $10 upward; no
knowledge of employer; easy
LOW payments; no delay.
QUICK service; long time.
pense; no interest in advance.
days until 1 p. m. Will reach you
no matter whether you borrow or not.
OUR TERMS
PRINCIPAL AND INTEREST.
$10 you pay back 60c per week.
$15 you pay back 90c per week.
$20 you pay back $1.20 per week.
$30 you pay back $1.80 per week.
$40 you pay back $2.40 per week.
$45 you pay back $2.70 per week.
$50 you pay back $3.00 per week.
$75 you pay back $4.50 per week.
$100 you pay back $6.00 per week.
$150 you pay back $8.25 per week.
$200 you pay back $11.00 per week.
COUNTS IN SAME PROPORTION.
NAL FINANCE COMPANY,
Suite 451, 108 La Salle-st.
Branch Office:
Commercial-av., South Chicago.

PEOPLE—

tions are entitled to the same con-
accordance with their ability to
big bank customers. This will be
ancial promoters in establishing this

and a marked difference in our system
those of the LOAN COMPANIES.

MORTGAGE—NO DELAY.

this money ANY DAY YOU WANT
here to ACCOMMODATE.
pay us at any time, and YOU ARE
ONLY FOR THE ACTUAL TIME
THE MONEY.

CAGO LOAN ASSOCIATION
[Unincorporated]
167 DEARBORN-ST.—2nd floor.
Phone Central 3496.

ATE ACCOUNTS OF HONORABLE
employed or in business, ladies and
from their husbands or parents;
) who want large or small sums,
) with or without security. My loans
) you need at 6 per cent a year. See me
large wholesale vehicle establishment
and other agencies show its stand-
a professional money lender, and
possible to those who deal with
downtown office buildings where I
regate. My customer's name and
own only to me; my employes know
by my serial number. Professional
high rates, usually asking so much
straightforward citizen realizes that
harges for any time are burdensome
price, all charges positively stated
than 1, 2, or 3 per cent monthly, often
ing on risk and amount loaned; no
ood. Call or WRITE/COME, 2d floor,
Co., 101-103 E. 63d-st., corner
ark. Telephone Hyde Park 4383.

WEST & COMPANY.

AY LOAN SHARK RATES. IF YOU
est and earning a salary large
om me at 6 per cent a year without you
ing anything. No red tape or un-
formalities. Why not make a business
that will be HELPFUL, not HURT-
dress R 84, Tribune.

LOANS—
s, bookkeepers, salesmen, railroad and
employes. Lowest rates. Quickly, confi-
Forward investigations. Payments
as desired. Not members of the Money
association. No connection with others.
ER BROS. 280 La Salle-st. Room 687.

LOANS
RTY.
T RATES.
PAYMENTS AND CONFIDENTIAL.
OM 804. 160 WASHINGTON-ST.

LOANS, FURNITURE LOANS AT
wer than those who advertise cheap rates.
be convinced.
T. STATE CREDIT CO. Room 208.
rborn-st. 167 Dearborn-st.
Phone Central 4916.

ONLY 8 PER CENT ON MY MONEY AT
k, so if you have a clean record I will loan
you need at 6 per cent a year. See me
will be tied up with loan brokers. Address
Tribune.

YES' CREDIT CO. 123 LA SALLE-ST.
200-$5000 loaned salaried people and
wiping house, without security; easy pay-
Offices in 66 principal cities.

ON INCOME—ALL KINDS—
class people only. 1st floor.
LA SALLE FINANCE CO.,
om 905, 103 La Salle-st., corner Madison.

LOANS TO SALARIED PEOPLE. LOW-
es since 1894. HARRIMAN. 134 Monroe-st. Room 412.

O INVESTMENT COMPANY—MONEY
ried interest rates; no discount on all
ld before due. Room 1205 Home Insurance Bldg.

E FAMILY WILL LOAN TO A FEW
people at 6 per cent a year; give phone
confidence of R 678, Tribune.

& CO., ROOM 813. 140 DEARBORN-ST.
loans to salaried people quickly; lowest
payments; private.

TO PARTICULAR PEOPLE. LOAN HONEST ENDS
at 6% interest annually. SALTER, 146
-st.

TO SALARIED PEOPLE. LOWEST
payments. PHOENIX M. BILLING,
Room 811, 184 La Salle-st.

ON YOUR WORD OF HONOR; SPECIAL
od investigate. Room 1. 135 Washington.

FINANCIAL.

CIERS—
go will be the musical center of America.
me wealthy lovers of music finance and
a school where out of town students will be
odated and guaranteed good treatment
homes and to whom will be given the high-
truction in all branches of music? We con-
ably invite between 500 and 1,000 from all parts
United States and Europe. Investigation in-
Address E P 122, Tribune.

VINGS BANK DEPOSITORS—WE OFFER
first mortgage bonds, secured on real
mortgages. Will sell to net 7%.
NASH & CO., 521 First Nat. Bank.

PPORTUNITY TO GET IN ON THE
ground floor on a water power and electric co. Best
ear strictest investigation. GROVER &
Sales Agents, 705, 261 La Salle-st.

E $57,000.00 IN HIGH GRADE 6% GOLD
$1,000.00 denominations, $3,000.00 matur-
nually; will sell all or part at par. Security
ne. Address D J 9 Tribune.

UY MERCHANTS' STATES in TRUST
ate claims against estate; loans on same.
e Investment Co., 420 Ashland Block.

T LOANS ON GOOD SECURITY; PRIVATE
es want same. Address H 563, Tribune.

MINES AND MINING.

FFER:
Queen Smelter and Bonus.....$ 40
Aguanico Mines Dev..... 84
Hubbard-Elliott 2
Copper M. Mines (pfd.)..... 4
Sultana-Ariz. [new stock]..... 5
DUDLEY A. TTNG & CO.,
184 La Salle-st. Chicago.

SALE—FIVE THOUSAND SHARES MON-
Oreway Mining Company's stock offered for
ays at 35 cents per share. Address JOHN A.
care Miners Sgs. Bk & T. Co., Butte, Mont.

ARE FORMING A SMALL COMPANY TO
pect for zinc and lead; shares $25; a short
for a long profit. Lyon Investment Co.
Mo.

BLUE JR. C.,
BROKERS
Cedar Rapids, Iowa.

LING, KELLY & CO., PHONE MAIN 3
Mining Stock Brokers.
Suite 409, 131 La Salle-st. Chicago.

SHEETDELS & CO. [ESTABLISHED 1887.
MINING STOCK BROKERS
122 Monroe-st. Chicago. Central 3366.

A C WING & CO., INVESTMENTS, 606-7, 79
Salle-st. Main 4709. We recommend Un-
l Pneumatic as a purchase.

TALKING MACHINES.

30 DAYS' FREE TRIAL
ON ANY PHONOGRAPH
OR TALKING MACHINE
IN OUR STOCK.

y any machine you choose from our complete
of Edison and Columbia Phonographs and
or Talking Machines. 30 days free in your
e then enjoy payments as low as $1 weekly.
interest. No extras.

iegel, Cooper & Co.

INTING, ENGRAVING, AND BINDING.

PRINTING SELLS YOUR GOODS. Esti-
tes cheerfully furnished; highest class of work.
J. P. BLACK & CO., 63 Market-st. Main 1088.

TYPEWRITTEN LETTERS CARD'S OF
what? Commercial Printery, 1752 N. Clark.

D PRINTING. LOW PRICES. 1,000 LET-
heads, envelopes and cards. Sample free.
ANTUS, 341 Dearborn-st. Tel. Har. 3873.

RYAN & HART CO., PRINTERS AND
ENDERS, 22 and 24 FEDERAL-ST.
ses: Harrison 488-490-492. Automatic 888.

LAWYERS.

QUICKLY COLLECT WAGES, NOTES,
nts, claims of every description on percentage.
THE ATLAS ADJUSTMENT COMPANY,
Dearborn-st., Suite 717. Tel. Randolph 1873.

HUA R. H. POOTE,
COUNSELOR AT LAW,
40 Dearborn-st., Suite 1112. Cent. 3566.

NGTON & GUTHRIE
TORNEYS AT LAW, 628-37 Unity Bldg.,
79 Dearborn-st. Tel. Central 1342.

WARD J. ADER, ATTORNEY AT LAW,
CONSULTATION FREE.
La Salle-st. Tel. Main 3008.

BUSINESS CHANCES.

Wholesale Liquor Business
for Sale.

o settle the estate, THE FRANK G.
COMPANY offers for sale their whole-
business, which has been established
years; chance in a lifetime for
ambitious women. Address H X 431,
Tribune.

TAKES VERY PROFITA-
established strictly cash business; owner
experience not essential, as old employes
e. P. O. Box 233, Davenport, Ia.

BRADWELL SCHOOL, CLAIRE HAS
and will make money for you;
good reason for selling. MRS. A.
7116 Railroad, Chicago.

AT LIVE GARAGE, WITH
and fully equipped machine shop,
cash business a month; too many part-
sale. Address J N 404, Tribune.

ESTABLISHED 1857. SPLENDID
IN THEIR STORE IN SUBURB FOR THOSE CAP-
OPPORTUNITIES IN SUCCESSFULLY MANAGING THESE
FOR PARTICULARS APPLY AT
TRIBUNE.

THE OPPORTUNITY OF A LIFETIME.

well established corner in the line of dry goods,
furnishings, and shoes for 26 years for rent;
ing; will be sold on May 1st; no one of the best corners on the
Chicago; an up to date store in every
Write or phone for appointment.
Kimball-av. Phone 963 Midway.

PROPERTY OF THE YOUNG STONE
at Lamont, Ill., will be sold on May
Mr. Rebecca Eastman, in-
hundred and thirty-two acres
and machinery, also quar-
and about a mile of
Investigate this
a professional money lender, and
possible to those who deal with
downtown office buildings where I
regate. My customer's name and
own only to me; my employes know
by serial number. Professional
high rates, usually asking so much
straightforward citizen realizes that
harges for any time are burdensome
price, all charges positively stated
than 1, 2, or 3 per cent monthly, often
ing on risk and amount loaned; no
ood. Call or WRITE/COME, 2d floor,
Co., 101-103 E. 63d-st., corner
ark. Telephone Hyde Park 4383.

WEST & COMPANY.

AY LOAN SHARK RATES. IF YOU
est and earning a salary large
om me at 6 per cent a year without you
ing anything. No red tape or un-
formalities. Why not make a business
that will be HELPFUL, not HURT-
dress R 84, Tribune.

LOANS—
s, bookkeepers, salesmen, railroad and
employes. Lowest rates. Quickly, confi-
Forward investigations. Payments
as desired. Not members of the Money
association. No connection with others.
ER BROS. 280 La Salle-st. Room 687.

LOANS
RTY.
T RATES.
PAYMENTS AND CONFIDENTIAL.
OM 804. 160 WASHINGTON-ST.

LOANS, FURNITURE LOANS AT
wer than those who advertise cheap rates.
be convinced.
T. STATE CREDIT CO. Room 208.
rborn-st. 167 Dearborn-st.
Phone Central 4916.

ONLY 8 PER CENT ON MY MONEY AT
k, so if you have a clean record I will loan
you need at 6 per cent a year. See me
will be tied up with loan brokers. Address
Tribune.

YES' CREDIT CO. 123 LA SALLE-ST.
200-$5000 loaned salaried people and
wiping house, without security; easy pay-
Offices in 66 principal cities.

ON INCOME—ALL KINDS—
class people only. 1st floor.
LA SALLE FINANCE CO.,
om 905, 103 La Salle-st., corner Madison.

LOANS TO SALARIED PEOPLE. LOW-
es since 1894. HARRIMAN. 134 Monroe-st. Room 412.

O INVESTMENT COMPANY—MONEY
ried interest rates; no discount on all
ld before due. Room 1205 Home Insurance Bldg.

E FAMILY WILL LOAN TO A FEW
people at 6 per cent a year; give phone
confidence of R 678, Tribune.

& CO., ROOM 813. 140 DEARBORN-ST.
loans to salaried people quickly; lowest
payments; private.

TO PARTICULAR PEOPLE. LOAN HONEST ENDS
at 6% interest annually. SALTER, 146
-st.

TO SALARIED PEOPLE. LOWEST
payments. PHOENIX M. BILLING,
Room 811, 184 La Salle-st.

ON YOUR WORD OF HONOR; SPECIAL
od investigate. Room 1. 135 Washington.

FINANCIAL.

CIERS—
go will be the musical center of America.
me wealthy lovers of music finance and
a school where out of town students will be
odated and guaranteed good treatment
homes and to whom will be given the high-
truction in all branches of music? We con-
ably invite between 500 and 1,000 from all parts
United States and Europe. Investigation in-
Address E P 122, Tribune.

VINGS BANK DEPOSITORS—WE OFFER
first mortgage bonds, secured on real
mortgages. Will sell to net 7%.
NASH & CO., 521 First Nat. Bank.

PPORTUNITY TO GET IN ON THE
ground floor on a water power and electric co. Best
ear strictest investigation. GROVER &
Sales Agents, 705, 261 La Salle-st.

E $57,000.00 IN HIGH GRADE 6% GOLD
$1,000.00 denominations, $3,000.00 matur-
nually; will sell all or part at par. Security
ne. Address D J 9 Tribune.

UY MERCHANTS' STATES in TRUST
ate claims against estate; loans on same.
e Investment Co., 420 Ashland Block.

T LOANS ON GOOD SECURITY; PRIVATE
es want same. Address H 563, Tribune.

MINES AND MINING.

FFER:
Queen Smelter and Bonus.....$ 40
Aguanico Mines Dev..... 84
Hubbard-Elliott 2
Copper M. Mines (pfd.)..... 4
Sultana-Ariz. [new stock]..... 5
DUDLEY A. TTNG & CO.,
184 La Salle-st. Chicago.

SALE—FIVE THOUSAND SHARES MON-
Oreway Mining Company's stock offered for
ays at 35 cents per share. Address JOHN A.
care Miners Sgs. Bk & T. Co., Butte, Mont.

ARE FORMING A SMALL COMPANY TO
pect for zinc and lead; shares $25; a short
for a long profit. Lyon Investment Co.
Mo.

BLUE JR. C.,
BROKERS
Cedar Rapids, Iowa.

LING, KELLY & CO., PHONE MAIN 3
Mining Stock Brokers.
Suite 409, 131 La Salle-st. Chicago.

SHEETDELS & CO. [ESTABLISHED 1887.
MINING STOCK BROKERS
122 Monroe-st. Chicago. Central 3366.

A C WING & CO., INVESTMENTS, 606-7, 79
Salle-st. Main 4709. We recommend Un-
l Pneumatic as a purchase.

TALKING MACHINES.

30 DAYS' FREE TRIAL
ON ANY PHONOGRAPH
OR TALKING MACHINE
IN OUR STOCK.

y any machine you choose from our complete
of Edison and Columbia Phonographs and
or Talking Machines. 30 days free in your
e then enjoy payments as low as $1 weekly.
interest. No extras.

iegel, Cooper & Co.

INTING, ENGRAVING, AND BINDING.

PRINTING SELLS YOUR GOODS. Esti-
tes cheerfully furnished; highest class of work.
J. P. BLACK & CO., 63 Market-st. Main 1088.

TYPEWRITTEN LETTERS CARD'S OF
what? Commercial Printery, 1752 N. Clark.

D PRINTING. LOW PRICES. 1,000 LET-
heads, envelopes and cards. Sample free.
ANTUS, 341 Dearborn-st. Tel. Har. 3873.

RYAN & HART CO., PRINTERS AND
ENDERS, 22 and 24 FEDERAL-ST.
ses: Harrison 488-490-492. Automatic 888.

LAWYERS.

QUICKLY COLLECT WAGES, NOTES,
nts, claims of every description on percentage.
THE ATLAS ADJUSTMENT COMPANY,
Dearborn-st., Suite 717. Tel. Randolph 1873.

HUA R. H. POOTE,
COUNSELOR AT LAW,
40 Dearborn-st., Suite 1112. Cent. 3566.

NGTON & GUTHRIE
TORNEYS AT LAW, 628-37 Unity Bldg.,
79 Dearborn-st. Tel. Central 1342.

WARD J. ADER, ATTORNEY AT LAW,
CONSULTATION FREE.
La Salle-st. Tel. Main 3008.

BUSINESS CHANCES.

AUTOMOBILES.
WILL SELL ALL OR PART OF WHOLESALE AND RETAIL AUTOMOBILE BUSINESS IN CHICAGO. THIS INCLUDES THE AGENCY FOR ONE OF THE BEST KNOWN ESTABLISHED HIGH GRADE MACHINES AND A LONG TERM LEASE ON ONE OF THE BEST LOCATIONS FOR SHOW ROOM AND REPAIR SHOP IN CHICAGO. WILL SELL QUICK FOR CASH; NOTHING ELSE CONSIDERED; AT PRESENT RUNNING ONE OF THE CHINESE STOCK EQUIPMENT, ETC. ON HAND. LEAVING CHICAGO ON ACCOUNT OF HEALTH REASON FOR SELLING. ADDRESS H 407, TRIBUNE.

$2,000 BUYS FULLY EQUIPPED AUTOMOBILE garage doing good business; fine location on South Side; clears $250 per month. Big bargain. Owner must leave city.
316 ROOKERY BLDG.

FOR SALE—THRIVING LITTLE STATIONERY and news depot, located in Michigan town, 1,500 population, 70 miles east of Chicago; but little capital required; good reasons for selling. Address F P 77, Tribune.

FOR SALE—UP-TO-DATE CIGAR, CANDY, AND confectionery store; good location; living rooms in rear; rent $25 a month; a bargain if taken at once. F. J. OBRIEN, 4839 Milwaukee-av.
Phone Irving Park 2881.

FORTUNES MADE OPERATING "THE CIRCLING Wave," the latest invention and catchiest amusement riding device in use. Write for catalogue. Armitage & Guinn, 14 Mill-st., Springville, New York.

A RARE CHANCE FOR YOUNG MAN WITH executive ability to become financially interested in established and well paying mfg. business; references as to age and expectations. Address J J 204, Tribune.

TO LEASE—SASH AND DOOR FACTORY IN A new town in Wisconsin. Very easy terms. Good opportunity for the right party. Will sell several thousand dollars. Address D F 28, Tribune.

ATTORNEY AND ACCOUNTANT HAS $1,000 TO $10,000 to invest in profitable, safe, and sound business; state profits and give full particulars. Address H 226, Tribune.

DO YOU NEED CAPITAL? WE WILL INCORporate and finance complete meritorious propositions; SOWATSKY, Masonic Temple, Chicago. Phone Central 2013.

FOR SALE—ONE-HALF INTEREST IN SASH and door factory in a good town in Wisconsin. Price very low and a good deal for the right man. Address D F 27, Tribune.

WANTED—A LIVE BUSINESS MAN WITH $2,000 or more to invest in an established business paying a good income. Investigate. Address H 482, Tribune.

FOR SALE—HARDWARE AND IMPLEMENT stock and bldg., about $15,000, in town of 1,500. Illinois corn belt; no TRADERS or AGENTS need answer. Address D J 4, Tribune.

MANUFACTURING BUSINESS THAT WILL stand strictest investigation, excellent opening for live business man. Bethuy & Co., Room 503. Phone Central 572. 59 Dearborn.

WANTED—$300 THAT CAN and will devote his time to good office business. BETHUY & CO., Room 503. Phone Central 572. 59 Dearborn-st.

WANTED—TO INDICATE WHO CAN FINANCE and operate glass works to manufacture whisky bottles; special character; unlimited demand; enormous profit. Post Box 426, Brockton, Mass.

CORNER HOTEL—26 ROOMS; INCOME $700 monthly; rent $110; clearing $300; long lease; price right. BETHUY & CO.,
Phone Central 572. Room 503. 59 Dearborn.

FOR SALE—OR RENT—A GOOD FURNISHED hotel doing good business, located about 125 miles west of Chicago; only hotel in town. Address LARSON BROTHERS, Manlius, Ill.

PARTNERS WANTED.

WANTED—BRIGHT YOUNG ATTORNEY AS partner to fill responsible position in office of well established law firm; must be capable of taking charge of office; $1,200 to $2,500 CASH. ADDRESS J 314, TRIBUNE.

PARTNER WANTED — WANT YOUNG MAN with clean record, A1 in every respect, willing to work hard to increase paying business; can get in for $1,200; have more than I can do; set, trade; largest houses in city. Address F 208, Tribune.

PARTNER WANTED—STEADY, SOBER MAN to invest $300 and services for half interest in downtown office installment business. Immediate income. Money fully secured. Address J 464, Tribune.

PARTNER WANTED — MANFG. AND SALE physicians' supplies. 4432 N. Lincoln-st.

HOUSEHOLD GOODS.

CHRISTIAN FAMILY COMPELLED TO SELL all the handsome furnishings of its modern residence. 4404 Grand-blvd.; MUST VACATE HOUSE. Everything high grade, at your own price, including very private collection of rare oriental rugs, such as Kermanshah, Shiraz, Tabriz, Persian silk, etc. WILL POSITIVELY ACCEPT ANY FAIR OFFER. American rug, 9x12 also 6x9; beautiful library set, 8 pieces, leather couch, art chairs, rockers, library table, electric lamps, bronzes by Mueller, ivory, marble statuary, grand Vernis Martin curio cabinet, music cabinet, elegant piano. Heavy brass beds with finest box springs and hair mattresses, chiffonier, dressers, mahogany; also very genuine gold bird's eye maple bedroom set, prize winner Milwaukee exposition, cost $450, for $160, including box spring, mattress, screen, chair, rocker, etc.; entire room complete; silk Battenberg bedspreads; valuable oil paintings, desk, etc. Home today! Call at once. Private residence, 4404 Grand-blvd.

FURNITURE, RUGS, ETC., AT LESS THAN cost. Hundreds of pieces, furniture, rugs, ranges, beds, etc.; goods that have been unclaimed in our storage warehouse. We have refinished these goods like new. Also a big lot of sample pieces from exhibition building cheap. Can be seen until you are ready to buy. Goods on sale night until 8 p. m. Free delivery. Big lot Witton 9x12 rugs, $17. HEIR & CO.,
Ogden-av. and Honore-st.

THE BEST OFFER EVER MADE IN A HIGH grade brass bed, 2 in. post, $6.85.
Cotton felt mattresses, 45 pd., $5.75.
Copper wire iron support springs, $2.75.
GUSWILDER FURNITURE CO.,
1528 Belmont-av., 7 doors east Lincoln.
$5 rocker given away every purchaser.

FOR SALE—10 LOTS OF STORAGE. SECOND hand furniture, dressers, chiffoniers, buffets, sideboards, wardrobes, rockers, chairs, desks, brass beds, refrigerators, trunks, boxes, steel ranges, cook stoves, rugs, 2,000 yards second hand carpet, all in good condition; wholesale and retail. Call anytime or speak to 6046-S Wentworth-av.

SACRIFICE AT 25C ON DOLLAR ALL FURNIture of Orange Judd Co., Dearborn Drug and Chemical Co., National Merchants' Assn., consisting of mahogany and quarter sawed oak roll, flat, slanting desks, partition railing, files, etc.; 4 days to sell 'em in STONE, 541 Wabash-av.

BUY FURNITURE AT WHOLESALE FROM manufacturers; complete new sample lines; save 50%; a single article or a complete outfit; liberal credit; investigate. WESTERN WHOLESALE FURNITURE CO., 134-136 Wabash-av., 2d floor.

BREAKING UP HOUSEKEEPING; WILL SACrifice all my beautiful, nearly new furniture; piano, pictures, rugs, etc.; must be sold; my loss your gain for bargains. 616 Ashland-blvd., near Harrison-st.

WANTED—WILL PAY HIGHEST CASH PRICES for entire furniture of houses, flats, pieces or parts. BARR, 1166 West Madison-st. Phone Monroe 592.

SARGENT SEAMLESS REFRIGERATORS, AN A1 quality, in assorted sizes, perfect goods, at 40 cents on the dollar. SAMUEL GANS COMPANY, Franklin and Michigan-sts.

GOODS TO BE SOLD FOR STORAGE CHARGES. 1-3 the original cost; large amount; almost new; come and see us. We exchange furniture. WM. F. TALLON, 6234 Wentworth-av. Normal 2013.

FOR SALE — SIDEBOARDS, PARLOR AND HALL library furniture of solid mahogany; also Verris Martin cabinet; rare pieces; reasonable prices. Phone Wentworth 782.

WANTED — ALL KINDS OF GOOD SECOND hand furniture, carpets will pay the best price. B. ROSENSTEIL, 3131 State-st. Douglas 1068.

BRASS BED, SPRING AND MATTRESS, COMplete $18.50; terms to home. GRAND RAPIDS FURNITURE AND RUG CO., 357 WABASH.

FOR SALE—STEEL BED MATTRESS AND springs; refrigerator, oak dresser. Franklin. DR. MORRIS, 5825 Jefferson-av. Midway 271.

NEW LOTS OF STORAGE GOODS RECEIVED daily, including pianos, organs. HURDERS, 6154 Wentworth-av.

FACTORY SAMPLES BELOW MFRS.' COST. EMPIRE FURNITURE & RUG CO.,
Corner 12th-st. and Wabash-av.

AMERICAN HOUSEHOLD SUPPLY CO., 377-379 Wabash-av. near Harrison. Household goods at exceptional bargains.

FURNITURE SOLD DIRECT FROM FACTORY. Will save you 50 per cent. Come, be convinced. BENTZ FURNITURE CO., 804 Wabash-av.

HIGHEST PRICE PAID FOR GOOD AND HIGH class household goods and pianos. 5414 North-av.

WANTED—FURNITURE AND STOVES, ANY quantity. Herman, 2212 Madison. Tel. West 688.

FOR SALE—FURNITURE COZY 4 ROOM FLAT; new. 2256 Lincoln-st. 2d flat, cor. Webster.

FOR SALE—ORIENTAL RUGS. 2 KAZAK, size 5x7 and 3x8. 4227 Calumet-av. 1st flat.

LEASEHOLDS.

HOTEL LEASE FOR SALE—TILL MAY 1, 1913, and furniture in heart of Clinton, Iowa. 30,000 population; 66 outside rooms; elegant light, steam heat; one River Front Park, near steamboat landings and depot; doing good business. Address E. L. BONEBREAK, Prop., Clinton, Iowa.

FOR SALE—4 ROOM FLAT; STEAM ELECtricity, gas, janitor; new furniture; rent, $6 mo., with room rented; price $250. ADDISON, 15 Dearborn-st.

FOR SALE—LEASE AND FURNITURE OF A lovely modern 7 room flat; rent $42.50. 4457 Prairie-av. 2d apt.

FOR SALE—PROSPEROUS ROOMING FLAT 9 rooms in modern bldg.; new furniture. 904 La Salle. Apt. 7. Phone North 4806.

FOR SALE 8 ROOM COMFORTABLY FURN. flat; roomers pay rent; a bargain. 222 S. 43d-st., Flat 15.

FOR SALE—5 ROOM FLAT; FURNISHED COMplete; $110 cash. 112 N. May-st. 2d flat.

750 DEARBORN-AV.—36 ROOM ROOMING house; rent $1,010; income $250.

STOVES.

GLENWOOD COMBINATION COAL AND GAS ranges; Dangler gasoline and oil stoves. Ask your dealer. J. Retterer, wholesaler, 167 Lake-st.

PLUMBING AND LIGHT FIXTURES, ETC.

"PIPE AND FITTINGS."
1,000,000 feet standard pipe, all sizes, thoroughly tested and in good condition. 2,000 feet of 24 to 72 inch riveted steel pipe. Can save you one-half. Send for catalogue list No. 973.
CHICAGO HOUSE WRECKING COMPANY,
35TH AND IRON-STS.

E. KAROL, 112 W. HARRISON, CHICAGO—Only house selling up to date guaranteed plumbing supplies at wholesale direct. Send for catalog.

SPORTING GOODS.

300 TENTS SLIGHTLY USED, ALL SIZES, FOR sale or rent. 15 M. Kerr Mfg. Co., 1007 Madison-st. Phone Monroe 2448. Chicago.

POSTAGE STAMPS, COINS, ETC.

WE PAY $1,500 TO INVEST IN 5C THEAter; address H 562, Tribune.

WANTED—SECOND HAND BARBER OUTFIT, one chair. 116 Dearborn-st. Ask elevator man.

FOR SALE—HARDWARE AND PAINT STORE, good building. 4032 W. 12th-st.

FOR SALE—MILK ROUTE; 16 YEARS OLD. AD-dress E. R. HOEHNE, Hinsdale, Ill.

MUSICAL INSTRUMENTS.

Piano Clearance
SALE
MOST REMARKABLE BARGAIN EVENT OF
1910

We are offering a number of good upright pianos at $75.00 and upwards to $125.00, in thorough condition, just the thing for Summer cottages or for a beginner.

Others that are better

Strauss Upright Hungarian Ash	$130.00
Concord Oak Case	135.00
Sterling Upright, ebonized case	150.00
Knabe Upright, Walnut Case	175.00
Chickering Upright, Oak Case	150.00
Schmer Upright	150.00
Bailey Upright, Walnut Case	150.00
Sartorey Upright, Oak Case	165.00
Schiller Upright	175.00
Hallet & Davis Upright, Oak Case	165.00
Everett Upright, Walnut Case	185.00
Shaw Piano Co. Upright, beautiful case	175.00

We have a number of $350.00 to $450.00 Upright pianos that are slightly shop worn, all others that have been used as samples, that will be closed out at about one-half price. These are bargains that a conservative purchaser should not overlook.
We will sell a few new $176.00 Upright Pianos which have assisted some of our patrons—better see them.
—PLAYER PIANOS—
We have left a few of our high grade Player Pianos at $350.00. Nothing like it in the market. We specialize in the Player line more than any other firm in Chicago.
We carry the Knabe Angelus,
Emerson Angelus,
Angelus Player Piano,
Auto Player Piano,
Krell Auto Grand,
Hospe Player Piano,
The Soudoir Player,
Crown Combinola,
Largest stock to choose from.

—A FEW BARGAINS.—

	Was.	Now.
Auto Grand	$700.00	$360.00
Concord Player Piano	850.00	425.00
Krell Auto Grand	800.00	525.00
Krell Auto Grand	800.00	525.00
7 Angelus Players in Oak, Walnut and Mahogany. Former price $750.00, now $45.00. PLAYER MUSIC.		

Most complete and up-to-date stock of player music rolls on hand. Our special leaders for this week; 58 or 65 note; "HAS ANYONE HERE SEEN KELLY?"—45c
"BE JOLLY, MOLLY."—45c.

Geo. P. Bent Co.
211 Wabash-av.

LOOK AT THEM.

This is the only way to appreciate the remarkable character of the pianos in our
ANNUAL SPRING SALE
OF USED PIANOS.

	Former Price.	Sale Price.
Julius Bauer Upright	$350	$ 95
Briggs Upright	300	75
Camp & Co. Upright	250	85
J. & C. Fischer Upright	400	165
Bradford Upright	275	85
Decker & Son Upright	400	150
Mason & Hamlin Upright	500	145
Chickering & Son Upright	500	125
A. B. Chase Upright, oak case	350	145
Adam Schaaf Upright	450	200
Estey Upright	375	100
Player-Piano, like new	700	350
Æolian Orchestrial	650	175
Cyber Upright	550	185

Until you actually see and hear these pianos you will not realize the unusual character of the opportunity.

PAYMENTS $5 to $5 per month.
SPECIAL—Square pianos, all makes, EACH...$10
TO RENT—Pianos, $2 per month; $3 per month.
ESTABLISHED 1873.
ADAM SCHAAF.
700-702 W. Madison-st., Corner Union-st.

BARGAINS IN USED PIANOS.

TERMS AS LOW AS $5 CASH, $1 PER WEEK.

Pianos to rent, $2 per month and upward.

	Former price.	Sale price.
Weber, rosewood case	$500	$ 95
Decker & Son, walnut case	450	75
Chickering, rosewood case	500	90
Sterling, ebonized case	450	100
Vose, ebonized case	400	100
Ivers & Pond, ebonized case	450	125
Hallet & Davis, ebonized case	450	145
Steinway, rosewood case	600	200
Steinway, rosewood case	650	225
Schoninger, walnut case	500	150
Weber, mahogany case, like new	550	300
2 Knabes, mahogany case, like new	600	325

J. O. TWICHELL,
Wabash-av.
231 WABASH-AV.

UNPRECEDENTED PIANO BARGAINS THIS WEEK.

BIG VALUES IN UPRIGHT PIANOS.
STEINWAY, in first class condition.....$200
WHEELOCK, upright design, good as new.....155
MASON & HAMLIN, large size, ebony.....155
WEBER, an exceptional value.....125
ADAM SCHAAF, handsome cabinet style.....150
KNABE, in good condition.....150
EVERETT, easy action and good tone.....185
CHILDS, large size, rosewood case.....175
J. & C. FISCHER, thoroughly overhauled.....135
STERLING, modified colonial design.....225
KRAKAUER, 5 ft. ebonized case.....200
AND MANY OTHERS.
PLAYER PIANOS, new, some styles at.....345
Player Piano Rolls, 65 note, reduced prices.
Every piano guaranteed to be in first class playing condition.
$5 a month will pay for a good piano.
NEW PIANOS TO RENT FROM $4 UP.

LYON & HEALY
Wabash-av. and Adams-st.

CLEARING SALE.
We offer a number of choice pianos this week that have been used for rental; many are as good as new; this line embraces many of the old standard makers, where reputation is made by the pianos and not by all speculation. Price and terms inducements are so liberal that none need go without a piano.
Call early and get a choice.
This is an unusual opportunity.

THE BALDWIN COMPANY, 262 Wabash-av.

AN EASY WAY TO FINALLY OWN A PIANO.
Select one of the pianos for rental and at the end of one year or sooner we will allow all money paid to apply on either the purchase price of piano rented or on any new piano in our stock.
Our stock is large and complete and our terms the lowest.
THE JOHN CHURCH CO., 258-260 Wabash-av.

BIG BARGAINS IN SLIGHTLY USED PIanos taken in as part payment on new player pianos. Many like new; including such makes as the Chickering—as good as there is made, Cable, Mason & Hamlin, and many other standard makes to select from at $75 and up. Such a bargain. Easy terms. SATISFACTION GUARANTEED.
THE RUDOLPH WURLITZER COMPANY,
206-208 Wabash-av.

DEALERS' WHOLESALE SAMPLE PIANOS—Chase Bros. [the original Chase], Hackley Boltwood, and Cartisle—as good as there is made. Must make room for new samples—will sell at retail this week at prices which will interest you. Cash or terms. Call or write for catalogues and prices.
Wholesale warerooms
CHASE BROS. PIANO CO.,
311-18 Wabash-av.

CLOSING OUT 10 2D HAND UPRIGHT PIANOS.
1 mah. Stodart.....$90
1 Simpson.....$55
1 McCammon.....$80
2 Fischers.....$90, $150
1 York mah. makes.....$60 to $120
1 Starck mahogany.....$125
SCHULTZ PIANO CO.,
1540 West Madison-st. cor. Ogden-av.

A DECIDED SNAP FOR SOME ONE.

A new $550 Story & Clark for $250.

CABLE-NELSON PIANO CO.,
4th Floor Republic Bldg., 209 State-st.

NEW SOHMER, EMERSON, FISCHER, STERling, Huntington, and Twichell pianos sold exclusively in Chicago by
J. O. TWICHELL,
Wabash-av.

$295 BUYS A $550 PLAYER-PIANO; MAHOGany case. This player was left on sale with us by a party who needs money. Steger & Sons Piano Mfg. Co., Steger Bldg., Wabash-av. and Jackson-blvd.

HARDMAN PIANOS—USED BY THE LEADING grand opera singers; opportunities for close cash buyers.
P. S. BPOFFORD.
20 and 21 Auditorium Bldg., Wabash-av.

BEST PRICES AND LATEST PRACTICAL IMprovements in Interior Player Pianos.
C. W. MARVIN PIANO CO.,
274 Wabash-av., 3d floor.

CONCORD INTERIOR PLAYER PIANO; EXcellent condition; cash; $315. Tel. Electric Co., 248 Michigan-av.

HEALY PIANO CO., 191 WABASH-AV.—
$60 buys Bauer used upright piano.
$110 buys good square piano.

$18 BUYS GOOD SQUARE PIANO, 50C PER week; $70 buys Bauer used upright. P. A STARCK PIANO CO., 204-206 Wabash-av.

ONE HUNDRED PIANOS TO RENT AT $3 PER month; rent applied on purchase. BUSH & GERTS PIANO CO., Clark-st. and Chicago-av.

GRAND PIANO AT A BIG BARGAIN.
WM. GERNER PIANO CO., 181 Wabash-av.

REGINA MUSIC BOX, WORTH $425, FOR $85; newest design; one $150 box, $35. Phone 6ve, Graceland 1014. VAUGHAN, 1413 Belle Plaine.

$350 BUYS ART CASE STEINWAY PIANO IN perfect condition; superb tone; cost $1,200. VINING & JAMESON, 162 Michigan-av.

$540 BUYS FINE STEINWAY PIANO; $293 buys fine mahogany player piano, 20 rolls music. SPOFFORD, 24 floor 36 Wabash.

CHEAP; BEAUTIFUL CAUCASSION CASE, walnut piano; standard make; rare tone. 3417 S. Park-av.

BARGAINS IN NEW AND USED PIANOS. SEE the King before buying.
KING PIANO CO., 271-273 Wabash-av.

INSIDE PLANO PLAYER PIANOLA, USED 3 months, cheap, cash or easy payments. 1st apt. 4706 Sheridan-road, or see janitor.

$75 BUYS $250 KIMBALL UPRIGHT PIANO; cash or time. 1956 Larrabee-st., cor. Center.

INSIDE PLAYER PIANO, LESS THAN HALF price, cash or time. 1906 Larrabee-st.

$450 PIAN

CARSON PIRIE SCOTT & CO

Misses', Girls' and Children's Apparel

This week's offerings are especially strong in bargain reductions. Remarkable assortments prevail.

$3.50 $8.75 $15 $12.75

MISSES' long coats in navy and black serge—semi-fitted models, single-breasted front, yoke lining of self material, fancy shawl collar of embroidered linen (as illustrated), reduced to.....*$15.00*

Odd lines of suits in tan and checked, also fancy mixtures—all tailored models, some with notch collar of self material, others with long revere of satin, coats all silk lined; full plaited skirts, especially reduced to.....*$20.00*

GIRLS' fancy coats in navy and shepherd check serges, Norfolk model, trimmed with blue and red silk, patent leather belt, sizes 6 to 14 years, reduced to.....*$10.75*

A clearing of girls' coats—two attractive models in plain and checked serges, both have semi-fitted backs, single and double breasted fronts. One model has silk shawl collar—the other has sailor collar and cuffs of red serge, sizes 6 to 14 years (one model as illustrated), reduced to.....*$8.75*

Odd lines of girls' white lawn guimpes, Dutch collars, some finished in narrow embroidery, others with lace edging, reduced to.....*95c*

CHILDREN—Small children's coats—An assortment of models, in mixtures, plain serges and paca cloth, plain and dressy models, sizes 5, 6 and 8 years, at two reduced prices, at.....*$3.95 and $5.00*

We Quote Three Specials in

Summer Dresses

for Misses and Girls

Misses' street dresses in dotted and figured foulards, silk figured models have Dutch collars and silk ties. The other model has lace yoke and collar, tunic and plaited skirt, sizes 14, 16 and 18 years, at.....*$16.75 and $25.00*

Misses' dresses in navy, black and tan lawn, round neck and elbow sleeves, trimmed with lace insertion, full plaited overskirt. Sizes 14, 16 and 18 years (as illustrated) at.....*$12.75*

Junior and girls' dresses, in navy blue dotted lawn, round neck waist with lace ruffle at side, elbow sleeves, full plaited overskirt, sizes 6 to 16 years (as illustrated), at.....*$3.50*

Girls' hot weather dresses in dotted and striped lawn, Dutch necks, elbow sleeves, trimmed with white lawn pipings, full plaited skirts, sizes 6 to 14 years, at.....*$1.50*

FOURTH FLOOR, SOUTH ROOM

FIRST TRUST AND SAVINGS BANK

Monroe and Dearborn Streets

3% INTEREST on Savings compounded twice a year. Interest bearing Certificates of Deposit issued.

JAMES B. FORGAN, President
EMILE K. BOISOT, Vice-President

The stock of this bank is owned by the stockholders of The First National Bank of Chicago.

Household goods used and new are advertised every day at a bargain in The Tribune.

F. N. Matthews & Co.

Outfitters to Women

48 Madison Street
Between State and Wabash

Greater Reductions ON Street Frocks

This Suit and Coat Sale, coming at a time when there is such generdl discussion as to the cost of living, ought to make it doubly welcome, for never in the history of merchandising Suits have values been greater or prices lower.

All Cloth Suits and Coats

up to and including $35 values....NOW **$19**

and up to $42.50 values.....FOR **$24**

$45, $47.50 values.....now $29
$50, $52.50 values.....now $34
$55, $60, $65 values....now $39
$70, $75, $85, $100 ....now $49

There are enough discomforts arising in your daily life, whether at business or in the home, without having to give much thought to personal apparel. Matthews' raiment in its taste and fit places one at ease and leaves the mind free in its fullest measure to the work that it may be yours to perform.

Mandel Brothers

Tailored suits to your measure

In wool fabrics, $50
In silk pongee, $65
In linen fabrics, $40

These notably low prices command strictly high-class workmanship, and that distinctiveness of expression of style which always marks superior designing and tailoring.

Second floor, State street.

Man tailored cloth suits

Two-piece tailored suits, made from all-wool mohair, Sicilian, novelty suitings, serges, diagonals, mixtures; coats lined with finest silk; to measure,

$50

Pongee suits, $65 Made to measure
Made in tussah or rajah weave in natural and other fashionable shades; special at $65.

Linen suits, $40 Made to measure
Tailored 2-piece suits in French linen and rough finish English ramie cloth, at $40.

Each garment comprises separate coat and skirt, and will be completed two weeks after first fitting. Choice of many attractive short coat styles.

Marshall Field & Co.

The Men's Clothing Section, Second Floor, Places

ON SALE TODAY:

125 Men's Spring Overcoats Reduced to $20.

FULL SILK LINED.

A collection from our higher priced lines, consisting of fine mixtures, in small lots but all sizes in the aggregate.

100 MEN'S SUITS AT $18.50.

These, too, are heavily reduced for immediate sale, and include only a few Suits of a pattern, but all from our select Spring woolens—weights suitable for Summer. *Second Floor.*

Where Are the Best Schools?

The Chicago Tribune Bureau of School Information can help you decide this question. Write or call upon us for information concerning schools of all kinds in every locality.

ROOM 514, TRIBUNE BUILDING. PHONE CENTRAL 100

Mandel Brothers

Men's and young men's suits at $15

An extraordinary event, affording savings of ⅓ to ⅓

Hundreds of high-grade suits for men and young men have been gathered together and specially priced for this most unusual occasion. The country's most representative makers, including Brokaw Brothers, have contributed to this great offering. Big variety of styles—all this season's models. New smooth and rough fabrics, in plain and fancy effects; also plain blue serge; all sizes, 33 to 46, at First floor, Wabash avenue.

$15

Men's highest quality clothes

The very finest procurable. The materials used are the choicest new foreign and domestic weaves. Many new, exclusive models, designed expressly for us by Brokaw Brothers and other noted makers. Unusual values at $25 to $40.

Boys' $10 to $12 suits 6.50

2 and 3 button double-breasted style, 8 to 17; Norfolk styles, 6 to 15, and the junior Norfolk styles, with Eton collars, 6 to 10 years. The season's newest and most select fabrics. Standard $10 and $12 grades at 6.50.

Boys' suits, extra knickers, 7.50.

2 pairs knickers, full cut and lined throughout, go with every suit in this great offering. Norfolk styles, 7 to 14 years; plain double-breasted styles, 8 to 17 years. Big variety of new gray or brown mixtures; remarkable values at 7.50.

Mandel Brothers

Misses' and junior tailored suits and dresses priced at manufacturer's cost

The greatest values of the season await you in this sale. Never has any Chicago store been so highly favored so early in the season. The maker whose suits and coats we bought for this occasion, at the bare cost of production, is one of the best known ready-to-wear manufacturers in New York City. Second floor, State street.

Cloth suits, misses' and junior styles and sizes,

14.75

The regular values range up to $40.

Tailored dresses, cloth dresses, misses' and junior styles and sizes,

12.75

Regular values up to $35

250 misses' and junior suits, values to $40, at 14.75

Two and three piece tailored coat suits, exquisitely tailored throughout, all silk coat linings, mostly plaited skirts. The materials are the finest imported worsteds, novelties and plain fabrics. These suits are worth up to $40. They will be placed on special sale at 14.75.

150 one-piece serge dresses, values to $35, at 12.75

Stylish tailored dresses, made in the newest belted effects, with double-breasted blouse and sailor collar, elaborated in colored silk embroidery and pipings, with brass buttons and silk tie. Many tunic and full plaited silk skirts. Finest all-wool navy serges, novelty cloths and check worsteds. Wool dresses for misses and juniors, worth up to $35, go on sale at 12.75.

RESORTS—FOREIGN.

"At the Heart of London."
St. Ermins Hotel
St. James's Park, LONDON S.W.
Quiet. Refined. Home-like. Secluded yet central. Covered-way connection with Underground Railway System. Luxurious Lounge. Superior Cuisine. *A la carte* or inclusive terms. For illustrated booklet, or full information address TOWN & COUNTRY TRAVEL BUREAU, 389 FIFTH AVENUE, N.Y.

WRITE TOWN AND COUNTRY BUREAU, 389 FIFTH AVE., NEW YORK, or from Offices of CUNARD Steamship Co., New York, Boston, Chicago, Minneapolis, Philadelphia, San Francisco, St. Louis, Winnipeg, for small POCKET DIARY, "THE LONDON SEASON, 1910." **FREE**

BEFORE GOING TO EUROPE WRITE TOWN AND COUNTRY, 389 5th AVE., NEW YORK, FOR LITERATURE, APARTMENT P.

HOTEL SAVOY
LONDON

HOTEL MONTANA
LUCERNE, SWITZERLAND.
Opening season, June 15th. Finest location in Lucerne. Garage.

GOING TO EUROPE?
Read Wednesday's Chicago Tribune—It contains a representative list of European Hotels and Resorts.

Secure Booklets from Town & Country, 389 Fifth Ave., New York City, of the Gordon List of European Hotels

RESORTS—FOREIGN.

Write Town & Country, 389 Fifth Ave., New York, for the POPULAR SPA. **Bad Ems, Germany**

HOTEL DE LUXE OF VENICE,
EXCELSIOR PALACE
Booklets, 389 Fifth Ave., New York City.

Before sailing for Europe write or call at The Town and Country Information Bureau, 389 5th Ave., New York, and secure a Cecil, London Booklet free for the asking.

RESORTS AND HOTELS.

THE HOTEL FRONTENAC
1000 ISLANDS, ST. LAWRENCE RIVER, N. Y.
OPENS JUNE 15th.

A magnificent Hotel, delightfully situated on an island in the St. Lawrence River, with an exclusive class of patronage. The favorite water for motor boats and boat racing. Fishing, rowing, and all aquatic sports. A picturesque, nine-hole golf course free to guests of the hotel, club house equipped with swimming pool, shower baths, etc. Tennis. Unequaled bass and fresh water fishing near hotel. For full information address C. G. TRUESELL, Mgr. Town and Country, 389 Fifth Ave., New York. Also Mgr. Bon Air, Augusta, Ga.

WINONA LAKE, IND.
Beautiful, quiet, refined resort. Boating, bathing, swimming. Great Chautauqua program July 4 to Sept. 30th. Send for Year Book to Department of Publicity.

THE CASTLE Combines the freedom and restfulness of the country with conveniences of a city home. Fine beach. Extensive grounds. $10.00 to $15.00 per week. Address J. H. PARR, Castle Park, Mich.

FOX LAKE, ILL. CHICAGO'S POPULAR NEARBY RESORT.
Many hotels and private cottages. An ideal place to build a bungalow. Write for particulars to J. L. SHAW & CO., 100 Washington Street, Chicago.

SANITARIUMS.

30,000 People Have Been Treated

At MUDLAVIA and have found ease and relief from Rheumatism, Kidney, Liver, Stomach and Bowel trouble. If you are suffering from any of the above disorders now, don't wait until your case becomes chronic. You know how a hot poultice acts on a boil. Well, the action of the warm, silky, soothing MUD, covering your entire body, does the same thing, and draws the poison out of your system. Send for book containing full particulars.

R. B. Kramer, Pres., Kramer, Indiana

SACRED HEART SANITARIUM

Hydrotherapy, electricity, massage, Medical gymnasium, swimming pools, bowling, tennis, air pavilion, 14-acre park. Hardly a form of recreation. Skill to know your needs and facilities to apply it. Splendid table and service. Write for booklet U. MILWAUKEE, WIS.

Mt. Clemens, Mich.

Mineral Baths cure Rheumatism and Blood Diseases. Illustrated booklet free. Write P. H. Bastman, Mt. Clemens, Mich.

VOLUME LXIX.—N

'OLD GUARD' LOSES
RAIL BILL FIGH

Aldrich and Elkins Beaten
Effort to Block Inclusion
of Long and Short
Haul Clause.

PLEDGE TO TAFT FAI

Compelled After Battle to
cept Compromise Amend
ment to the Adminis-
tration Measure.

BY JOHN CALLAN O'LAUGHL
Washington, D. C., May 13.—[Special.]
"old guard" in the senate was shot to
this afternoon. Only by an adroit man
on the part of its leader, Senator Aldr
Rhode Island, was it able to save eve
semblance of its battered countenance
The "old guard" gave battle up
chosen ground and behind a position w
had considered impregnable. Back
President Taft it determined to mak
parliamentary effort to defeat the long and
haul amendment to the railroad ra
which had been offered and stanchly
ported by the insurgents. It failed.
It succeeded today in preventing th
tion of the original Dixon amendment
the insurgents were supporting, but
compelled to accept that proposition
with a Democratic rider—the compro
abolishing, however, the principle
radical insurgents have been fighting

Aldrich and Elkins Fail

In a word, in spite of the claim of R
as regulars that the amendment
merely reenacts existing law. Senat
rich and Elkins found themselves u
make good the assurance they had
President Taft that they had enou
to prevent the incorporation of a
short haul provision in the bill.
The president sought to aid Aldrich
kins in their campaign by urging Re
senators of insurgent tendencies to
the "old guard," but the combinati
surgents and Democrats proved to
and the Rhode Island senator and
lowers were compelled to give groun
The insurgents have not won all t
of victory, since they were unable
the adoption of the amendment up
they originally concentrated. The L
are acclaiming the victory as their
It was a Democratic rider to the Dix
ment that resulted in favorable ac
the proposition. But there were
ments in the fight today which len
credit, and while professedly happ
result, they really are annoyed.

Amendment Adopted, 58

Irrespective of the claims of t
house of the legislative battle toda
remains there has been adopted
short haul amendment and this
obtained by a vote of 58 yeas an
The men who voted in the negativ
Republicans and five Democrats a
Republicans—Bourne of Oregon,
Connecticut, Frye of Maine, Gallin
Hampshire, and Heyburn of Idaho.
Democrats—Bailey of Texas, Ch
Oregon, Fletcher of Florida, McEne
sas, and Overman of North Carol
There is a long and short haul
the house bill which the insur
senate regard as unconstitution
senate has adopted an amendm
same subject, the provision des
must remain in the law. It will
shape by the conferees, practi
whom will be under the control
same stamp as Senator Aldrich
But it is declared positively
of the proposition tonight that t
report will not be adopted by t
less it contains a satisfactory p
their strength, consisting of
licans and Democrats, indica
claim has substantial foundati

Purport of the Amen

As adopted today, the long a
amendment prohibits any ra
charging a lower rate for a lon
does for a shorter haul over t
unless the interstate commerc
authorizes it to do so.
Before the commission can
thority it must make a thoro
determine whether "circumst
ditions of the longer haul are
those of the shorter haul."
The existing law leaves wit
themselves the determinatio
portant fact. As a result th
justify the low rates to the P
the high rates to interior point
that water competition co
similar conditions."
The original Dixon amend
the commission the question
not a lower rate should be
cases.

Puts Burden on Com

As finally decided today,
must pass on all conditions a
which the railroads or fav
advance as a warrant for low
and it is this feature upon
gents especially are basing t
victory, although Senator La
the entire amendment propo
change in the law.
There is no doubt that
time the vote was to be
Aldrich believed he had the
hand. Senator Bailey had
argument against the lon
proposition and Mr. Aldric
Democratic senators would
coburts in overwhelming t
the remaining Democrats.
At this critical stage of
Rhode Island leader sudde
been betrayed. He was inf
trals upon whom he had
mined to vote for an amen
by Senator Overman, who
The Overman amendmen
Dixon amendment in its
on the fixing of rates on

Aldrich Offers Co

Mr. Aldrich communica
Democratic defection to
they were thrown almost
Realizing he never cou
dill of the Democrats, M
to Senator Dixon and off
with him. Mr. Dixon
of the same type as thos
the Aldrich tariff law.
proposition to accept a
modify, partly of his own
ment introduced by Sena

(Continued on page